Cherry Blossoms
Los Cerezos en Flor

by José Elizondo

V#20250530

Violin, Clarinet, Piano

Cherry Blossoms

Cerezos en Flor

dedicated to Benedict Klöckner & Clémence de Forceville

by José L. Elizondo

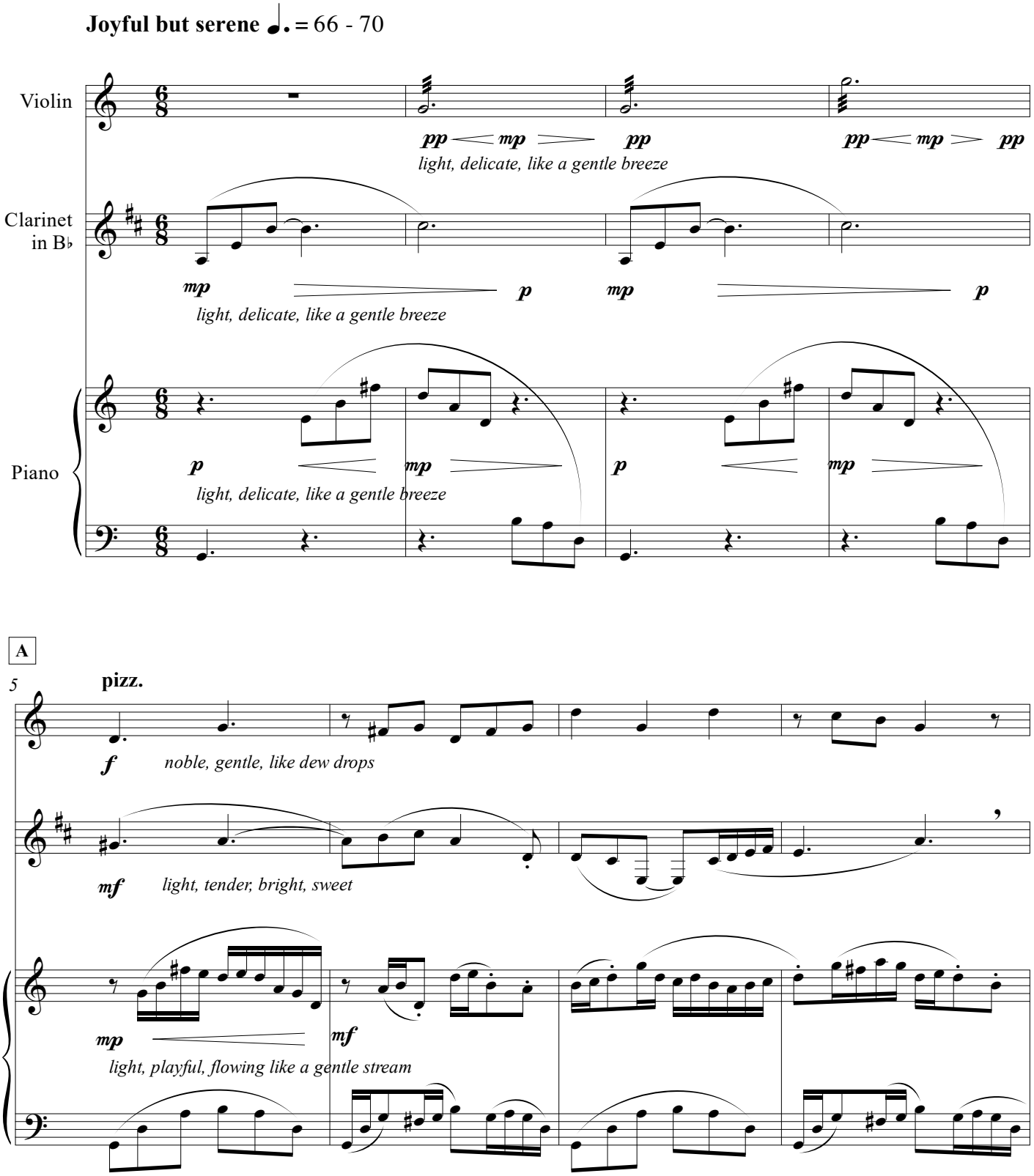

Copyright © 2022 by José L. Elizondo

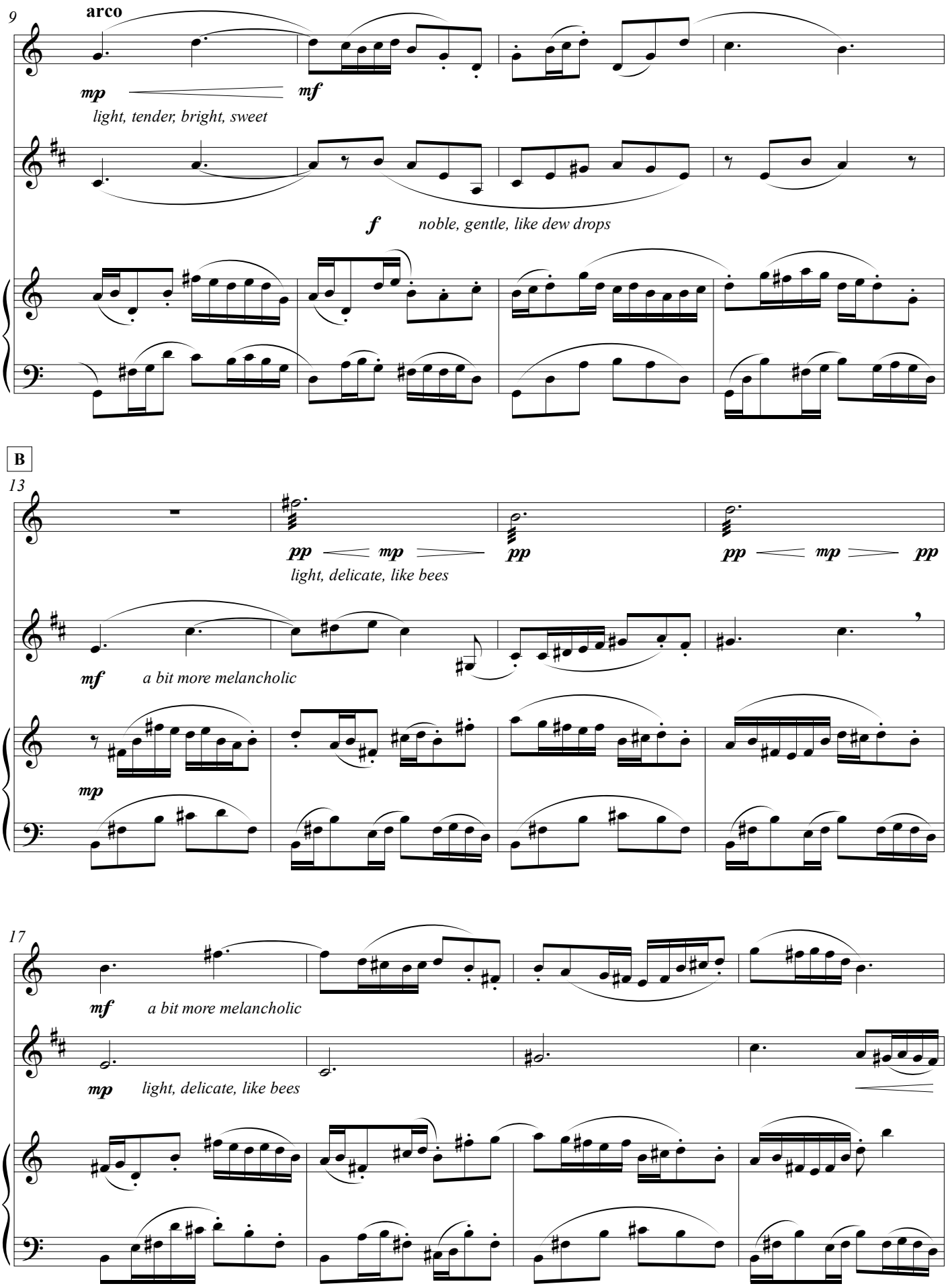
9
arco
mp
mf
light, tender, bright, sweet
f
noble, gentle, like dew drops
B
13
pp
mp
pp
pp
mp
pp
light, delicate, like bees
mf
a bit more melancholic
mp
17
mf
a bit more melancholic
mp
light, delicate, like bees

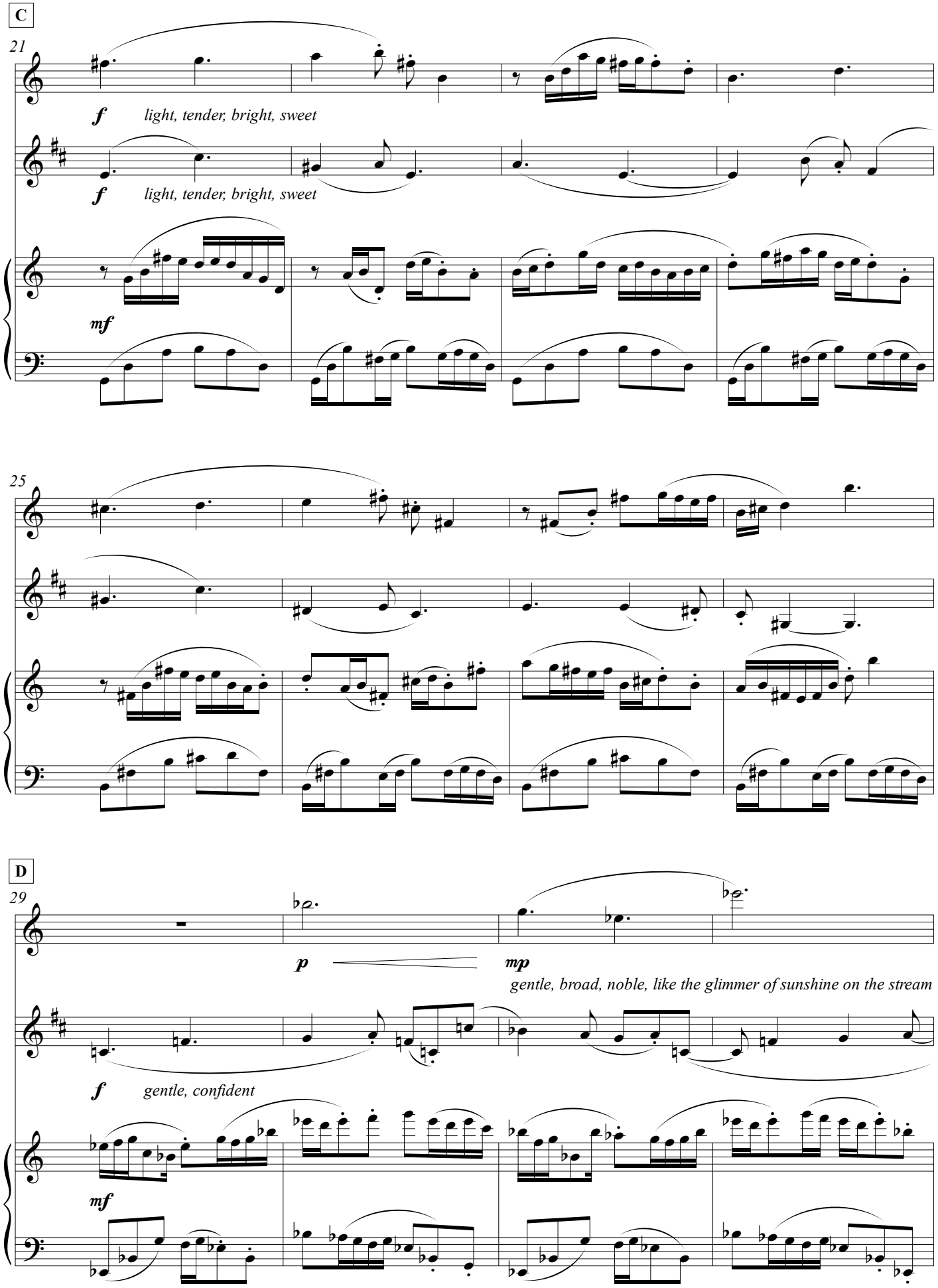
C
21
f
light, tender, bright, sweet
f
light, tender, bright, sweet
mf
25
D
29
p
mp
gentle, broad, noble, like the glimmer of sunshine on the stream
f
gentle, confident
mf

33

f *gentle, confident*

mp *mf* *mp*

gentle, broad, noble,
like the glimmer of sunshine on the stream

E

37

mf *a bit more warm and broad*

mf *a bit more warm and broad*

mp

41

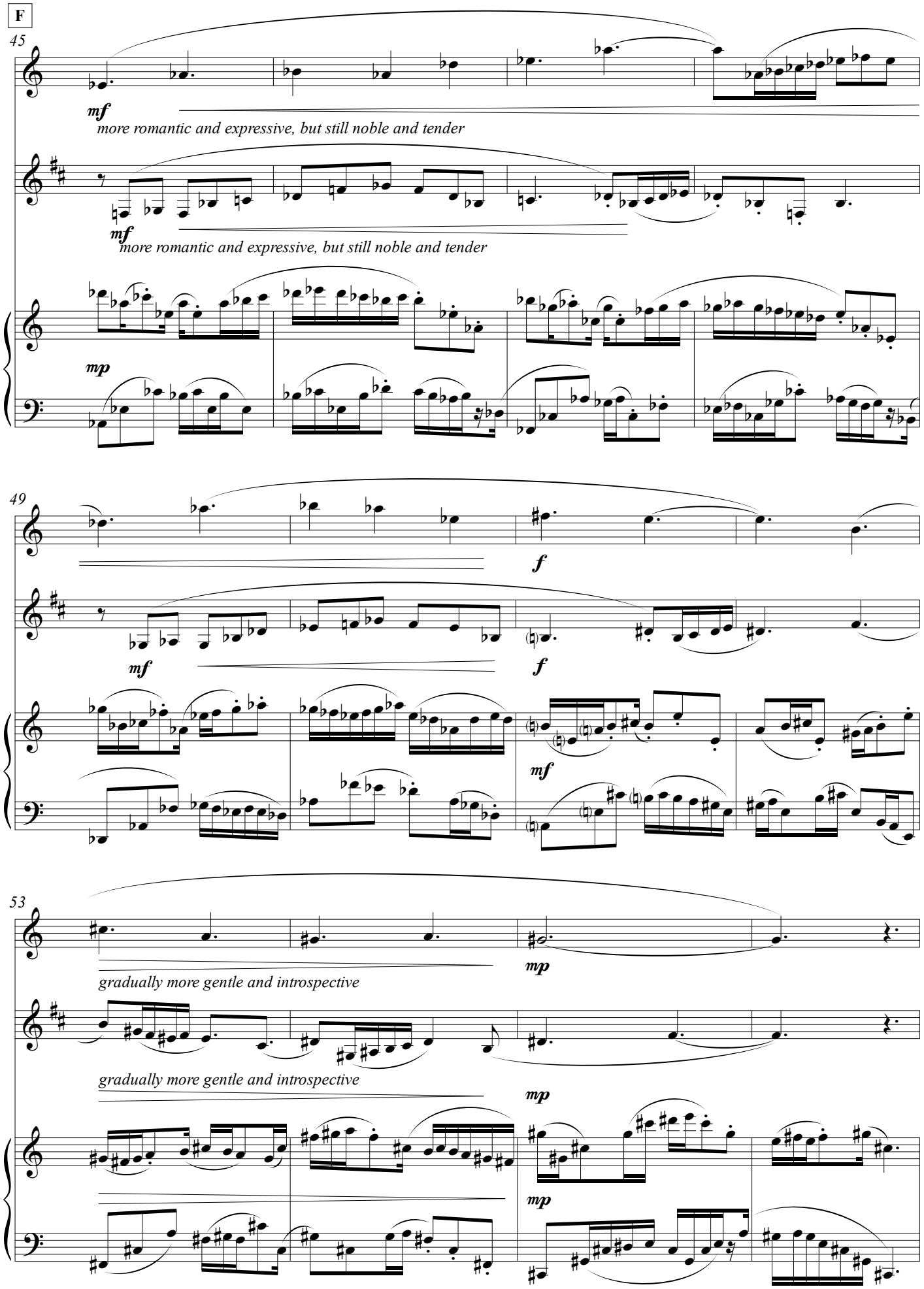
F
45
mf
more romantic and expressive, but still noble and tender
mf
more romantic and expressive, but still noble and tender
mp
49
f
mf
f
mf
53
mp
gradually more gentle and introspective
gradually more gentle and introspective
mp
mp

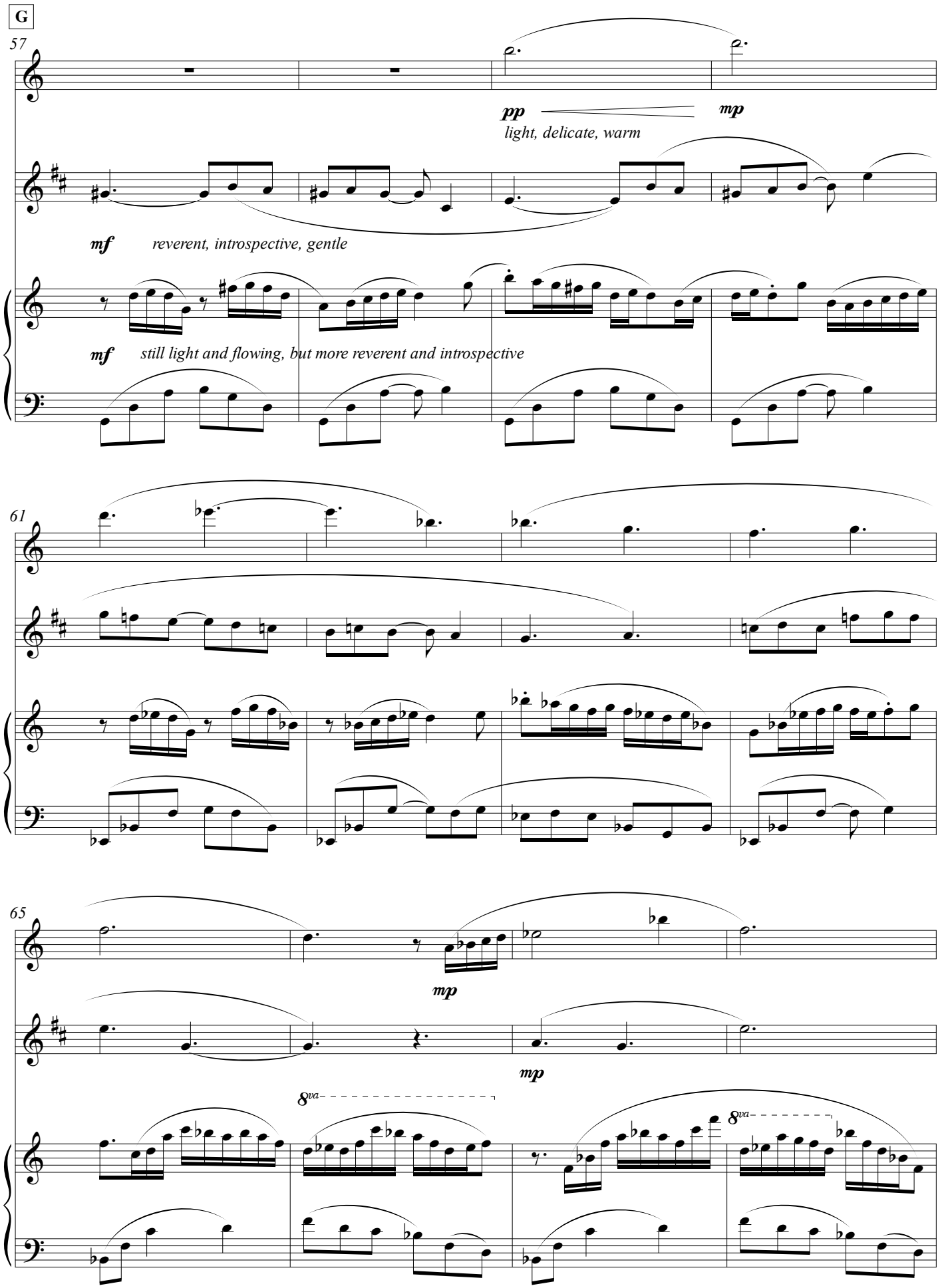
G
57
pp
mp
light, delicate, warm
mf
reverent, introspective, gentle
mf
still light and flowing, but more reverent and introspective
61
65
mp
mp
8va
8va

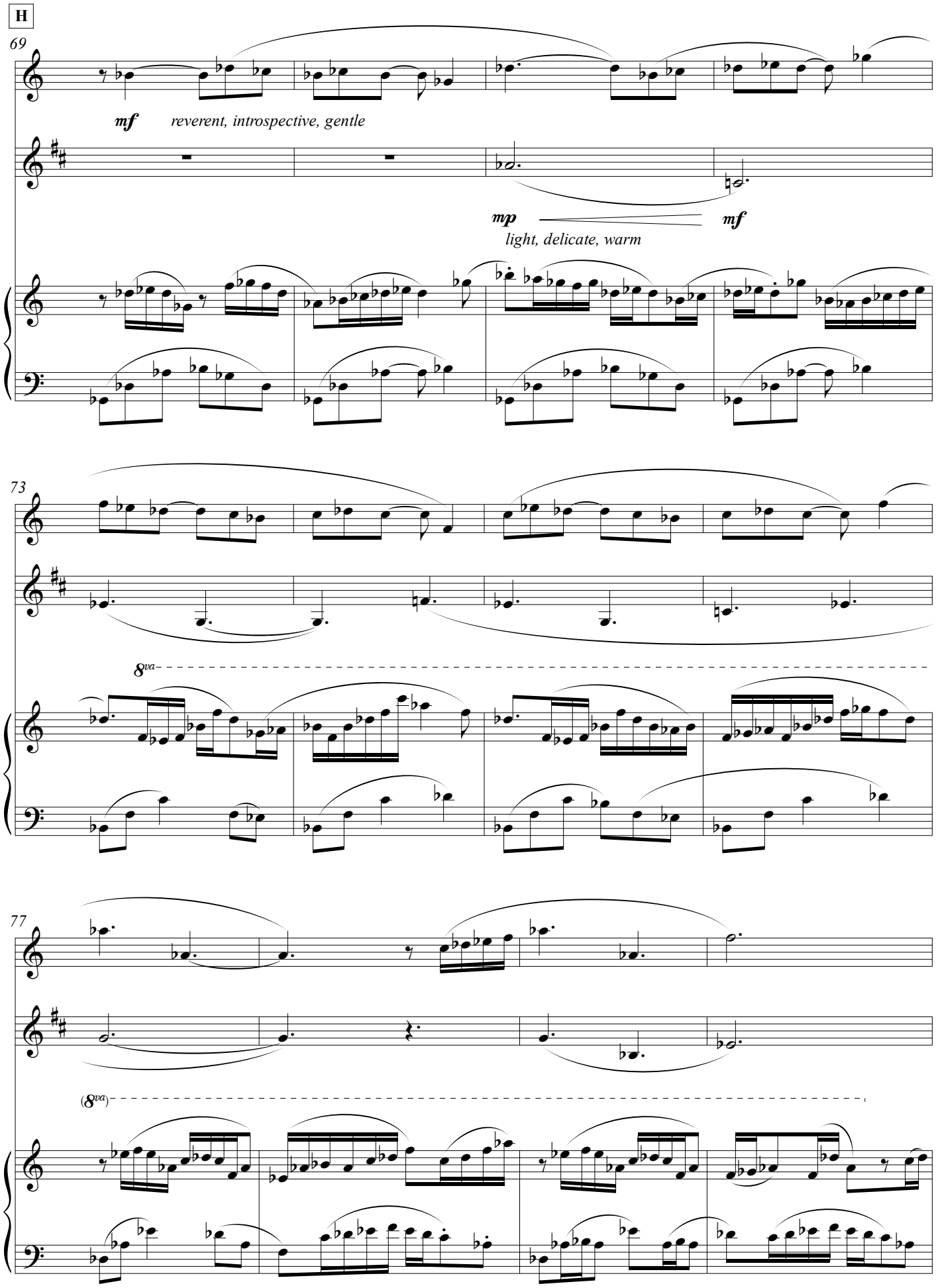
H
69
mf
reverent, introspective, gentle
mp
mf
light, delicate, warm
73
8va
77
(8va)

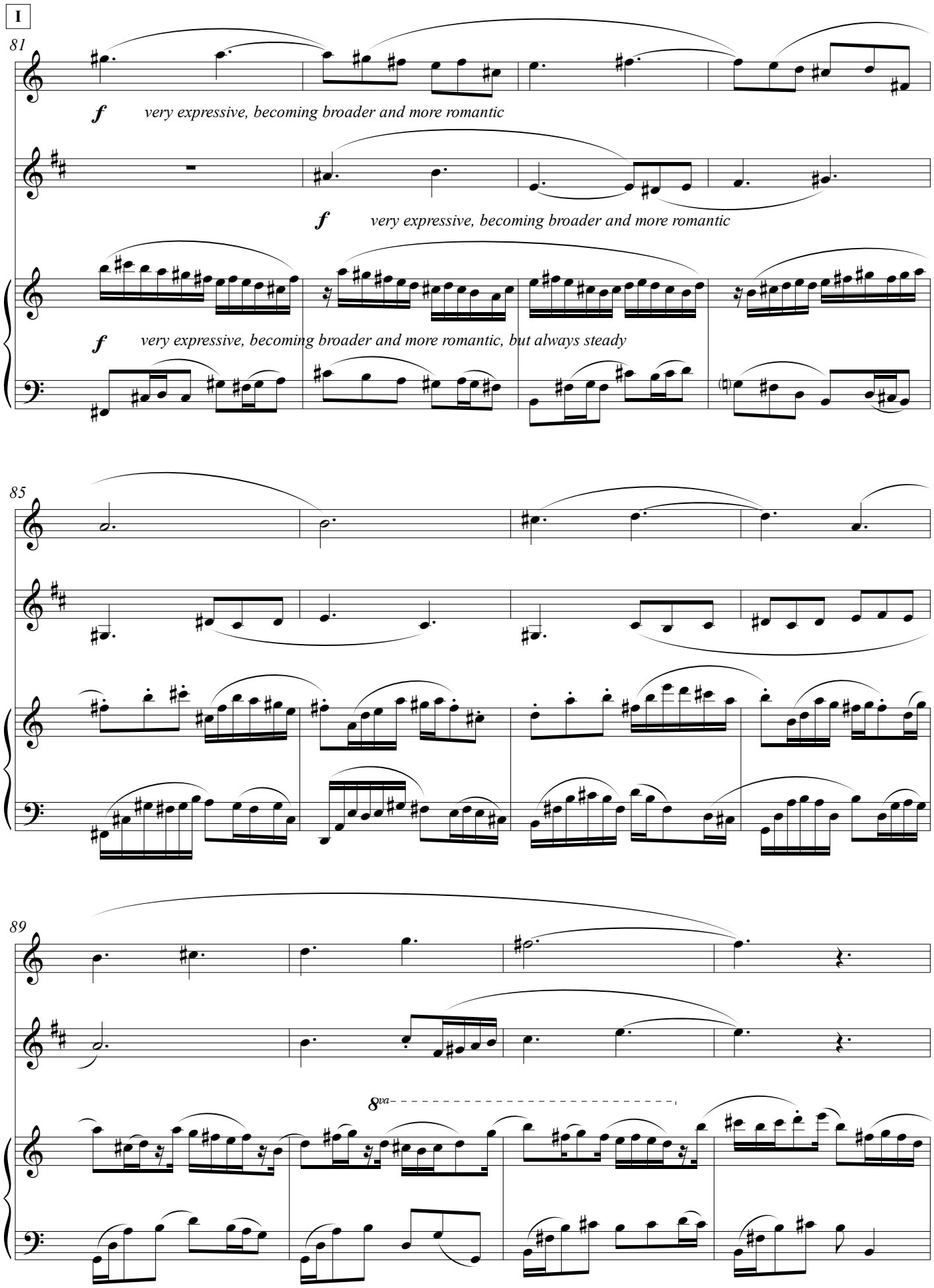
I
81
f very expressive, becoming broader and more romantic
f very expressive, becoming broader and more romantic
f very expressive, becoming broader and more romantic, but always steady
85
89
8va

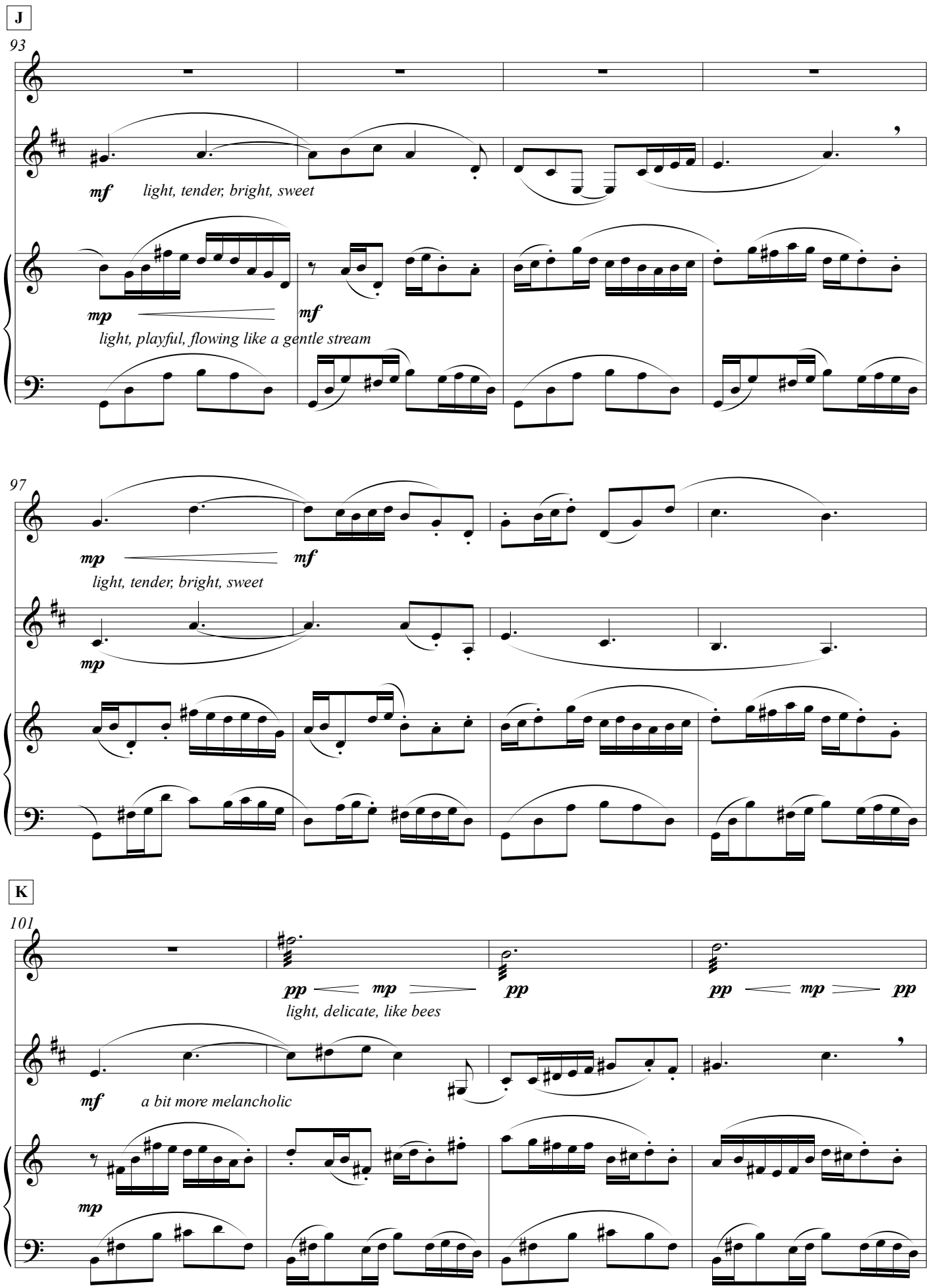
J
93
mf
light, tender, bright, sweet
mp
mf
light, playful, flowing like a gentle stream
97
mp
mf
light, tender, bright, sweet
mp
K
101
pp
mp
pp
pp
mp
pp
light, delicate, like bees
mf
a bit more melancholic
mp

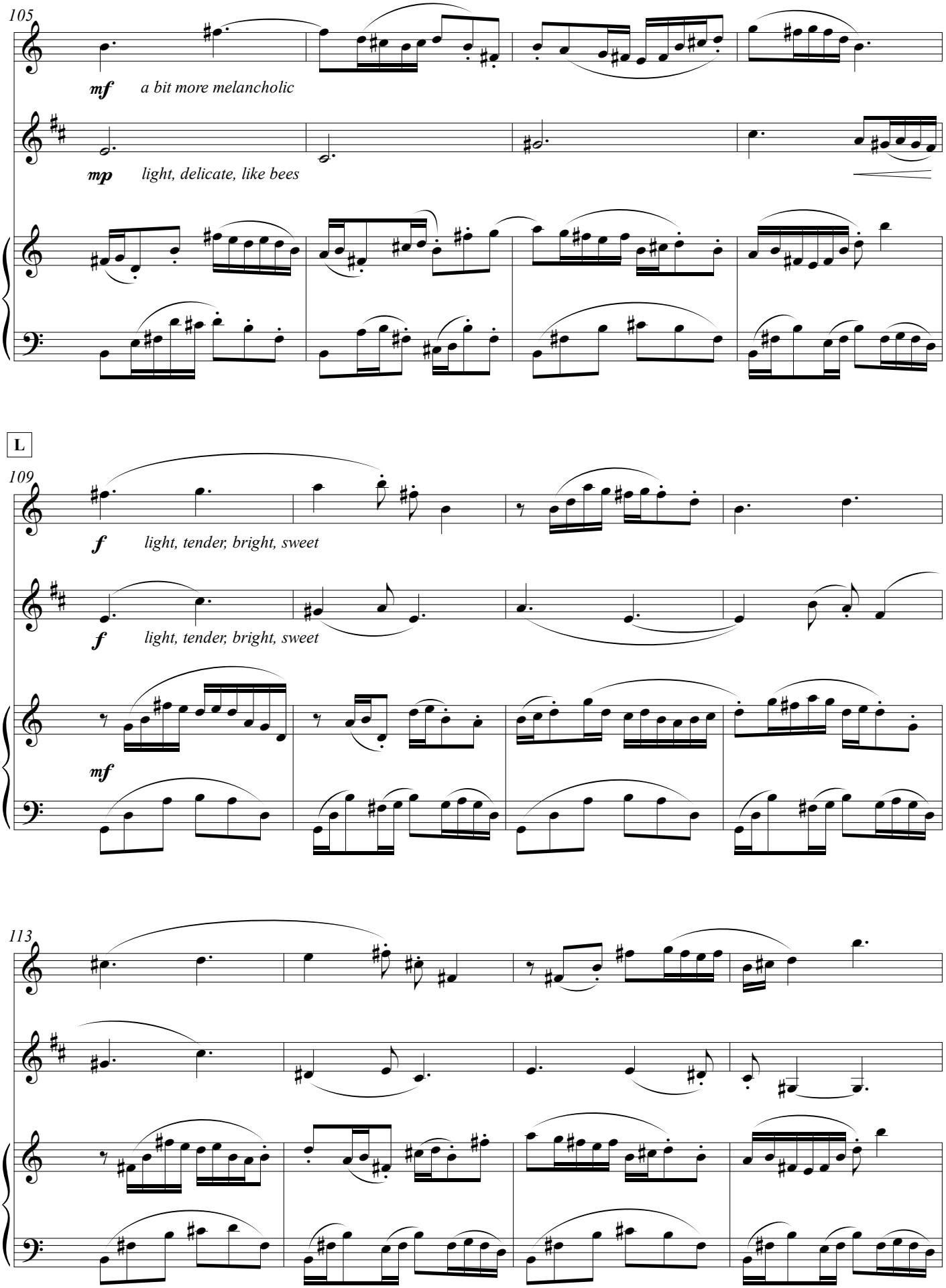
105
mf a bit more melancholic
mp light, delicate, like bees
L
109
f light, tender, bright, sweet
f light, tender, bright, sweet
mf
113

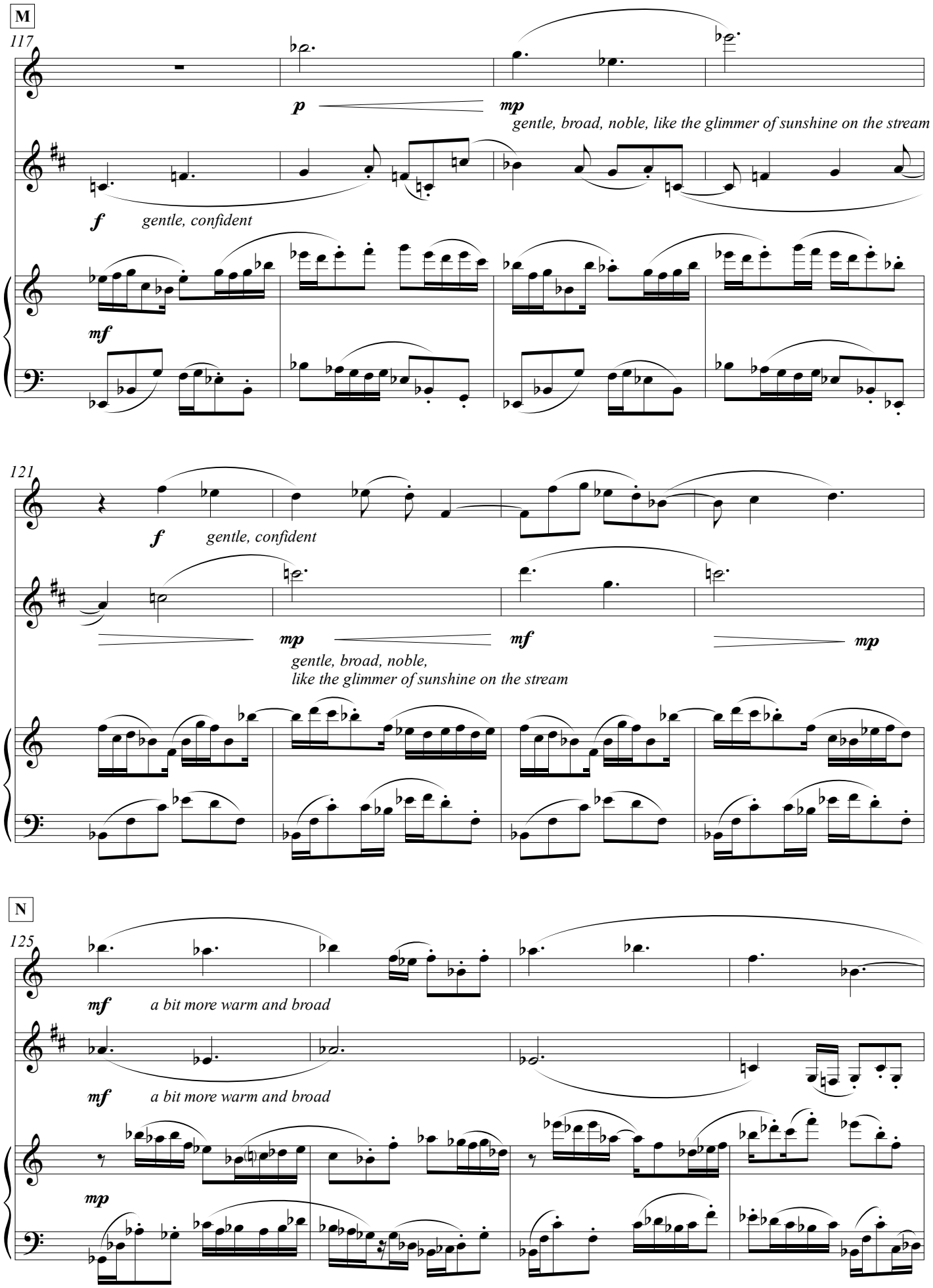
M
117
p
mp
gentle, broad, noble, like the glimmer of sunshine on the stream
f
gentle, confident
mf
121
f
gentle, confident
mp
mf
mp
gentle, broad, noble,
like the glimmer of sunshine on the stream
N
125
mf
a bit more warm and broad
mf
a bit more warm and broad
mp

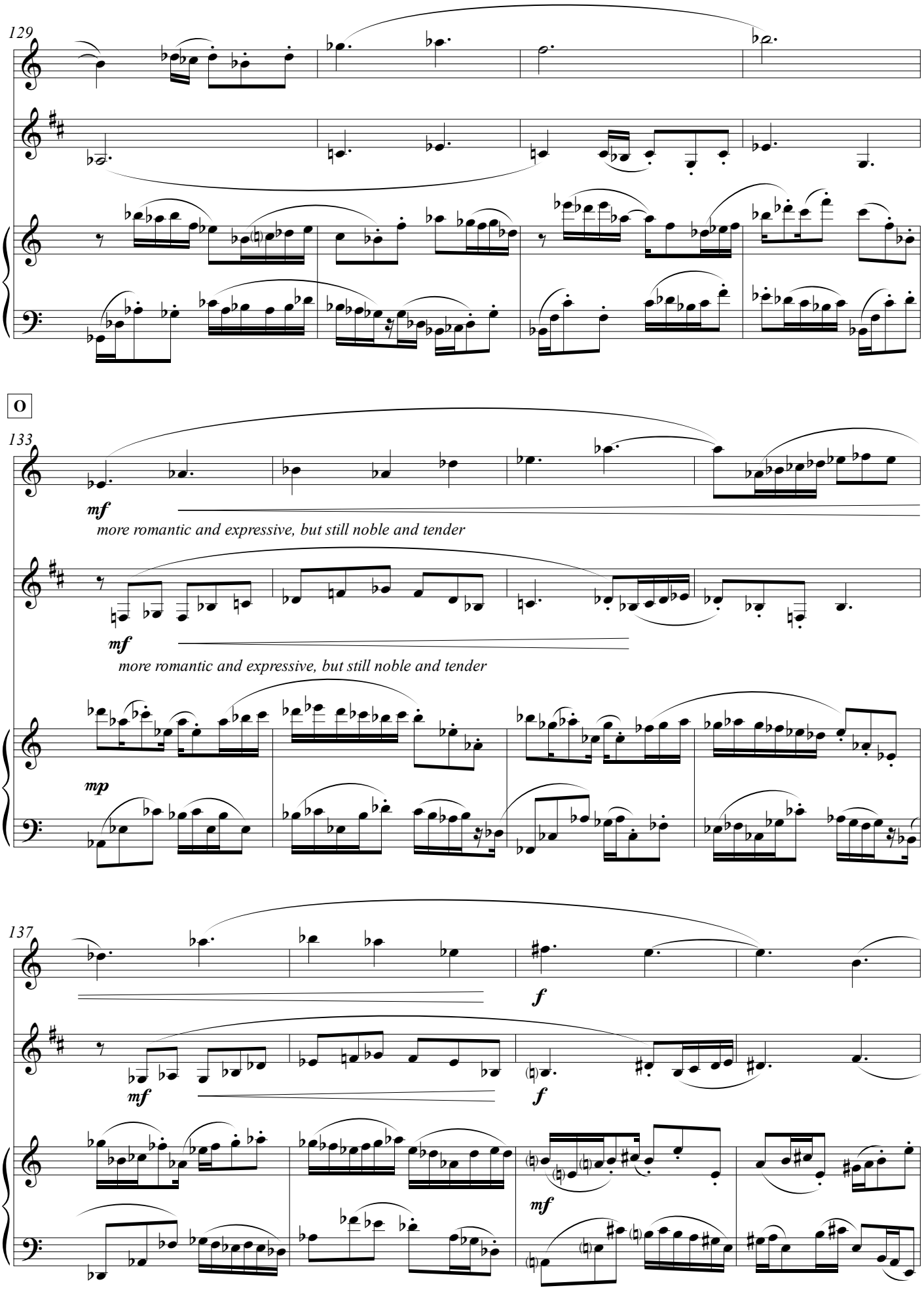
129
O
133
mf
more romantic and expressive, but still noble and tender
mf
more romantic and expressive, but still noble and tender
mp
137
f
mf
f
mf

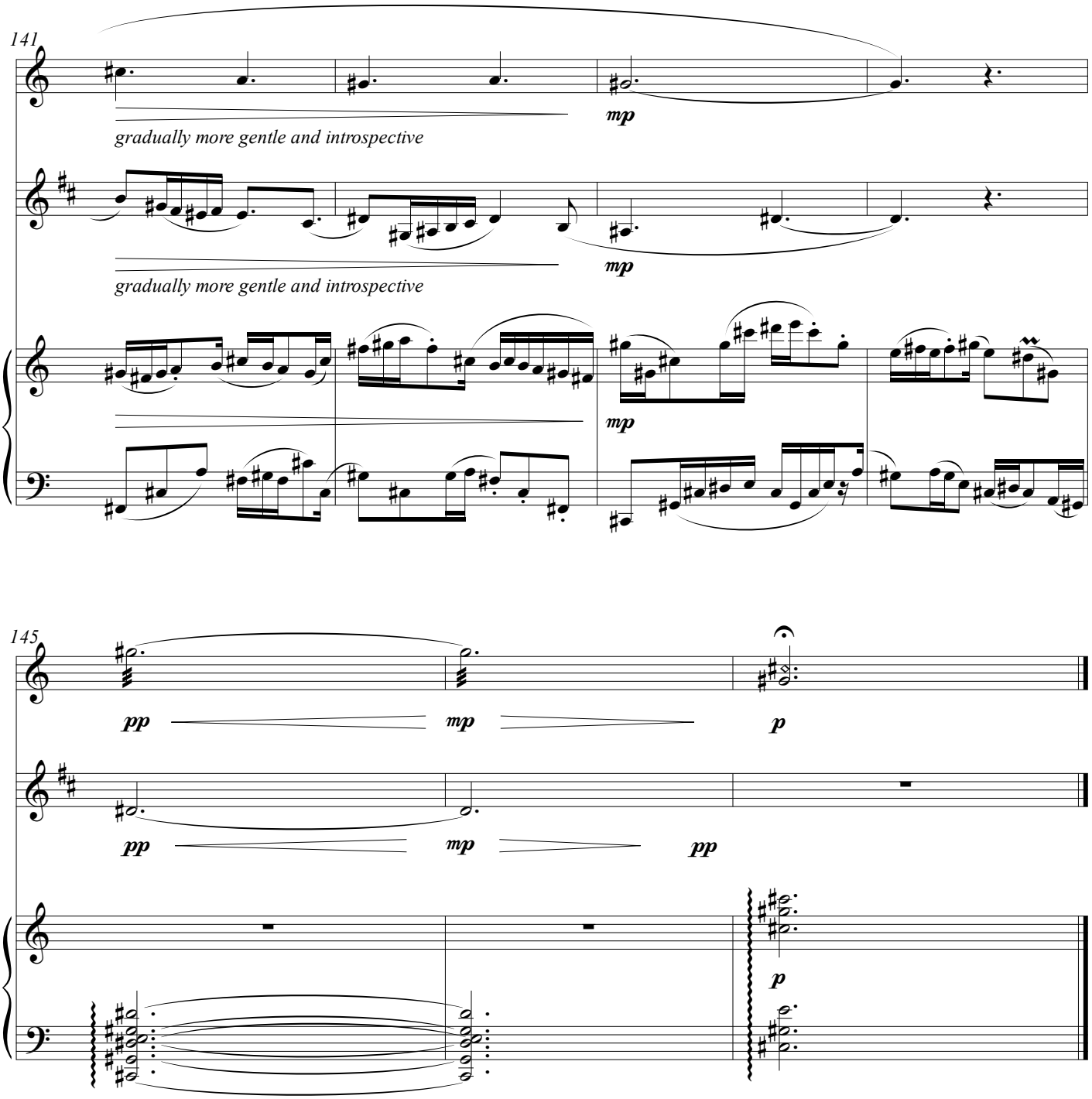
141
gradually more gentle and introspective
mp
gradually more gentle and introspective
mp
mp
145
pp
mp
p
pp
mp
pp
p

Violin

Cherry Blossoms

Cerezos en Flor

dedicated to Benedict Klöckner & Clémence de Forceville

by José L. Elizondo

Joyful but serene ♩. = 66 - 70

pp *mp* *pp* *pp* *mp* *pp*

light, delicate, like a gentle breeze

A

5 **pizz.**

f *noble, gentle, like dew drops*

9 **arco**

mp *mf*

light, tender, bright, sweet

B

13

pp *mp* *pp* *pp* *mp* *pp*

light, delicate, like bees

17

mf *a bit more melancholic*

C

21

f *light, tender, bright, sweet*

25

D

29

p *mp* *gentle, broad, noble, like the glimmer of sunshine on the stream*

33

f *gentle, confident*

Copyright © 2022 by José L. Elizondo

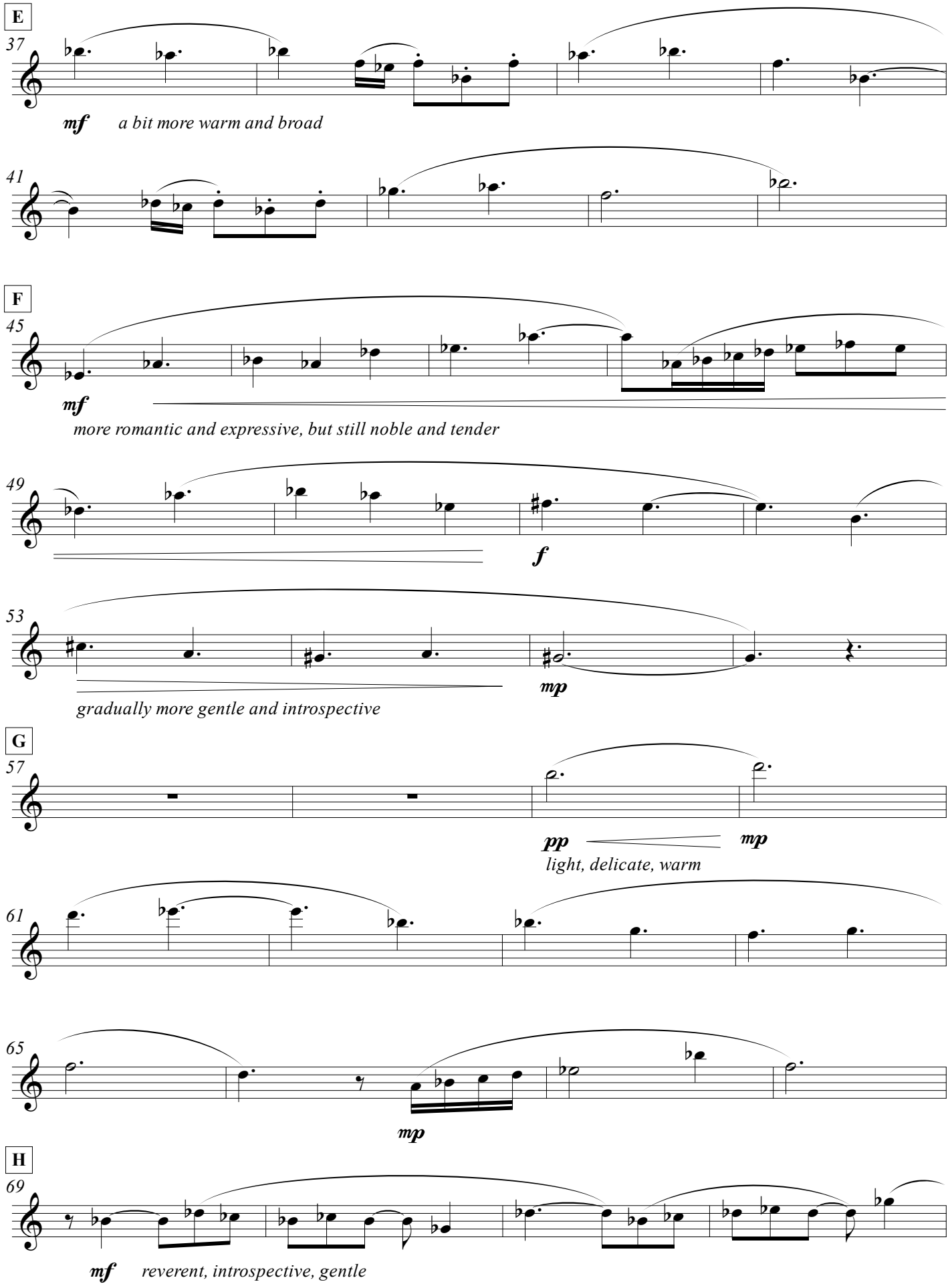
E
37
mf
a bit more warm and broad
41
F
45
mf
more romantic and expressive, but still noble and tender
49
f
53
mp
gradually more gentle and introspective
G
57
pp
mp
light, delicate, warm
61
65
mp
H
69
mf
reverent, introspective, gentle

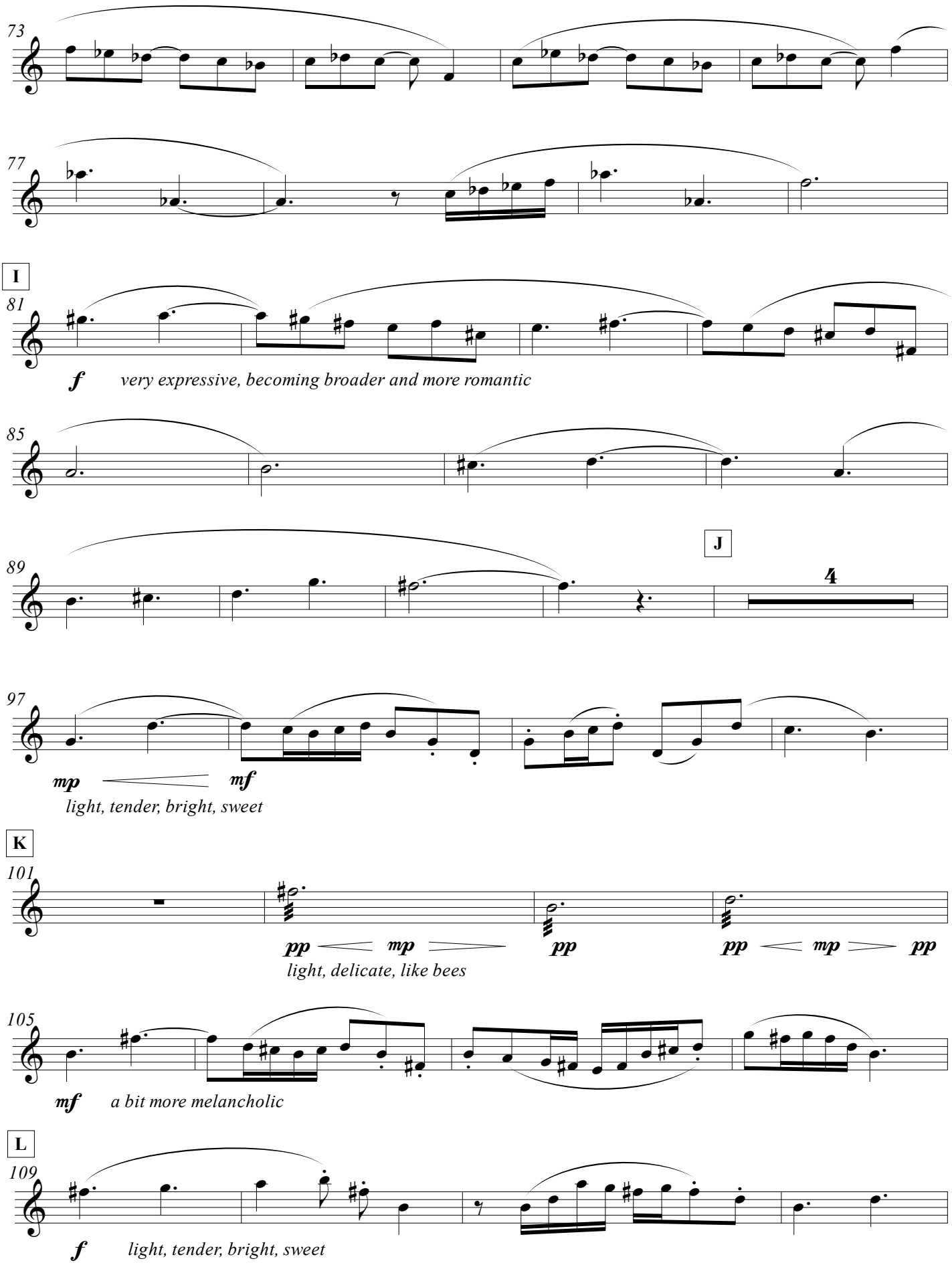
73
77
I
81
f
very expressive, becoming broader and more romantic
85
89
J
4
97
mp
mf
light, tender, bright, sweet
K
101
pp
mp
pp
pp
mp
pp
light, delicate, like bees
105
mf
a bit more melancholic
L
109
f
light, tender, bright, sweet

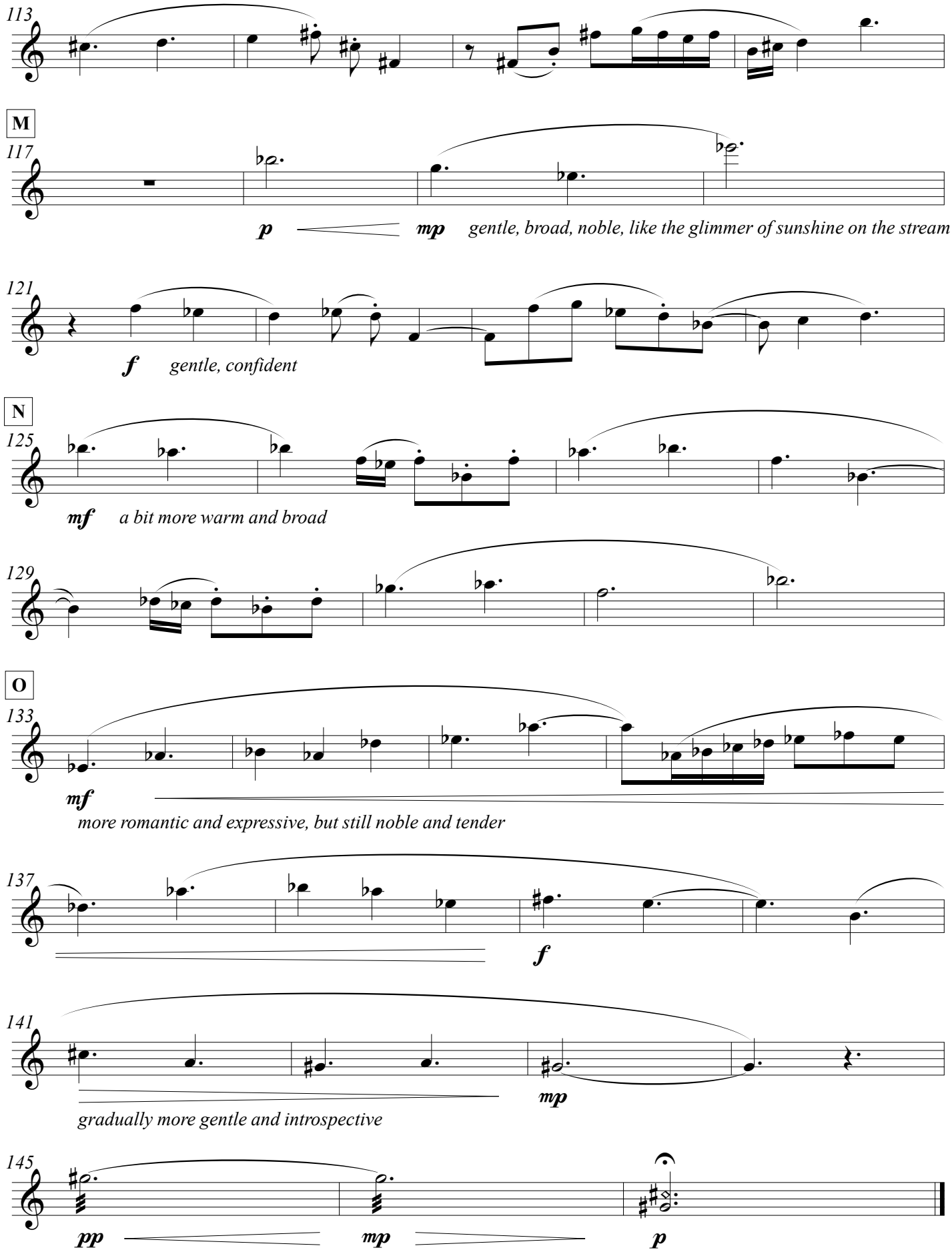
113
M
117
p
mp
gentle, broad, noble, like the glimmer of sunshine on the stream
121
f
gentle, confident
N
125
mf
a bit more warm and broad
129
O
133
mf
more romantic and expressive, but still noble and tender
137
f
141
mp
gradually more gentle and introspective
145
pp
mp
p

Clarinet in B♭

Cherry Blossoms

Cerezos en Flor

dedicated to Benedict Klöckner & Clémence de Forceville

by José L. Elizondo

Joyful but serene ♩. = 66 - 70

mp — *p* — *mp* — *p*

light, delicate, like a gentle breeze

A

5

mf *light, tender, bright, sweet*

9

f *noble, gentle, like dew drops*

B

13

mf *a bit more melancholic*

17

mp *light, delicate, like bees*

C

21

f *light, tender, bright, sweet*

25

D

29

f *gentle, confident*

33

mp — *mf* — *mp*

gentle, broad, noble,
like the glimmer of sunshine on the stream

Copyright © 2022 by José L. Elizondo

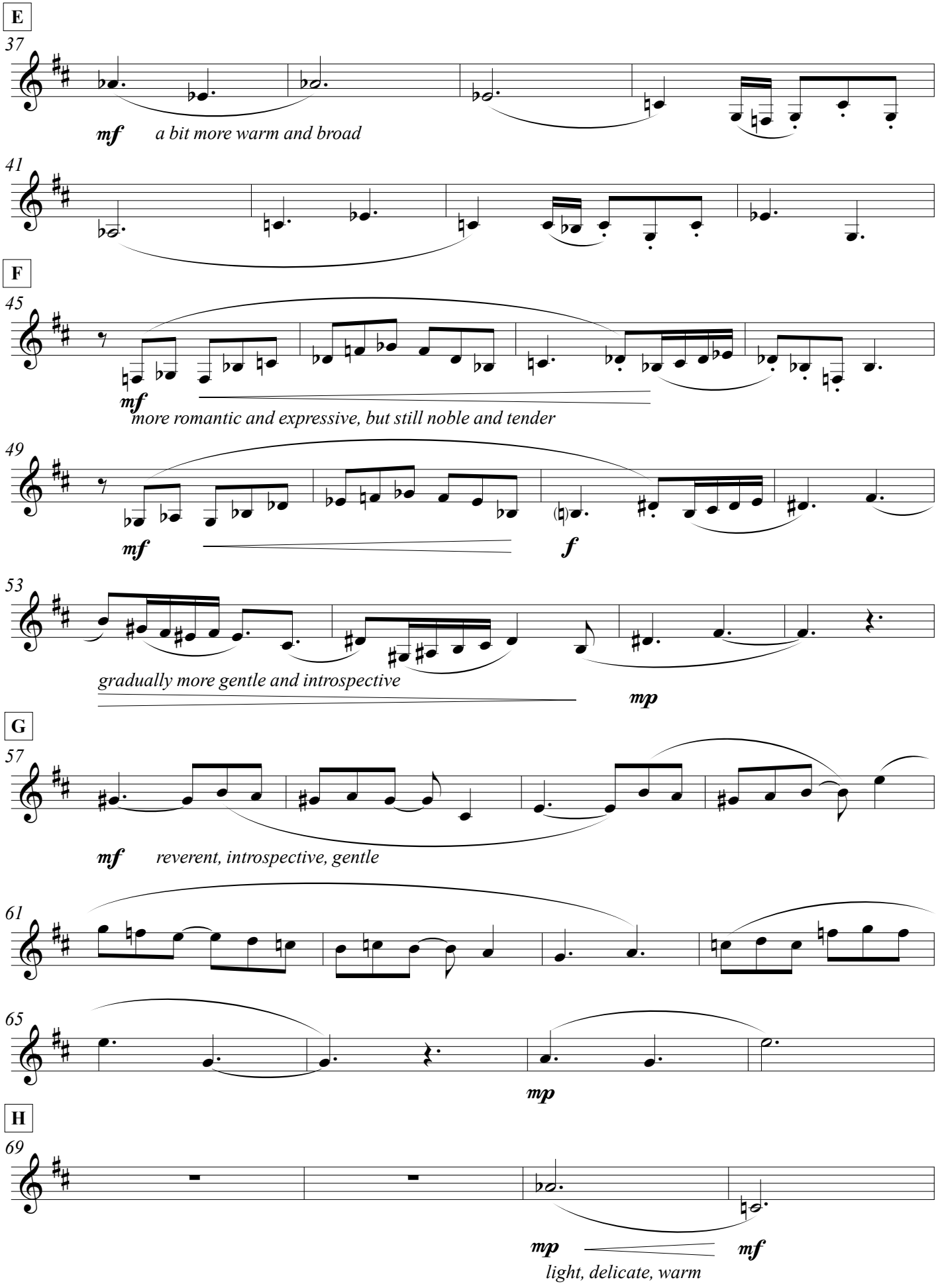
E
37
mf
a bit more warm and broad
41
F
45
mf
more romantic and expressive, but still noble and tender
49
mf
f
53
gradually more gentle and introspective
mp
G
57
mf
reverent, introspective, gentle
61
65
mp
H
69
mp
mf
light, delicate, warm

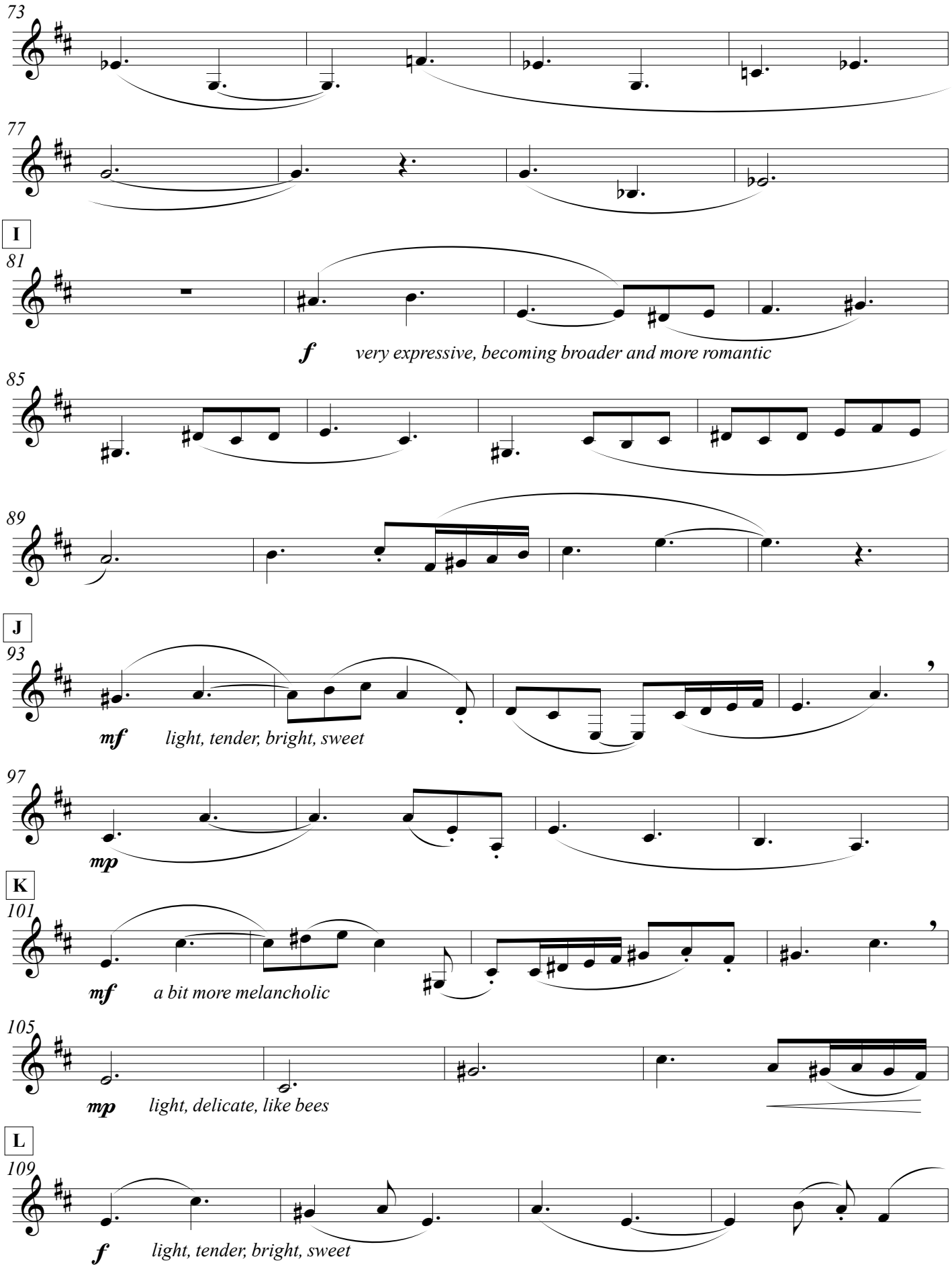
73
77
I
81
f very expressive, becoming broader and more romantic
85
89
J
93
mf light, tender, bright, sweet
97
mp
K
101
mf a bit more melancholic
105
mp light, delicate, like bees
L
109
f light, tender, bright, sweet

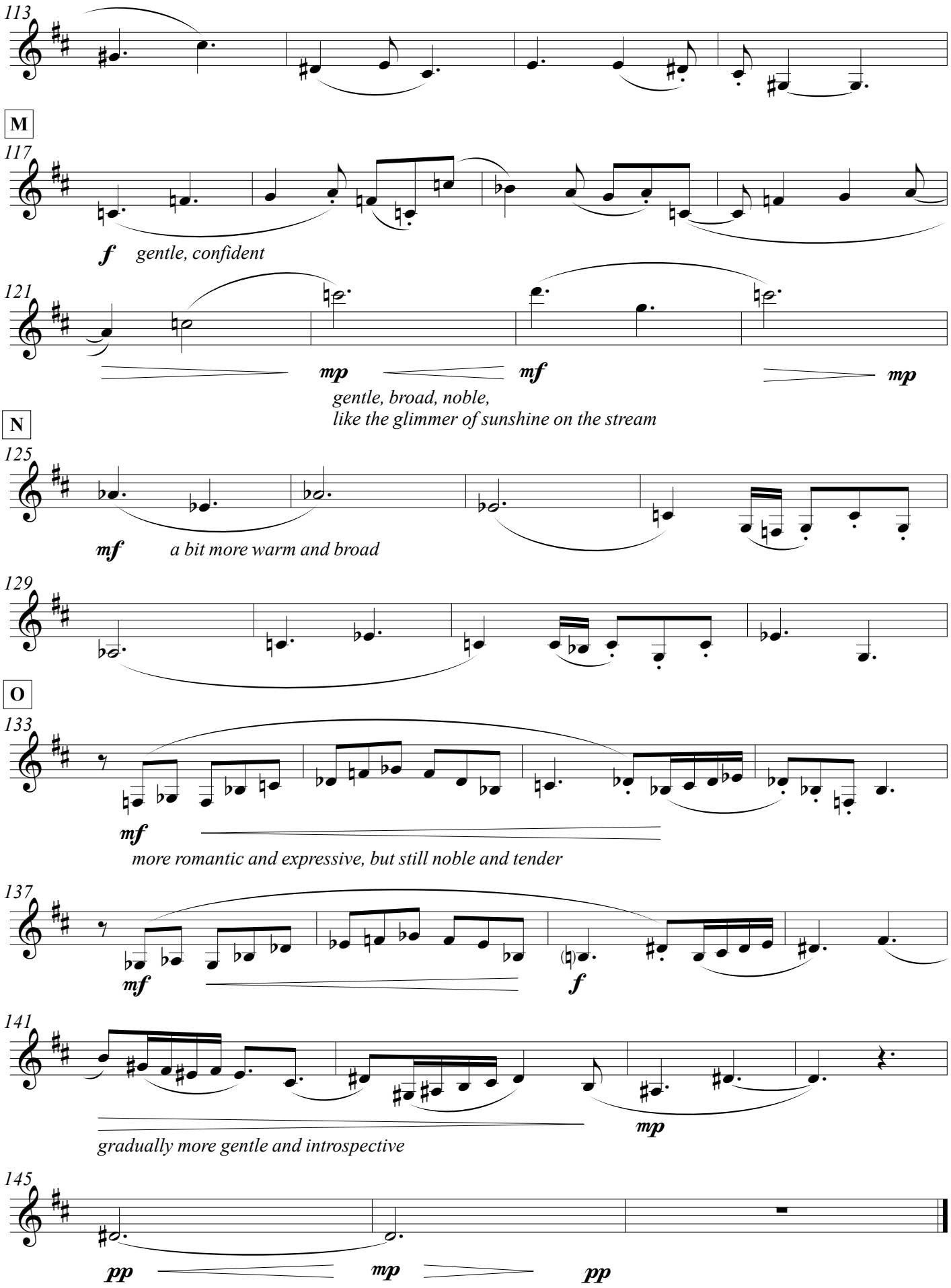
113
M
117
f
gentle, confident
121
mp
mf
mp
gentle, broad, noble,
like the glimmer of sunshine on the stream
N
125
mf
a bit more warm and broad
129
O
133
mf
more romantic and expressive, but still noble and tender
137
mf
f
141
mp
gradually more gentle and introspective
145
pp
mp
pp

Cherry Blossoms

Cerezos en Flor

dedicated to Benedict Klöckner & Clémence de Forceville

by José L. Elizondo

Joyful but serene ♩. = 66 - 70

Piano

p *mp* *p* *mp*

light, delicate, like a gentle breeze

A

5

mp *mf*

light, playful, flowing like a gentle stream

9

B

13

mp

17

Copyright © 2022 by José L. Elizondo

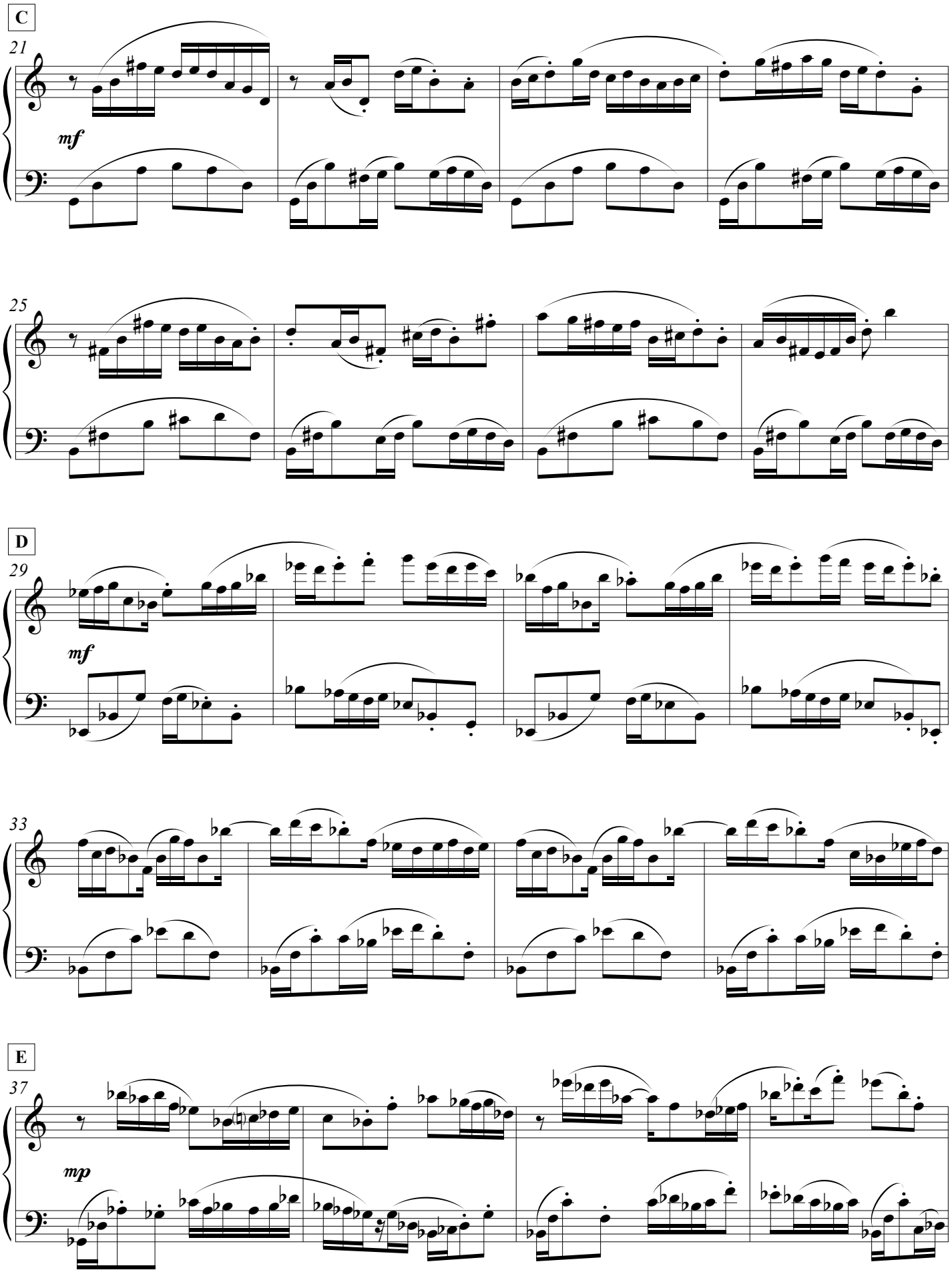
C
21
mf
25
D
29
mf
33
E
37
mp

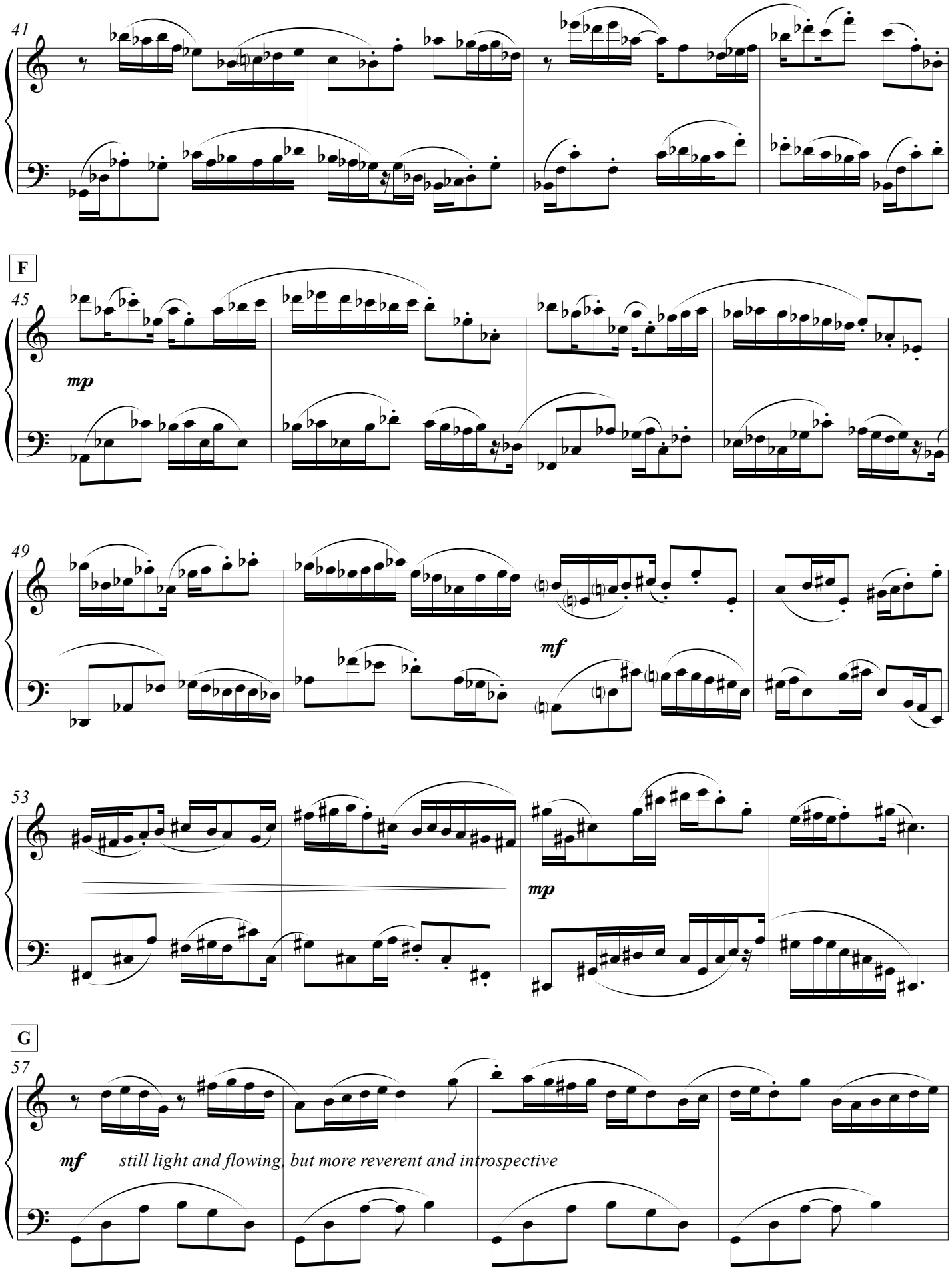
41
F
45
mp
49
mf
53
mp
G
57
mf
still light and flowing, but more reverent and introspective

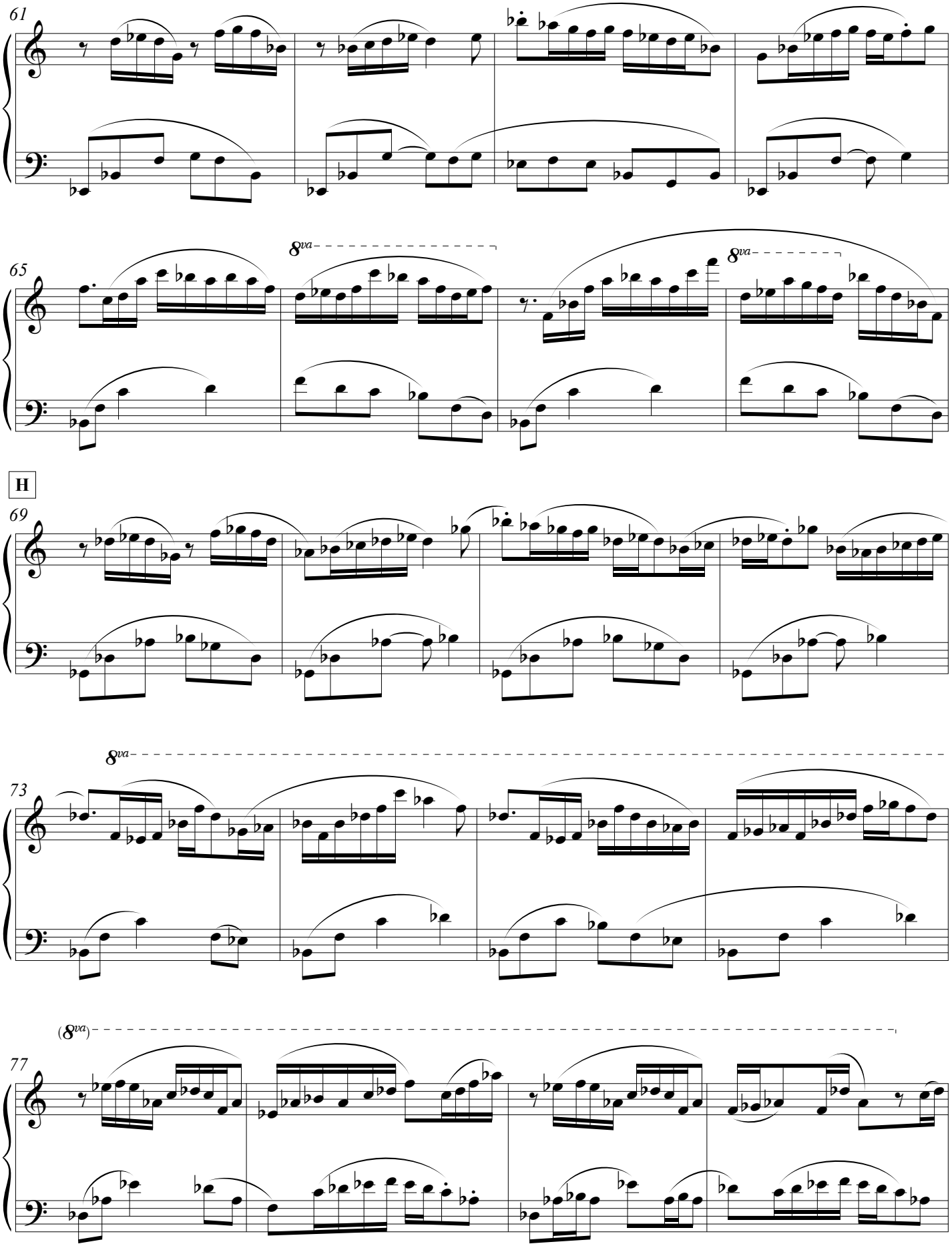
61
65
8va
8va
H
69
73
8va
77
(8va)

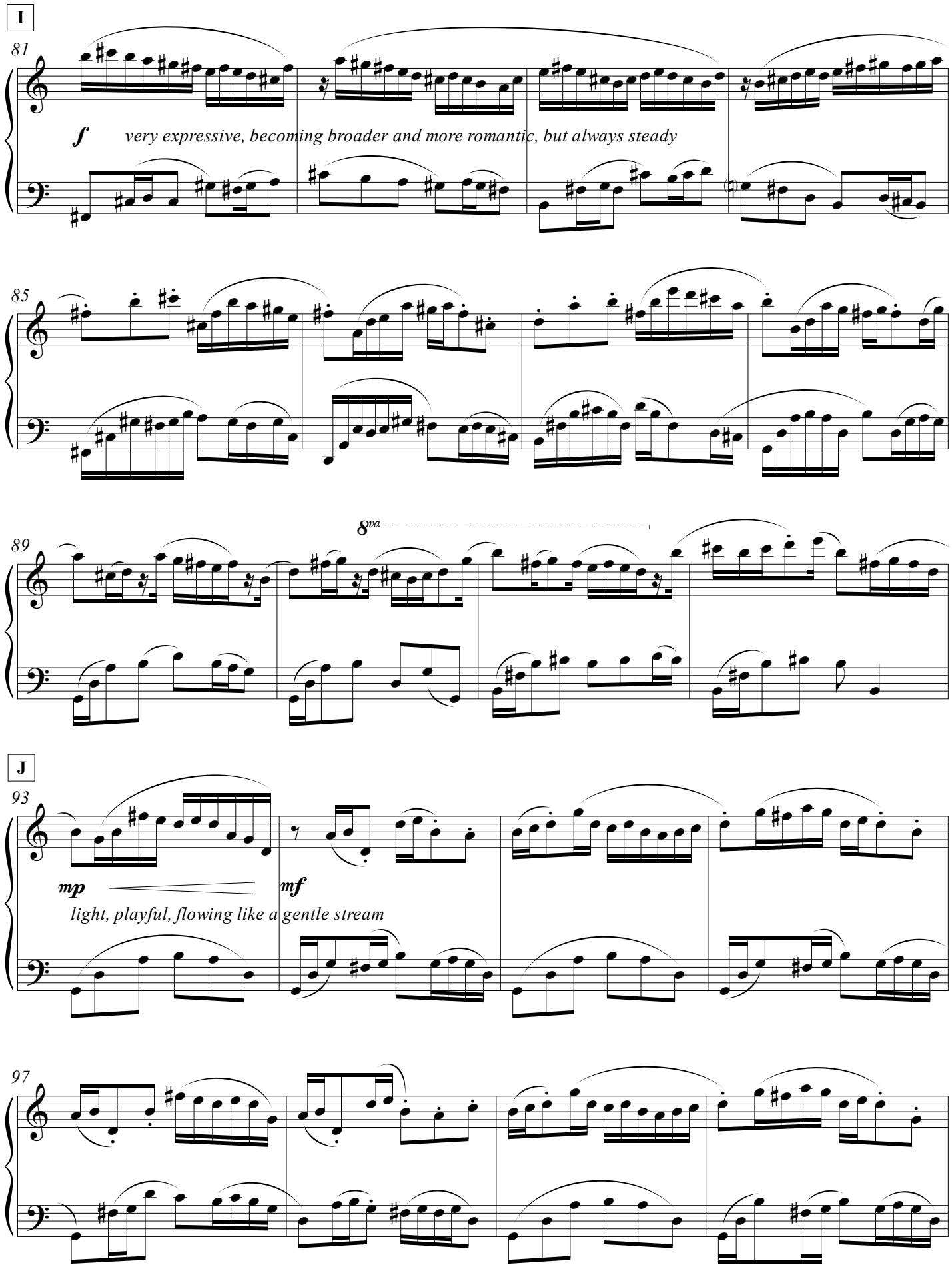
I
81
f
very expressive, becoming broader and more romantic, but always steady
85
89
8va
J
93
mp
mf
light, playful, flowing like a gentle stream
97

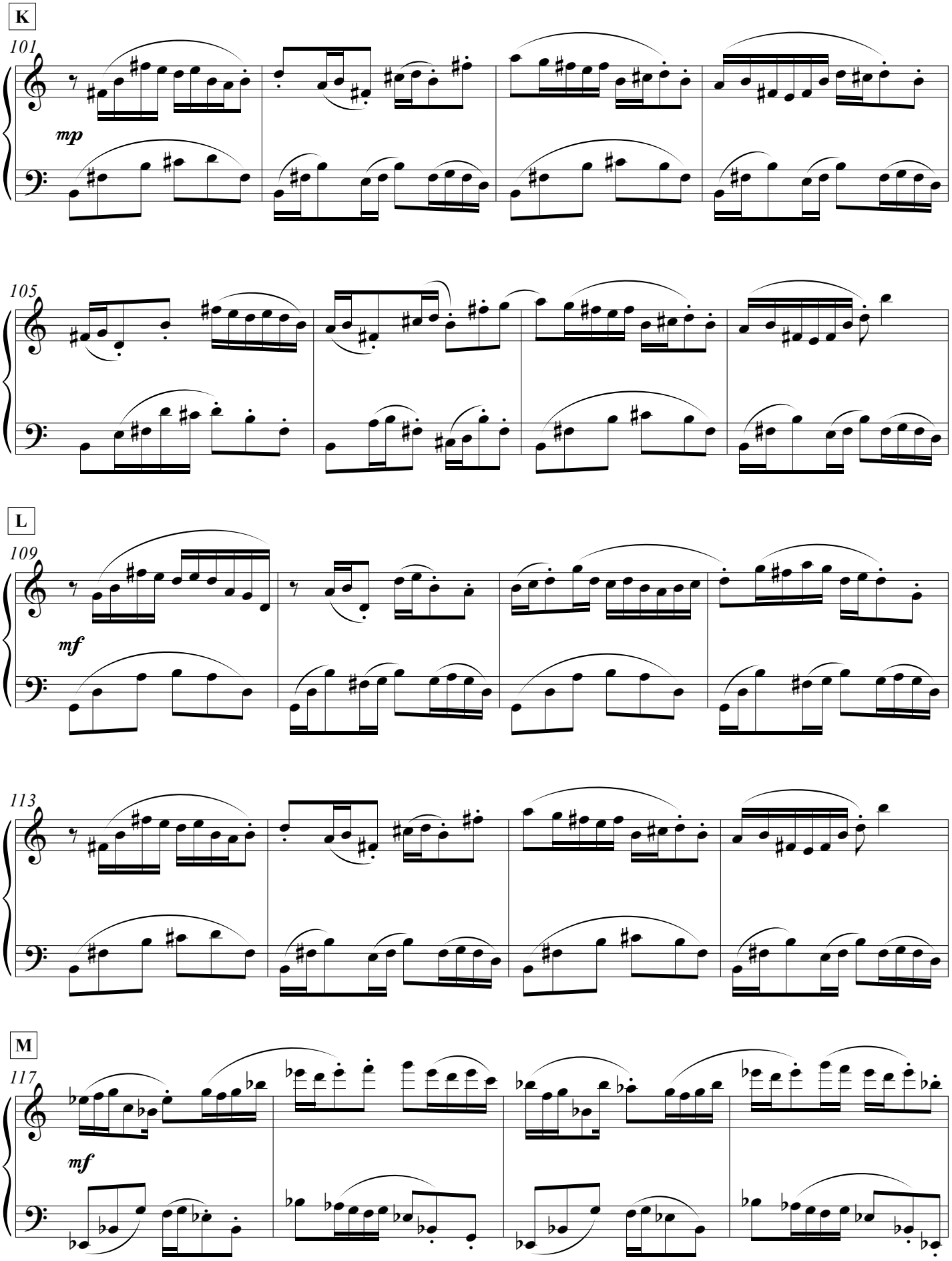
K
101
mp
105
L
109
mf
113
M
117
mf

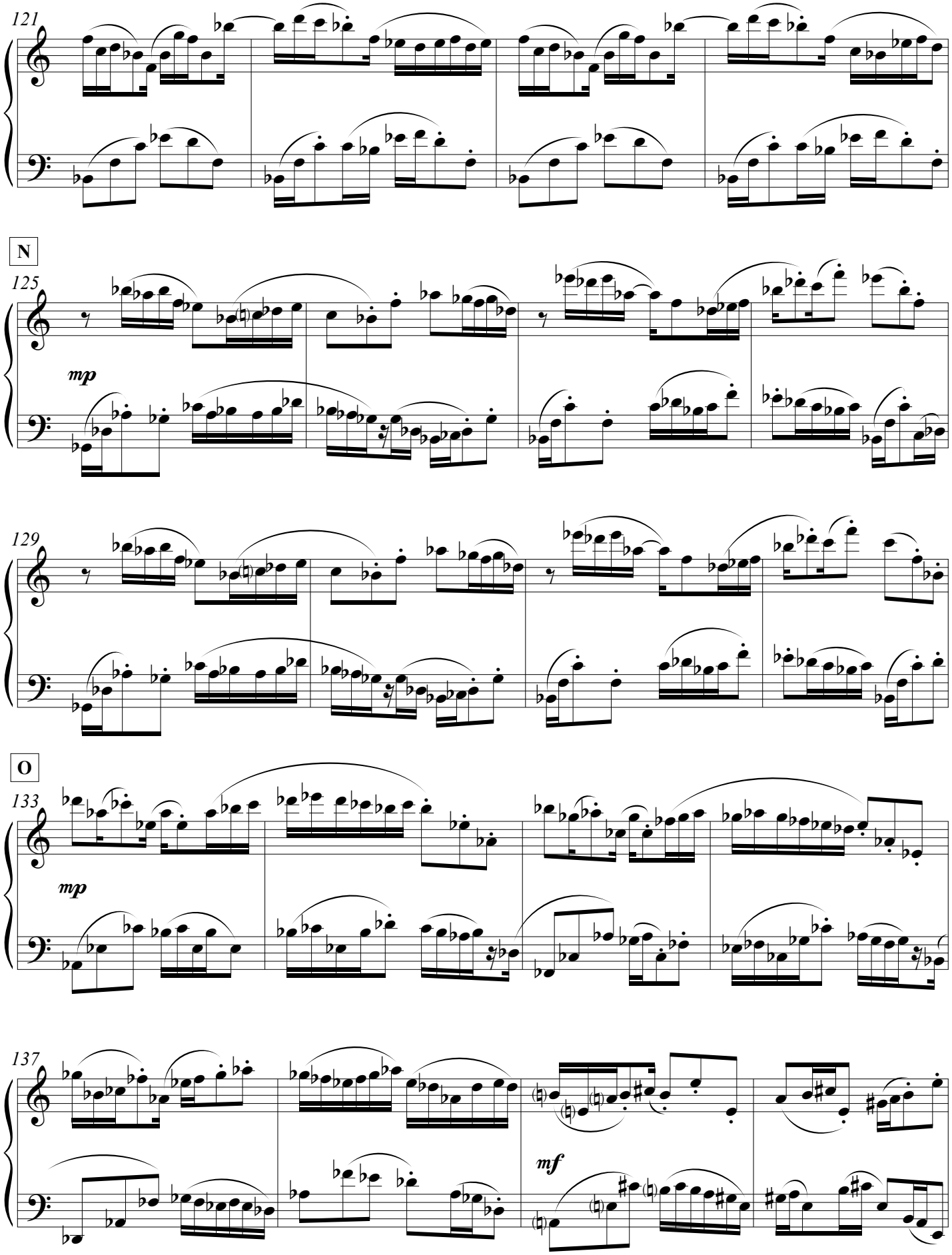
121
N
125
mp
129
O
133
mp
137
mf

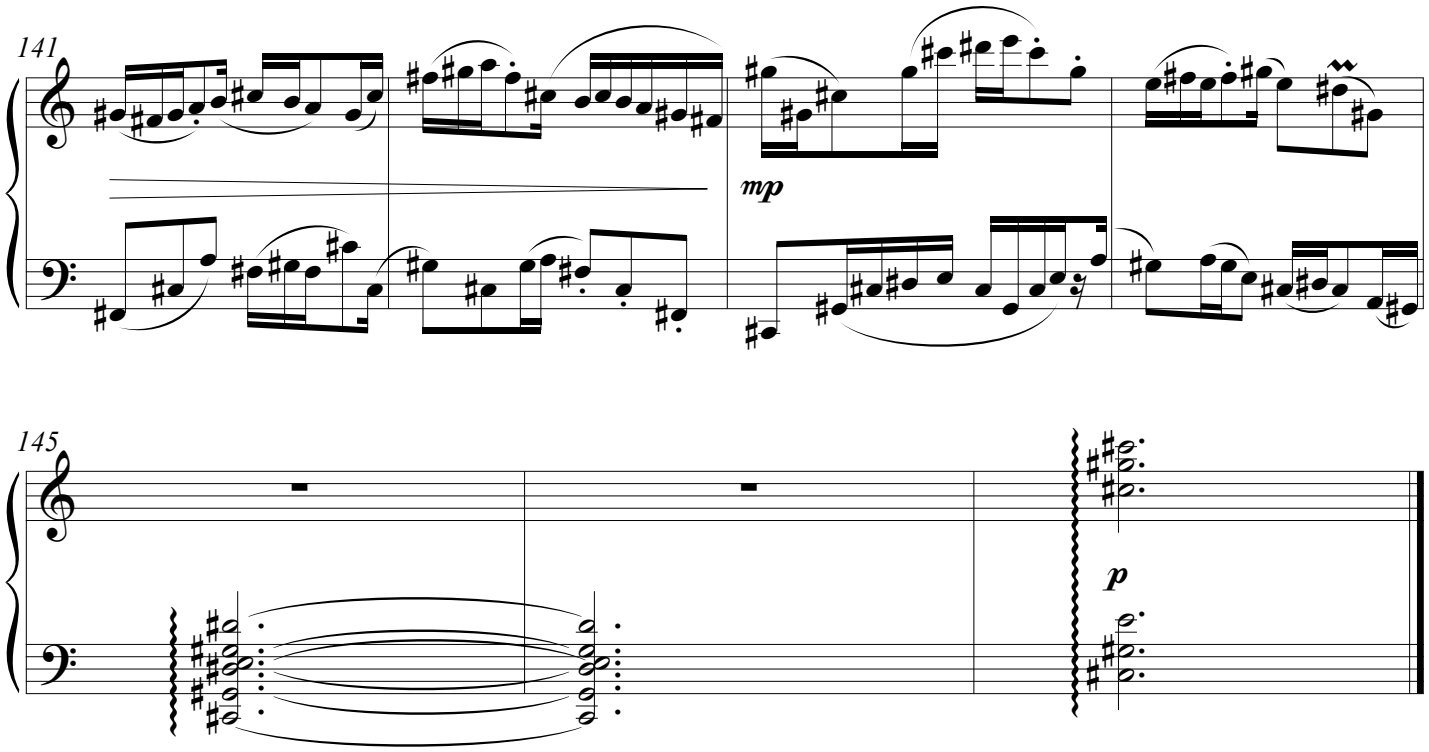
141
mp
145
p