

Cherry Blossoms

Los Cerezos en Flor

by José Elizondo

Cherry Blossoms

Cerezos en Flor

dedicated to Benedict Klöckner & Clémence de Forceville

by José L. Elizondo

Joyful but serene ♩. = 66 - 70

Violin

p *pp* *p* *pp*

light, delicate, like a gentle breeze

Piano

p *mp* *p* *mp*

light, delicate, like a gentle breeze

A

5

mp *mf*

light, tender, bright, sweet

mp *mf*

light, playful, flowing like a gentle stream

9

B

13

mp

17

mf a bit more melancholic

C

21

f light, tender, bright, sweet

mf

25

D

29

f gentle, confident

mf

33

E

37

mf a bit more warm and broad

mp

41

F

45

mf more romantic and expressive, but still noble and tender

mp

49

f

mf

53

mp gradually more gentle and introspective

mp

G

57

mf reverent, introspective, gentle

mf still light and flowing, but more reverent and introspective

61

65

H
69

73

77

8^{va}

I

81

f very expressive, becoming broader and more romantic

f very expressive, becoming broader and more romantic, but always steady

85

89

8^{va}

J

93

mf

mp *mf*
light, playful, flowing like a gentle stream

This section contains measures 93 through 96. The violin part begins with a half note G4, followed by quarter notes A4, B4, and C5, then a half note B4. The piano accompaniment features a steady eighth-note pattern in the right hand and a similar pattern in the left hand, with a dynamic shift from *mp* to *mf* between measures 94 and 95.

97

mp *mf*
light, tender; bright, sweet

This section contains measures 97 through 100. The violin part continues with a half note G4, followed by quarter notes A4, B4, and C5, then a half note B4. The piano accompaniment maintains the eighth-note pattern, with a dynamic shift from *mp* to *mf* between measures 98 and 99.

K

101

mf *a bit more melancholic*

mp

This section contains measures 101 through 104. The violin part begins with a half note G4, followed by quarter notes A4, B4, and C5, then a half note B4. The piano accompaniment features a steady eighth-note pattern in the right hand and a similar pattern in the left hand, with a dynamic shift from *mp* to *mf* between measures 102 and 103.

105

This section contains measures 105 through 108. The violin part continues with a half note G4, followed by quarter notes A4, B4, and C5, then a half note B4. The piano accompaniment maintains the eighth-note pattern.

L

109

113

M

117

121

N

125

Violin part: *mf* a bit more warm and broad

Piano part: *mp*

129

Violin part: *mf*

Piano part: *mp*

O

133

Violin part: *mf* more romantic and expressive, but still noble and tender

Piano part: *mp*

137

Violin part: *f*

Piano part: *mf*

141

145

Cherry Blossoms

Cerezos en Flor

dedicated to Benedict Klöckner & Clémence de Forceville

by José L. Elizondo

Joyful but serene ♩. = 66 - 70

Violin

p *pp* *p* *pp*

light, delicate, like a gentle breeze

A

5

mp *mf*

light, tender, bright, sweet

9

B

13

17

mf *a bit more melancholic*

C

21

f *light, tender, bright, sweet*

25

Violin

Cherry Blossoms -p.2-

D

29 
f gentle, confident

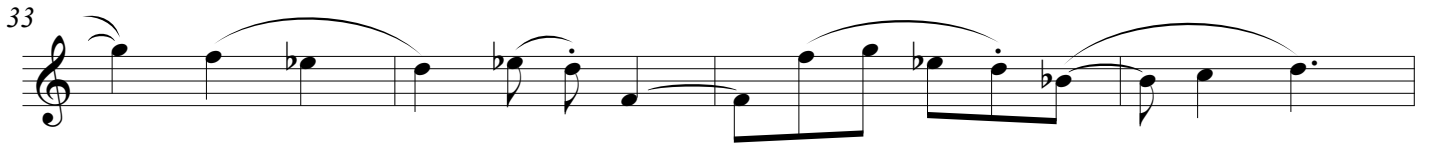
33 

E

37 
mf a bit more warm and broad

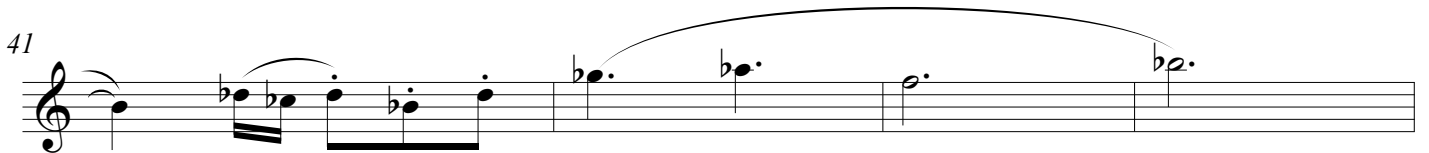
41 

F

45 
mf
more romantic and expressive, but still noble and tender

49 
f

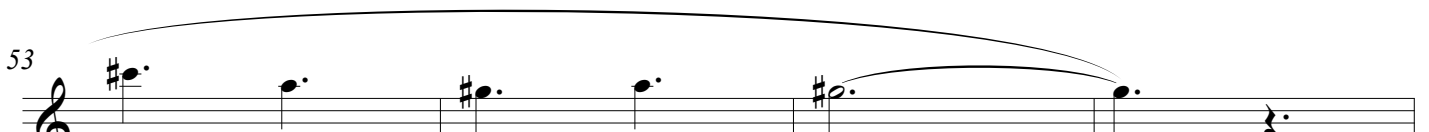
53 
mp
gradually more gentle and introspective

G

57 
mf reverent, introspective, gentle

61 

Violin

Cherry Blossoms -p.3-

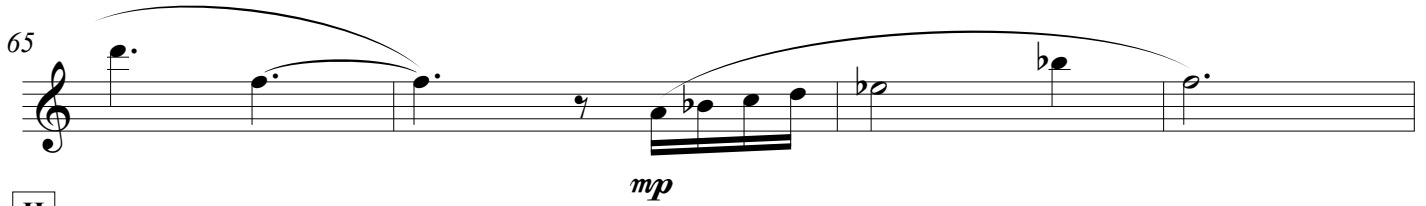
65 
mp

H
69 
mf reverent, introspective, gentle

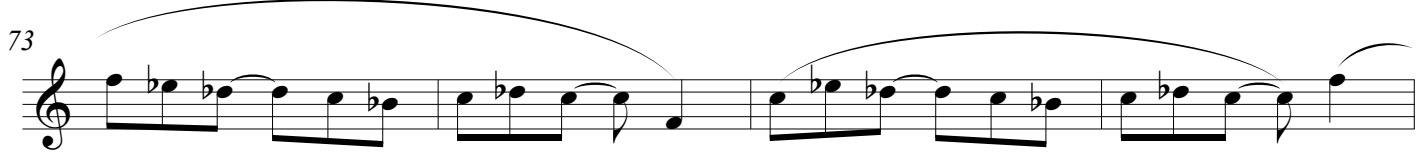
73 

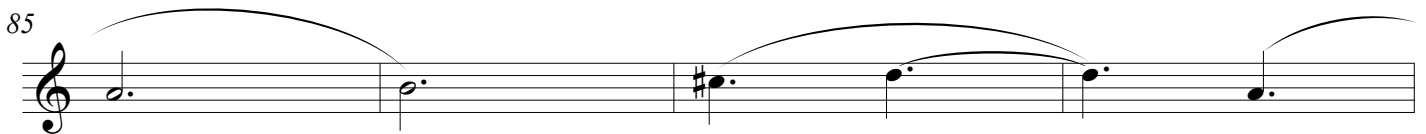

77 

I
81 
f very expressive, becoming broader and more romantic

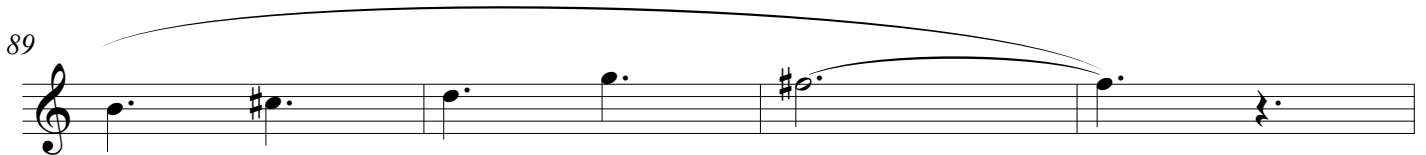
85 

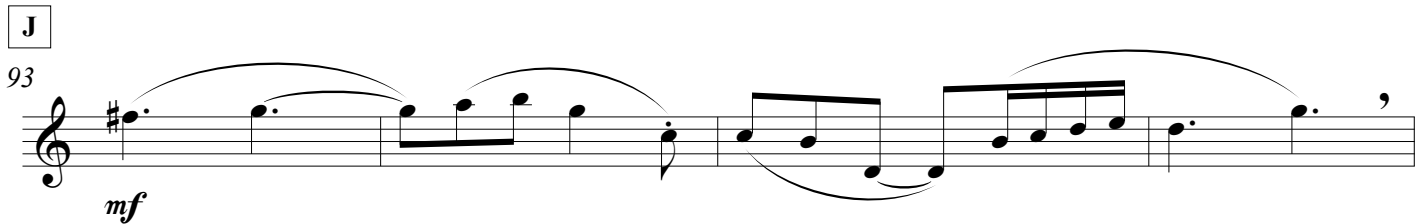
89 

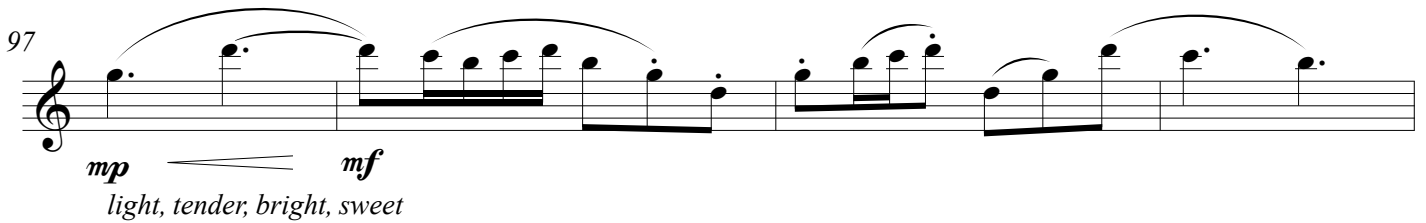
J
93 
mf

97 
mp  *mf*
light, tender, bright, sweet

K

101

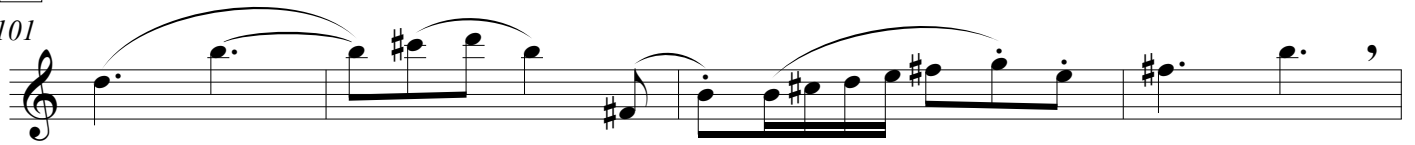
*mf* a bit more melancholic

105

**L**

109

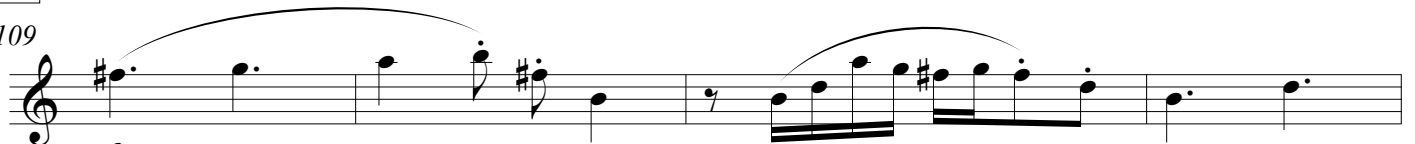
*f* light, tender, bright, sweet

113

**M**

117

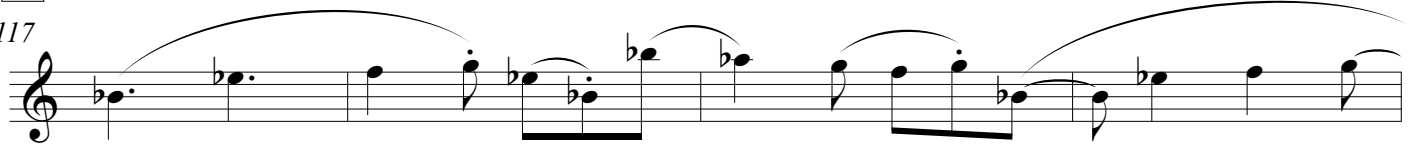
*f* gentle, confident

121

**N**

125

*mf* a bit more warm and broad

129

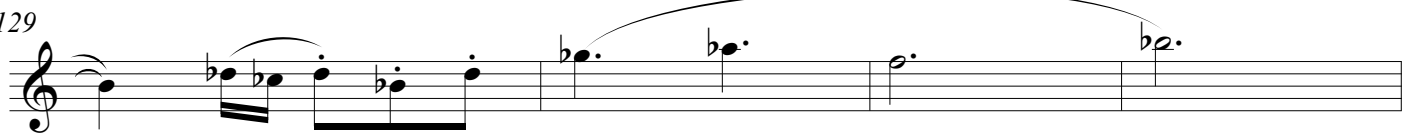

Cherry Blossoms

Cerezos en Flor

dedicated to Benedict Klöckner & Clémence de Forceville

by José L. Elizondo

Joyful but serene ♩. = 66 - 70

Piano

p *mp* *p* *mp*

light, delicate, like a gentle breeze

A

5

mp *mf*

light, playful, flowing like a gentle stream

9

B

13

mp

17

C

21

mf

25

D

29

mf

33

E

37

mp

41

F

45

mp

49

mf

53

mp

G

57

mf still light and flowing, but more reverent and introspective

61

65

8va-----

H

69

8va-----

73

(*8va*)-----

77

I

81

f very expressive, becoming broader and more romantic, but always steady

85

89

gva

J

93

mp *mf*

light, playful, flowing like a gentle stream

97

K

101

105

L

109

113

M

117

121

N

125

mp

129

O

133

mp

137

mf

141

145
