

'Chez

by José Elizondo

'Chez

dedicated to Jeff Sánchez

José L. Elizondo

Vivace ♩ = 150-170

Flute
f *vibrant, flirtatious, exuberant but with elegance*
pizz.

Violin I
mf *rhythmic, playful*
pizz.

Violin II
mf *rhythmic, playful*
pizz.

Viola
f
arco

Cello
mf *gentle*
pizz.

Contrabass
f *rhythmic, playful*

7
Fl.
Vln. I
Vln. II
Vla.
Vc.
Cb.

'Chez -p.2-

A

- Vc.:** Provides a steady bass line.
- Cb.:** Provides a steady bass line.

- Fl.:** Continues the melodic line from the previous system.
- Vln. I:** Continues with sustained notes and some movement.
- Vln. II:** Continues with sustained notes and some movement.
- Vla.:** Continues with sustained notes and some movement.
- Vc.:** Provides a steady bass line.
- Cb.:** Provides a steady bass line.

'Chez -p.3-

B

28

Fl.

Vln. I

Vln. II

Vla.

Vc.

Cb.

f vibrant, flirtatious,
exuberant but with elegance

mp

mf

arco

mf

35

Fl.

Vln. I

Vln. II

Vla.

Vc.

Cb.

f

f

f

'Chez -p.4-

C

42

Fl.

Vln. I

Vln. II

Vla.

Vc.

Cb.

mf

mf

49

Fl.

Vln. I

Vln. II

Vla.

Vc.

Cb.

pizz.

mf

'Chez -p.5-

56

Fl.
Vln. I
Vln. II
Vla.
Vc.
Cb.

63

D

Fl.
Vln. I
Vln. II
Vla.
Vc.
Cb.

f
f
pizz.
f
arco
f
mf
pizz.
f

'Chez -p.6-

70

Fl.

Vln. I

Vln. II

Vla.

Vc.

Cb.

77

E

Fl.

Vln. I

Vln. II

Vla.

Vc.

Cb.

mf

f arco

f

'Chez -p.8-

98

Fl.

Vln. I

Vln. II

Vla.

Vc.

Cb.

105

Fl.

Vln. I

Vln. II

Vla.

Vc.

Cb.

'Chez -p.9-

G

112

Fl. *mf*

Vln. I *mf*

Vln. II *mf*

Vla. *pizz.* *f*

Vc.

Cb.

119

Fl.

Vln. I

Vln. II

Vla.

Vc.

Cb.

'Chez -p.10-

126

H

Fl. *f*

Vln. I *f*

Vln. II *mf*

Vla. *mf*
arco

Vc. *mf*
pizz.

Cb. *f*

133

Fl.

Vln. I

Vln. II

Vla.

Vc.

Cb.

'Chez -p.11-

139

Fl.

Vln. I

Vln. II

Vla.

Vc.

Cb.

'Chez

dedicated to Jeff Sánchez

José L. Elizondo

Vivace ♩ = 150-170

f vibrant, flirtatious, exuberant but with elegance

'Chez -p.2-

C

48

55

61

D

67

73

79

E

85

91

'Chez -p.3-

F

97 *f*

103

G

109 *mf*

115

121

H

127 *f*

133

139

'Chez

dedicated to Jeff Sánchez

José L. Elizondo

Vivace ♩ = 150-170

pizz.

'Chez -p.2-

C

48

mf

54

D

60

f

67

73

E

79

f

85

91

'Chez -p.3-

F

97 *f*

103

G

109 *mf*

115

121

H

127 *f*

133

139

'Chez

dedicated to Jeff Sánchez

José L. Elizondo

Vivace ♩ = 150-170

pizz.

mf rhythmic, playful

A

arco

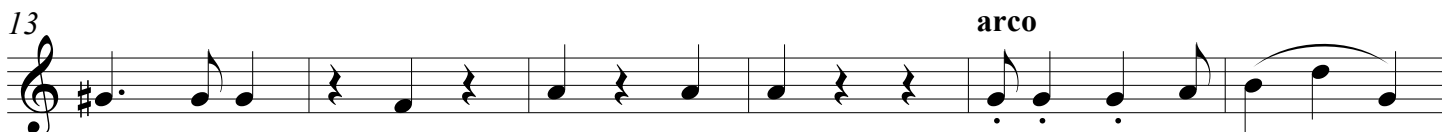

mf

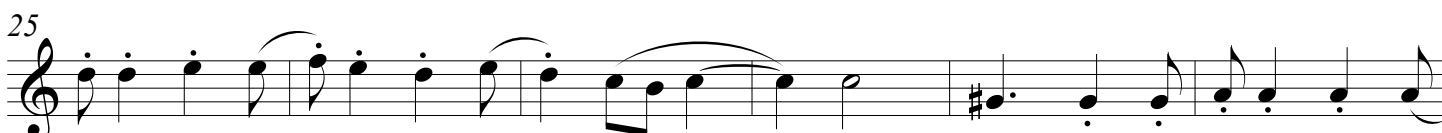

B

mp

f

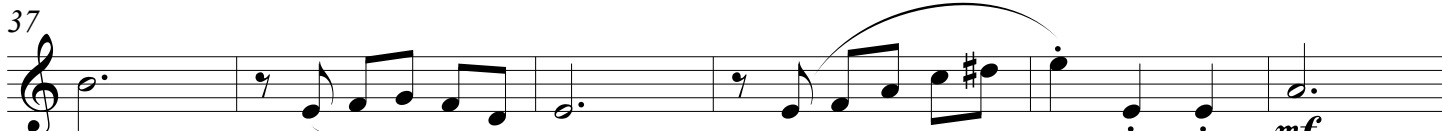

mf

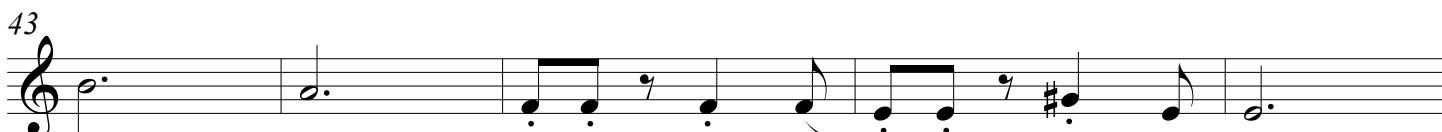

'Chez -p.2-

C

48

mf

54

D

60

f pizz.

67

73

E

79

f arco

85

91

'Chez -p.3-

F

97 *f*

103

G

109 *mf*

115

121

H

127 *mf*

133

139

'Chez

dedicated to Jeff Sánchez

José L. Elizondo

Vivace ♩ = 150-170

pizz.
f

7

13 A *arco*
mf

19

25

31 B
mf

37

43

'Chez -p.3-

F

97

mf

103

109

f pizz.

115

121

H

127

mf arco

133

139

' >

'Chez

dedicated to Jeff Sánchez

José L. Elizondo

Vivace ♩ = 150-170

pizz.

f rhythmic, playful

7

13

A

19

25

31

B

arco

mf

37

43

'Chez -p.2-

C

48

55

D

61

67

73

E

79

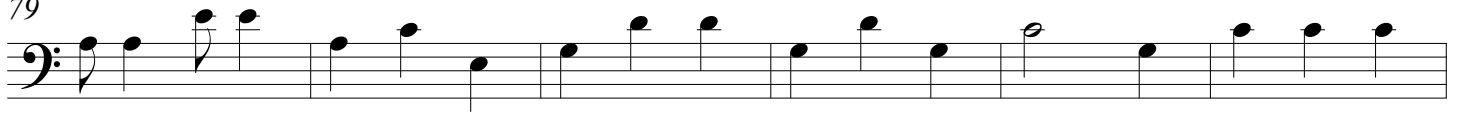

85

91

'Chez -p.3-

F

97 arco

mf

103

G

109

115

121

H

127

pizz.

f

133

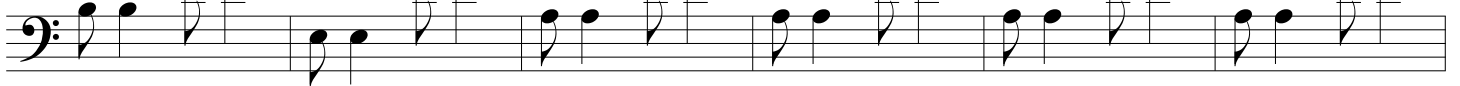

139

