

Crepúsculos Twilights

by José L. Elizondo

Crepúsculos

Twilights

Composed by José L. Elizondo

Dedicated to Şefika Kutluer

Crepúsculos

(Alpenglow)

dedicated to Şefika Kutluer

by José Elizondo

Constant tempo all the way until Section G. The cello should be expressive and warm. The piano remains in constant motion until Section G, always gentle, noble and legato (pedal as needed).

Allegro, but serene and relaxed (♩ = c. 150)

B
25

31

37

43

49

reverent,
like the tolling of distant church bells

55

C

f legato, cantabile, expressive, broad, stately, reverent

f as if the tolling of the distant church bells intones the Dies Irae,
melancholic and resigned

61

67

73

78

84

90

D

95

mf cantabile, reverent

mf

100

105

111

116

E

121

f expressive, luminous, noble

127

133

dissolving little by little,
yielding to the sounds of the piano

139

diminuendo

F

mf cantabile, melancholic but hopeful

mf gentle, serene, light, flowing

145

151

157

G
163

169

175

181

186

192

198

H

mp

mp finally breaking out of the "perpetual motion" flow, delicately and reverently *rallentando*

rit.

204

very noble, reverent, graceful

p

p

Crepúsculos

(Alpenglow)

dedicated to Şefika Kutluer

by José Elizondo

Constant tempo all the way until Section G. The cello should be expressive and warm.

The piano remains in constant motion until Section G, always gentle, noble and legato (pedal as needed).

Allegro, but serene and relaxed (♩ = c. 150)

A

4

mf cantabile, melancholic, noble, warm

11

18

B

25

33

41

49

2

C

57

f legato, cantabile, expressive, broad, stately, reverent

135

diminuendo

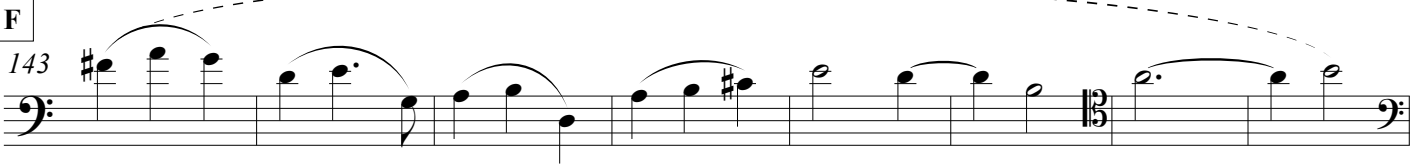

mf cantabile, melancholic but hopeful

37

43

49

*reverent,
like the tolling of distant church bells*

C

55

*f as if the tolling of the distant church bells intones the Dies Irae,
melancholic and resigned*

61

67

73

79

85

91

D
97

103

109

116

E

122

128

134

140

F

mf gentle, serene, light, flowing

147

152

158

G

164

170

176

182

188

194

199

H

mp finally breaking out of the "perpetual motion" flow, delicately and reverently *rallentando*

rit.

204

p