

Crepúsculos Twilights

by José L. Elizondo

Crepúsculos

Twilights

Composed by José L. Elizondo

Dedicated to Şefika Kutluer

Strings, Piano, Alto Sax Soloist

Crepúsculos

NOTE: The piano part is optional

Dedicated to Şefika Kutluer

by José L. Elizondo

Allegro, ma tranquillo (♩ = c. 150)

A

The instruments and their parts are:

7

Alto Sax Soloist

7

Vln. I

mp gentle, serene, lyrical

Vln. II

Vla.

Vc.

Cb.

7

Piano

13

Alto Sax Soloist

Vln. I

Vln. II

Vla.

Vc.

Cb.

Piano

B

25

Alto Sax Soloist *f*

Vln. I *mf* *rhythmic, light, precise*

Vln. II *mf* *rhythmic, light, precise*

Vla. *mf* *rhythmic, light, precise*

Vc. *f* *gentle, serene, cantabile*

Cb. *pizz.* *mf* *rhythmic, light*

Piano *always steady and constant, like a moto perpetuo, but the right hand a bit more rhythmic and playful*

37

Alto Sax Soloist

Vln. I
cantabile, broad, melancholic, noble

Vln. II
cantabile, broad, melancholic, noble

Vla.
mf light, flowing

Vc.
mf light, flowing

Cb.
arco
mf gentle, serene

Piano
right hand: gentle but sonorous, like the bell of a distant church

43

Alto Sax Soloist

mf

Vln. I

Vln. II

Vla.

Vc.

Cb.

Piano

C

55

Alto Sax Soloist

Vln. I

Vln. II

Vla.

Vc.

Cb.

Piano

f cantabile, espressivo

f cantabile, espressivo

f light, flowing

f light, flowing

f cantabile, espressivo

f making reference to the Dies Irae chant, but less sinister and more melancholic, with resignation

73

Alto Sax Soloist

like a beam of sun light that pierces through the clouds
mp

Vln. I

Vln. II

Vla.

Vc.

Cb.

Piano

87

Alto Sax Soloist

Vln. I

Vln. II

Vla.

Vc.

Cb.

Piano

E

96

Alto Sax Soloist

Vln. I

Vln. II

Vla.

Vc.

Cb.

Piano

mp

mf delicate

mf delicate

f

f

ff cantabile, reverent

100

Alto Sax Soloist

f *cantabile, reverent*

Vln. I

mf *cantabile, reverent*

Vln. II

mf *cantabile, reverent*

Vla.

mf *cantabile, reverent*

Vc.

Cb.

Piano

104

Alto Sax Soloist

Vln. I

Vln. II

Vla.

Vc.

Cb.

f

Piano

104

long notes: evocative of a church bell

109

Alto Sax Soloist

Vln. I

Vln. II

Vla.

Vc.

Cb.

Piano

F

123

Alto Sax Soloist

expressive, broad, luminous, noble

Vln. I

123

f *rhythmic, light*

Vln. II

f *rhythmic, light*

Vla.

mf *light, flowing*

pizz.

Vc.

f *rhythmic, light*

pizz.

Cb.

f *rhythmic, light*

Piano

123

129

Alto Sax Soloist

Vln. I

Vln. II

Vla.

Vc.

Cb.

Piano

133

Alto Sax Soloist

dissolving little by little into the orchestral texture

Vln. I

Vln. II

Vla.

Vc.

arco

cantabile, reverent

Cb.

Piano

143

Alto Sax Soloist

Vln. I

Vln. II

Vla.

Vc.

Cb.

Piano

rhythmic, light

arco

G

147

Alto Sax Soloist
mf cantabile, still melancholic, but more hopeful than the first time

Vln. I
mf gentle, serene, cantabile
light, flowing

Vln. II
mp gentle, serene, light, flowing

Vla.
mp gentle, serene, light

Vc.
mp gentle, serene

Cb.
mf gentle, serene

Piano
mf ethereal, but steady and constant

152

Alto Sax Soloist

Vln. I

Vln. II

Vla.

Vc.

Cb.

Piano

gentle, serene, cantabile

157

Alto Sax Soloist

Vln. I

Vln. II

Vla.

Vc.

Cb.

Piano

light, flowing

H

167

Alto Sax Soloist *f*

Vln. I *mf* *rhythmic, light, precise*

Vln. II *mf* *rhythmic, light, precise*

Vla. *mf* *rhythmic, light, precise*

Vc. *f* *gentle, serene, cantabile*

Cb. *pizz.* *f* *rhythmic, light*

Piano *always steady and constant, like a moto perpetuo, but the right hand a bit more rhythmic and playful*

177

Alto Sax Soloist

Vln. I

Vln. II

Vla.

Vc.

Cb.

Piano

cantabile, broad, melancholic, noble

cantabile, broad, melancholic, noble

mf light, flowing

mf light, flowing

arco

mf cantabile, broad, melancholic, noble

right hand: gentle but sonorous, like the bell of a distant church

I

193

Alto Sax Soloist

Vln. I

Vln. II

Vla.

Vc.

Cb.

Piano

199

Alto Sax Soloist

p *mf* *p* *mf*

Vln. I

Vln. II

Vla.

Vc.

Cb.

Piano

rit. -----

Alto Sax Soloist

very noble, reverent, graceful

Vln. I

Vln. II

Vla.

Vc.

Cb.

Piano

ped. -----

Alto Sax
Soloist

Crepúsculos

Dedicated to Şefika Kutluer

by José L. Elizondo

Allegro, ma tranquillo (♩ = c. 150) A

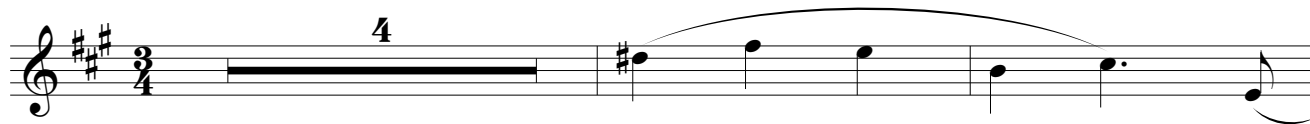

mf cantabile, a little bit melancholic

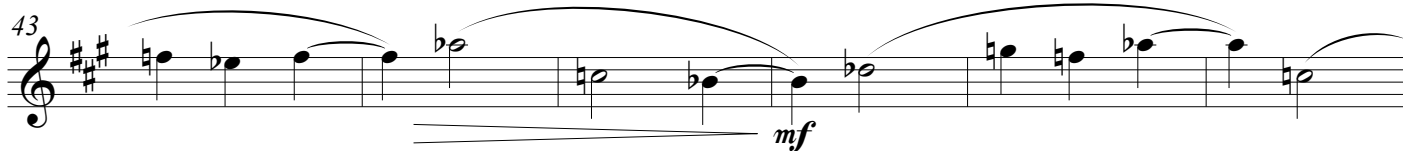
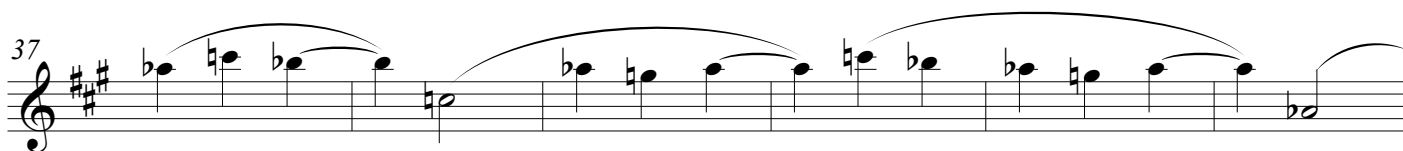
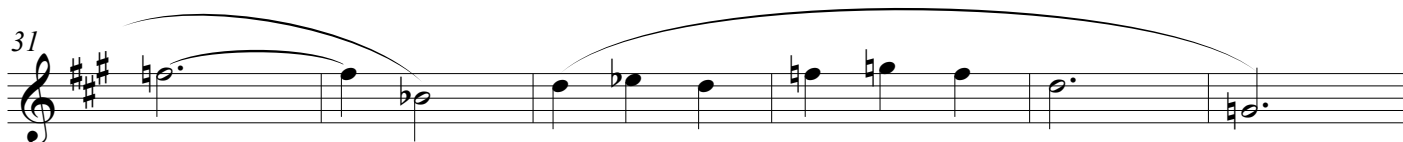
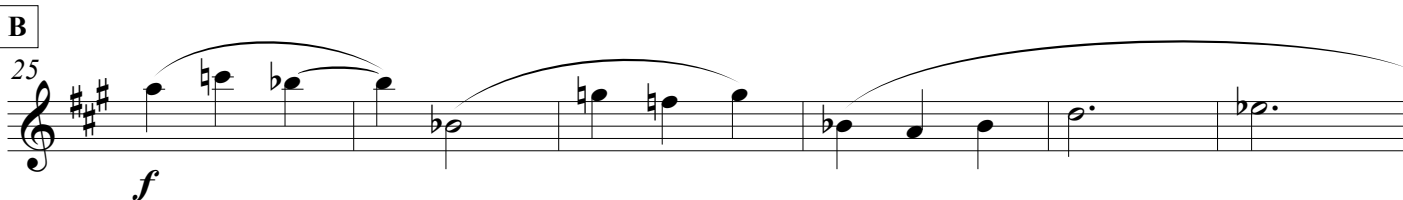
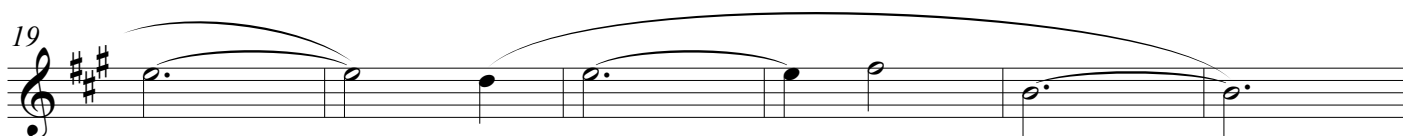
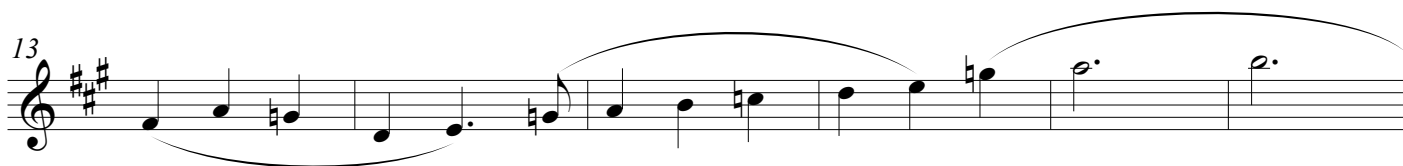
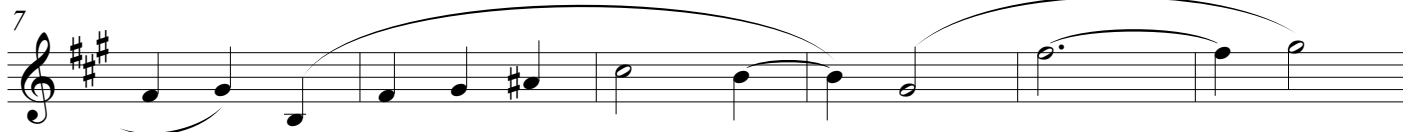

Alto Sax
Soloist

Crepúsculos -p.2-

C
57 **16**

like a beam of sun light that pierces through the clouds
mp

D

75

mp

78 **15**

mp

E

95 **3**

mp

101

f cantabile, reverent

108

113

mf

119

Alto Sax
Soloist

Crepúsculos -p.3-

F

123

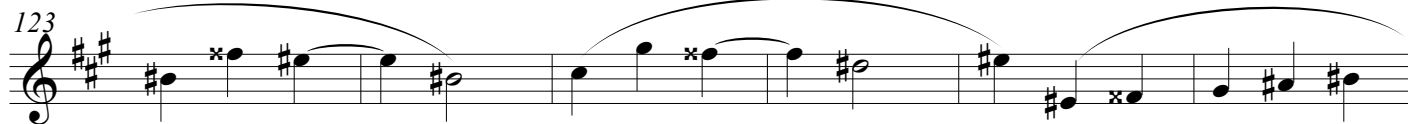

expressive, broad, luminous, noble

129

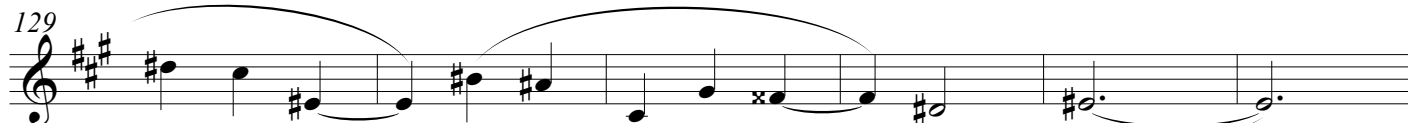

135

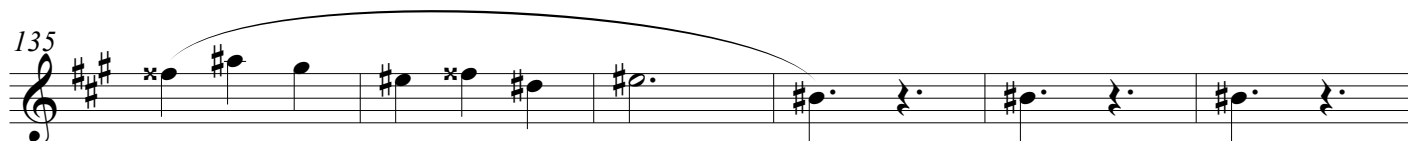

dissolving little by little into the orchestral texture

141

147

mf cantabile, still melancholic, but more hopeful than the first time

153

159

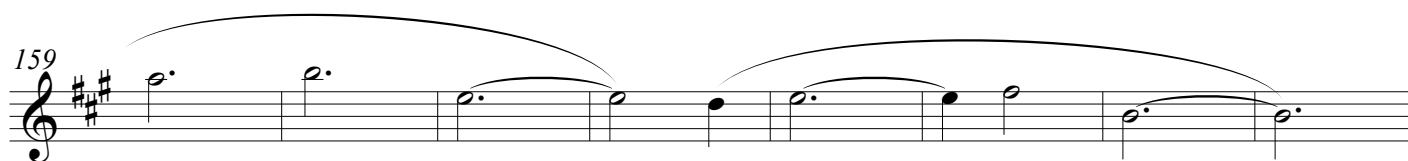

167

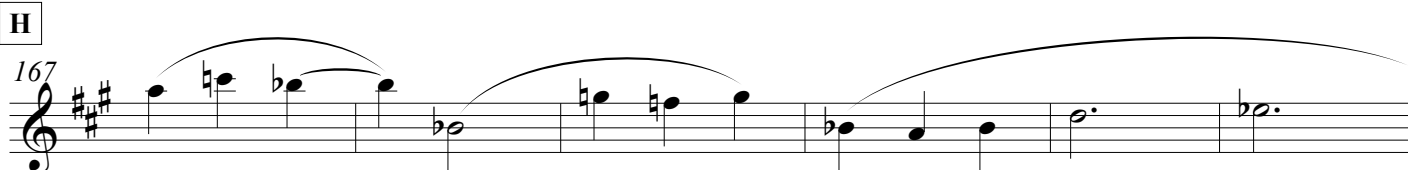

f

173

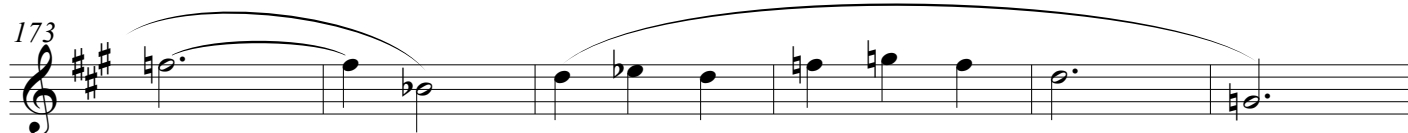

Alto Sax
Soloist

Crepúsculos -p.4-

179

185

191

I

197

203

rit. -----

207

Crepúsculos

Dedicated to Şefika Kutluer

by José L. Elizondo

Allegro, ma tranquillo (♩ = c. 150)

A

mp gentle, serene, lyrical

11

19

B

25

mf rhythmic, light, precise

33

41

49

C

57

f cantabile, espressivo

65

Violin I

Crepúsculos -p.2-

73 D

82

90

E
97

105

111

117

F
123

129

135

139

Crepúsculos

Dedicated to Şefika Kutluer

by José L. Elizondo

Allegro, ma tranquillo (♩ = c. 150)

A

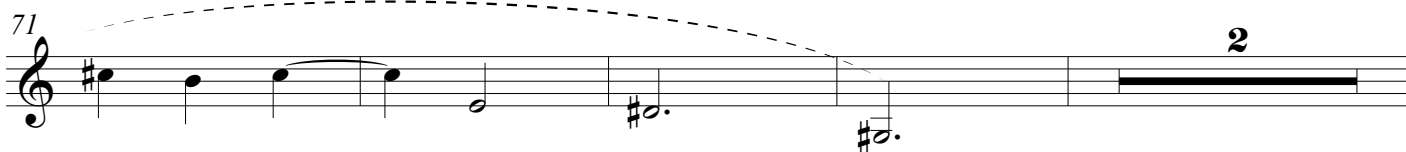
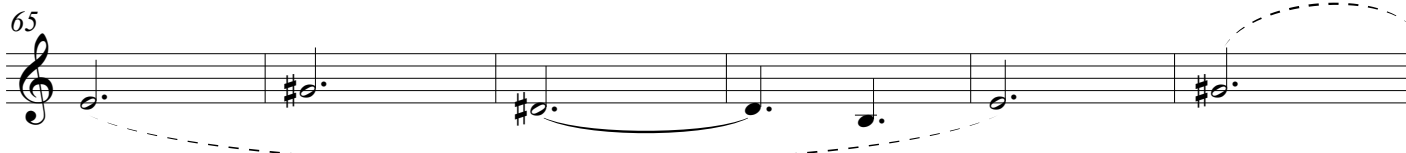
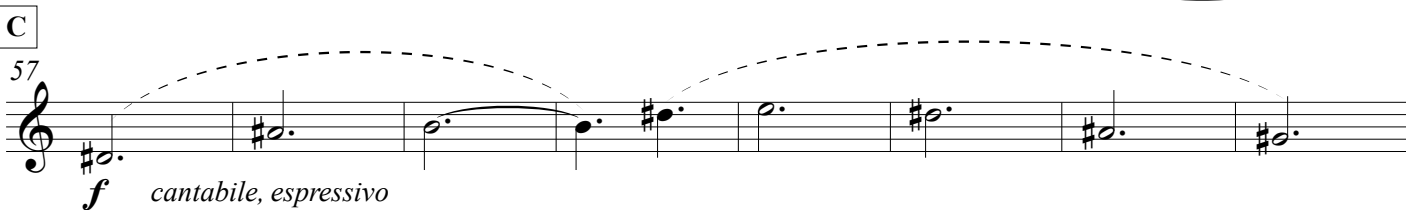
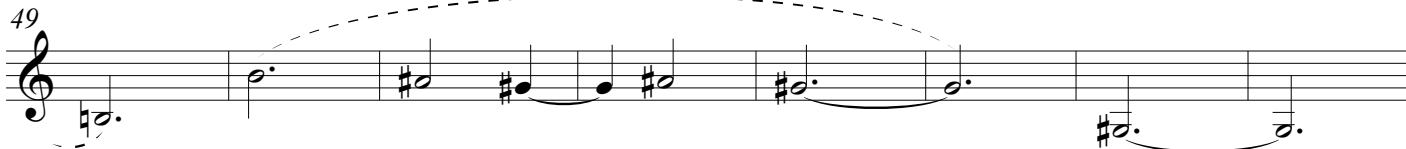
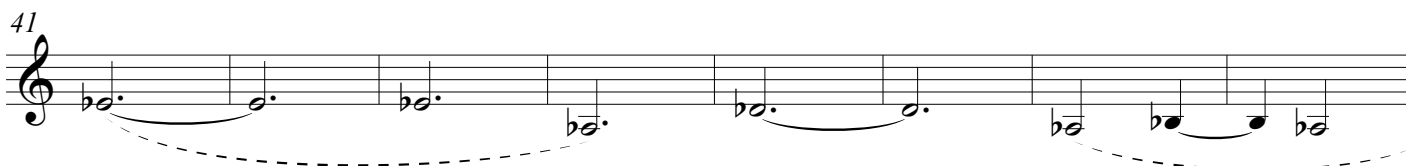

D

77

85

E

93

101

109

115

F

123

129

135

141

G

147

mp gentle, serene, light, flowing

153

159

H

165

mf rhythmic, light, precise

172

179

cantabile, broad, melancholic, noble

187

I

197

rit.

205

p *mf* *mp*

Crepúsculos

Dedicated to Şefika Kutluer

by José L. Elizondo

Allegro, ma tranquillo (♩ = c. 150)

A

mp gentle, serene, lyrical

9

17

B

25

mf rhythmic, light, precise

32

mf light, flowing

39

45

51

C

57

f light, flowing

63

69

D

75

81

87

E

93

99

105

111

117

F

123

*mf* light, flowing

129

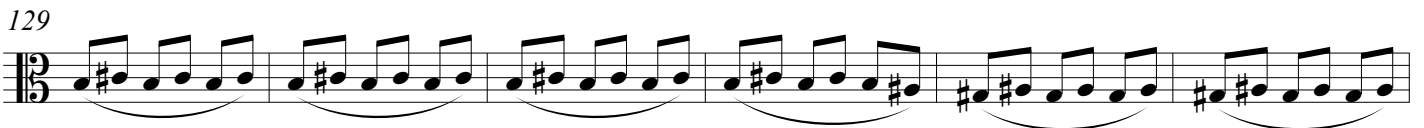

135

141

G

147

*mp* gentle, serene, light

155

H

163

*mf* rhythmic, light, precise

171

179

185

191

I

197

203

rit.

207

Crepúsculos

Dedicated to Şefika Kutluer

by José L. Elizondo

Allegro, ma tranquillo (♩ = c. 150)

A

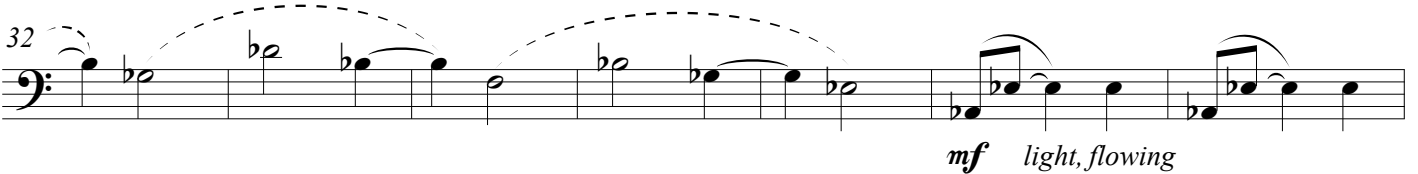

C

57

63

69

D

75

81

87

E

93

99

105

F

123 pizz.

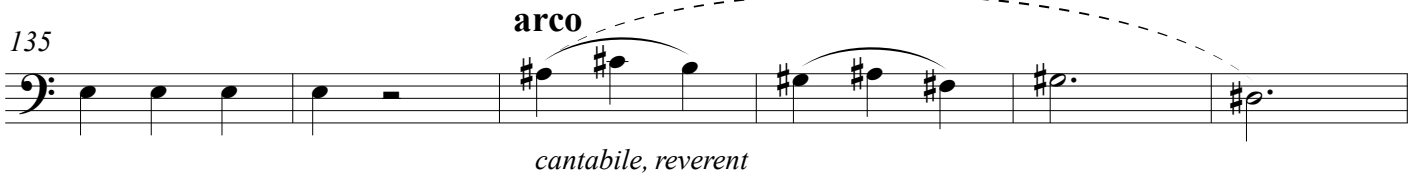

G

H

165

171

177

183

189

I

195

201

rit.

207

Crepúsculos

Dedicated to Şefika Kutluer

by José L. Elizondo

Allegro, ma tranquillo (♩ = c. 150)

A

mf gentle, serene

9

17

B

25 **pizz.**

mf rhythmic, light

33

arco

mf gentle, serene

41

49

C

57

f cantabile, espressivo

65

73 D

81

89

E
97

ff cantabile, reverent

105

f

113

119

F
123 **pizz.**

f *rhythmic, light*

131

Crepúsculos

Dedicated to Şefika Kutluer

by José L. Elizondo

Allegro, ma tranquillo (♩ = c. 150)

A

Piano

mf *ethereal, but rhythmically steady and constant, like a moto perpetuo*

And. * *simile*

6

12

18

B

25

always steady and constant, like a moto perpetuo, but the right hand a bit more rhythmic and playful

30

35

right hand: gentle but sonorous, like the bell of a distant church

40

45

50

55

C

f *making reference to the Dies Irae chant, but less sinister and more melancholic, with resignation*

60

65

71

D

76

81

86

91

E

96

101

101

long notes: evocative of a church bell

106

111

116

F

121

121

126

131

136

141

G

147

mf ethereal, but steady and constant

153

160

H
167

always steady and constant, like a moto perpetuo, but the right hand a bit more rhythmic and playful

172

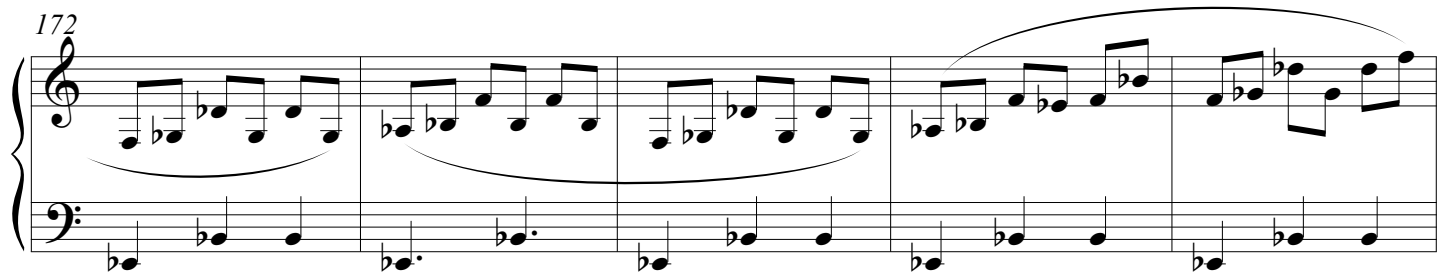

177

right hand: gentle but sonorous, like the bell of a distant church

182

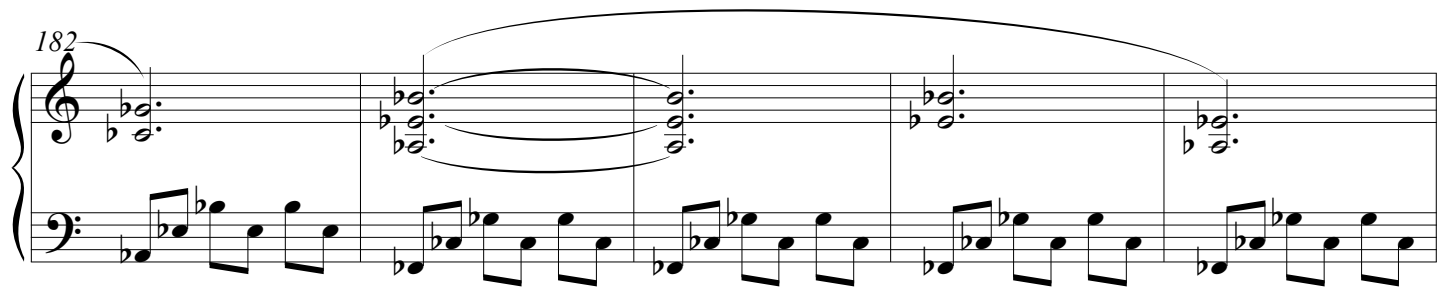

187

192

I

197

201

rit.-----

205

finally breaking the moto perpetuo, slowing down delicately

209
