

Danzas Latinoamericanas

by José L. Elizondo

Danzas Latinoamericanas

I. Otoño en Buenos Aires

II. Pan de Azúcar

III. Atardecer Tapatío

Latin American Dances

I. Autumn in Buenos Aires

II. Sugar Loaf Mountain

III. Sunset in Guadalajara

Composed by **José L. Elizondo**

Dedicated to **Carlos Prieto**

Danzas Latinoamericanas

dedicada a Carlos Prieto

I. Otoño en Buenos Aires

by José L. Elizondo

Tempo di Tango ♩ = 110-120

Cello 1

mf *passionate, flirtatious but noble*

Cello 2

mf *passionate, flirtatious but noble*

5

p *a bit playfully mysterious*

p *a bit playfully mysterious*

9

mf *passionate, expressive*

mf *passionate, expressive*

13

poco rit.

A *a tempo*

16

mp *flirtatious, sensuous, graceful*

mp *flirtatious, sensuous, graceful*

20

mf f

mf f

24

mp

mp

28

f mp f bright and confident

f mp f bright and confident

B *Tango style broadening of tempo* *a tempo*

32

ff open, broad, expressive

ff open, broad, expressive

36

mf a bit more introspective

mf a bit more introspective

40

f bright and confident

f bright and confident

44

C

ff exuberant and spacious, with passion and energy

ff exuberant and spacious, with passion and energy

48

52

mf flirtatious and playful

f

mf flirtatious and playful

57

bright and confident

f bright and confident

poco rit.

D *a tempo*

61

mp bold and seductive

mp light and rhythmic, playfully mysterious

65

69

f very expressive, seductive

f still light and rhythmic, but bolder

73

mf

mf

E

77

f flirtatious, passionate

f flirtatious, passionate

81

f *mp* *f* bright and confident

f *mp* *f* bright and confident

F *Un po' pesante*

a tempo

85

ff open, broad, expressive

ff open, broad, expressive

89

mf a bit more introspective

mf a bit more introspective

93

f bright and confident

f bright and confident

G

97

ff exuberant and spacious, with passion and energy

ff exuberant and spacious, with passion and energy

101

105

mf flirtatious and playful

H

109

f bright and confident

113

subito mf reverent, a bit mysterious

passionate, opening up

ff

117

with energy

Danzas Latinoamericanas

dedicated to Carlos Prieto

II. Pan de Azúcar

by José L. Elizondo

Playful, with energy ♩ = 130-150

pizzicato

Cello 1

ff resonant, playful, with energy

Cello 2

pizzicato

ff resonant, playful, with energy

5

9

13

17

rit.

A Very pleasant, serene and danceable ♩ = 104-120
Steady tempo throughout the entire piece (and almost no rubato)

21 **arco**

mf cantabile, expressive, but serene and gentle

(pizz)

f resonant, relaxed and smooth like a bossa nova

25

29

33

B

37 **pizzicato**

f rhythmically precise, gentle and graceful

arco

mf expressive, reverent, melancholic

41

45

49

C 53

arco ³ ₂ ² ₁ ¹ _φ

mf very expressive, passionate

pizzicato

f resonant, relaxed and smooth like a bossa nova

57

⁴ ₂ ² ₁ ¹ ² ₂ ² ₁ ²

61

61

65

65

arco

mf

D

69 **pizzicato**

f resonant, relaxed and smooth like a bossa nova

romantic, flirting

73

73

77

mp a bit mysterious and tender

mp a bit mysterious and tender

f passionate

81

mf

mf

E

85

arco

mp cantabile, legato, expressive

teasing playfully

mp

89

mp

93

p tender, lovingly

mf passionate

mp tender, lovingly

f passionate

p

mf

mp

f

97

mp

F

101

mf cantabile, expressive, tender, with hope

pizzicato

f resonant, relaxed and smooth like a bossa nova

105

109

mp a bit more introspective

p reverent

Continue at the same tempo, no rushing

113

mf

pizzicato

mf with energy, graceful

mf with energy, graceful

117

f

sfz

mp

f

sfz

mp

Danzas Latinoamericanas

dedicated to Carlos Prieto

3. Atardecer Tapatío

by José L. Elizondo

PERFORMANCE NOTES: Even though this piece is notated using 6/8 meter, the music actually alternates between 6/8 and 3/4 meter throughout the piece, as is characteristic in this type of Mexican dance. Performers are kindly encouraged to be aware of those meter changes that add an element of playfulness to the piece. Whenever possible, the beams of the note groups reflect the "perceived" meter. The tempo should be the same, steady and regular, throughout the entire piece with the only exception of the very last couple of measures, where a "ritardando" is indicated. It is very important for this type of dance to be very light, joyful and worry-free.

Festive, spirited and pleasantly danceable ♩. = 96-106

Steady tempo throughout the entire piece (and no rubato)

Cello 1
mf very light and rhythmic *f*

Cello 2
mf very light and rhythmic

A

Vc 1
 5 joyful, confident, uncomplicated

Vc 2
f joyful, light and danceable

Vc 1
 9 *subito mp*

Vc 2
subito mp

Vc 1
 13 playfully mysterious *mf*

Vc 2
subito mp playfully mysterious

17

Vc 1

Vc 2

mf

B

21

Vc 1

Vc 2

f joyful and exuberant

f joyful and exuberant

25

Vc 1

Vc 2

29

Vc 1

Vc 2

33

Vc 1

Vc 2

f a bit more restrained,
but still bold and playful

C

37

Vc 1

Vc 2

f a bit more restrained,
but still bold and playful

mf

41

Vc 1

Vc 2

f

mf

45

Vc 1

Vc 2

f

D

48

Vc 1

Vc 2

ff open, exuberant

f playful, light

52

Vc 1

Vc 2

76 *OSSIA*

Vc 1

OSSIA

Vc 1

Vc 2

G

80

Vc 1

subito mp reverent and a bit mysterious

Vc 2

subito mp reverent and a bit mysterious

84

Vc 1

f

ff with energy

Vc 2

f

ff with energy

Continue at the same tempo, no rushing *rit.*-----

88

Vc 1

triumphant, festive

stately

Vc 2

triumphant, festive

stately

The tempo of the entire piece is steady. The only section of the piece where the tempo should be slowed down is the very last 2 measures, to help the ending more convincing, particularly after all the accumulated energy in the last 4 measures.

Danzas Latinoamericanas

dedicada a Carlos Prieto

I. Otoño en Buenos Aires

by José L. Elizondo

Tempo di Tango ♩ = 110-120

mf *passionate, flirtatious but noble*

p *a bit playfully mysterious*

mf *passionate, expressive*

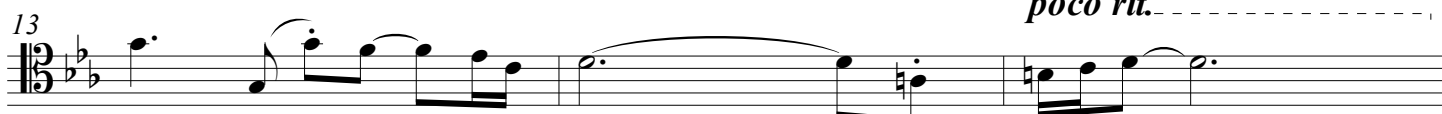

poco rit.

A *a tempo*

mp *flirtatious, sensuous, graceful*

mf

f

mp

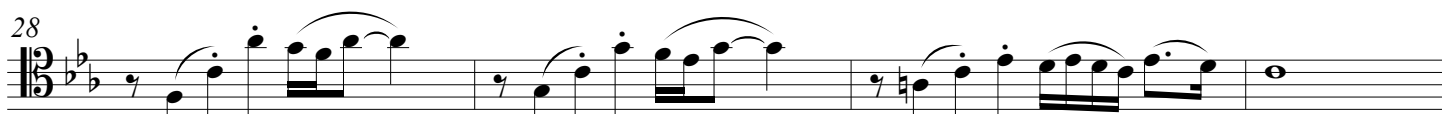

f

mp

f

bright and confident

B *Tango style broadening of tempo* *a tempo*

32  *ff* open, broad, expressive

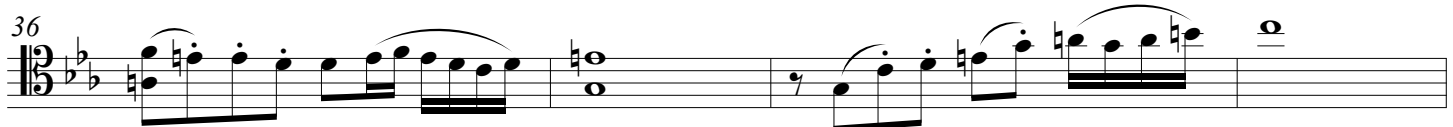
36  *mf* a bit more introspective

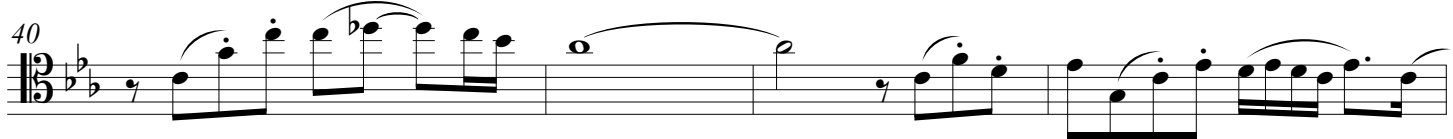
40  *f* bright and confident

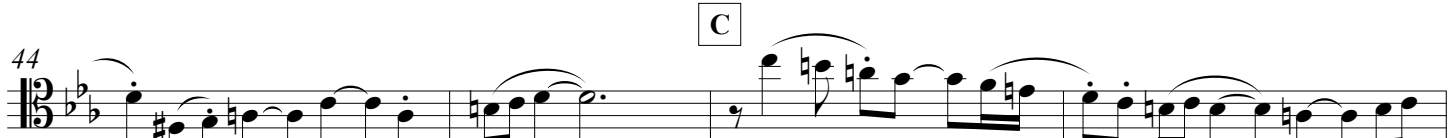
44  **C** *ff* exuberant and spacious, with passion and energy

48 

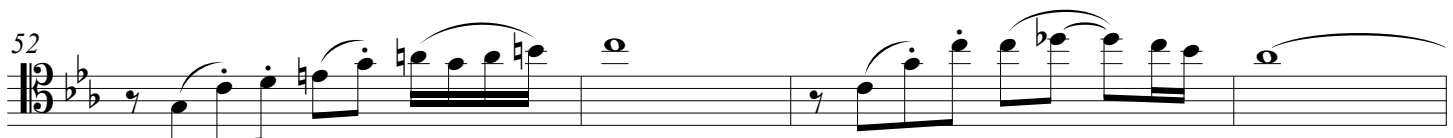
52  *mf* flirtatious and playful

56  *f* bright and confident *poco rit.*

D *a tempo*

61  *mp* bold and seductive

65 

69

f very expressive, seductive

73

mf

E

77

f flirtatious, passionate

81

f *mp* *f* bright and confident

F *Un po' pesante* *a tempo*

85

ff open, broad, expressive

89

mf a bit more introspective

93

f bright and confident

G

97

ff exuberant and spacious, with passion and energy

101

105

mf flirtatious and playful

H

109

f bright and confident

113

subito *mf* reverent, a bit mysterious

passionate, opening up *ff*

117

with energy

Danzas Latinoamericanas

dedicated to Carlos Prieto

II. Pan de Azúcar

by José L. Elizondo

Playful, with energy ♩ = 130-150

pizzicato

ff resonant, playful, with energy

5

9

13

17 *rit.*

A Very pleasant, serene and danceable ♩ = 104-120

Steady tempo throughout the entire piece (and almost no rubato)

arco

mf cantabile, expressive, but serene and gentle

21

25

29

33

B *pizzicato*

37 *f* *rhythmically precise, gentle and graceful*

41

45

49

C *arco*

53 *mf* *very expressive, passionate*

57

61

65

D

69

pizzicato**f** resonant, relaxed and smooth like a bossa nova

73

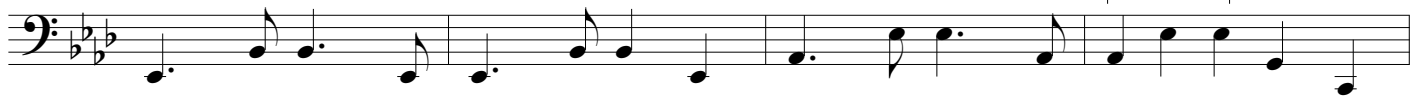

77

**mp** a bit mysterious and tender

81

**mf****E**

85

arco**mp** cantabile, legato, expressive

89

93

**p** tender, lovingly**mf** passionate

97

Danzas Latinoamericanas

dedicated to Carlos Prieto

3. Atardecer Tapatío

by José L. Elizondo

PERFORMANCE NOTES: Even though this piece is notated using 6/8 meter, the music actually alternates between 6/8 and 3/4 meter throughout the piece, as is characteristic in this type of Mexican dance. Performers are kindly encouraged to be aware of those meter changes that add an element of playfulness to the piece. Whenever possible, the beams of the note groups reflect the "perceived" meter. The tempo should be the same, steady and regular, throughout the entire piece with the only exception of the very last couple of measures, where a "ritardando" is indicated. It is very important for this type of dance to be very light, joyful and worry-free.

Festive, spirited and pleasantly danceable ♩. = 96-106

Steady tempo throughout the entire piece (and no rubato)

mf very light and rhythmic *f*

A

joyful, confident, uncomplicated

subito mp

playfully mysterious *mf*

B

f joyful and exuberant

29

33

C
37

f a bit more restrained,
but still bold and playful *mf*

41

f *mf*

45

f

D
48

ff open, exuberant

52

E
56

mf firm, reverent

60

F

64 
f joyful and exuberant

68 

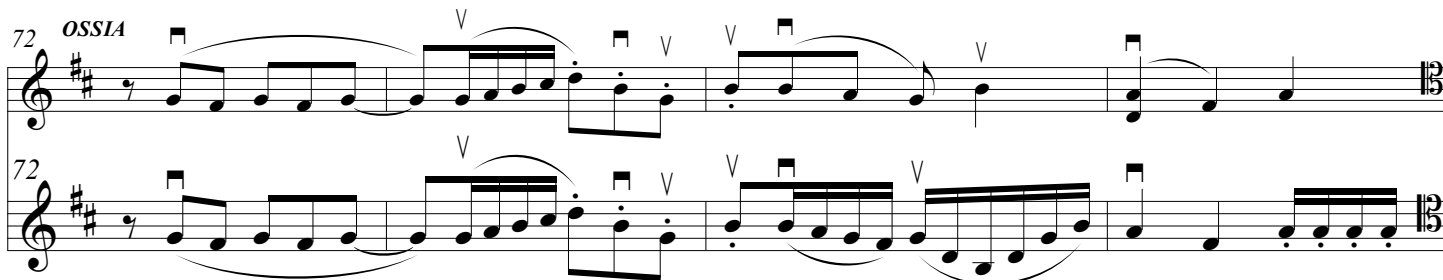
72 *OSSIA* 

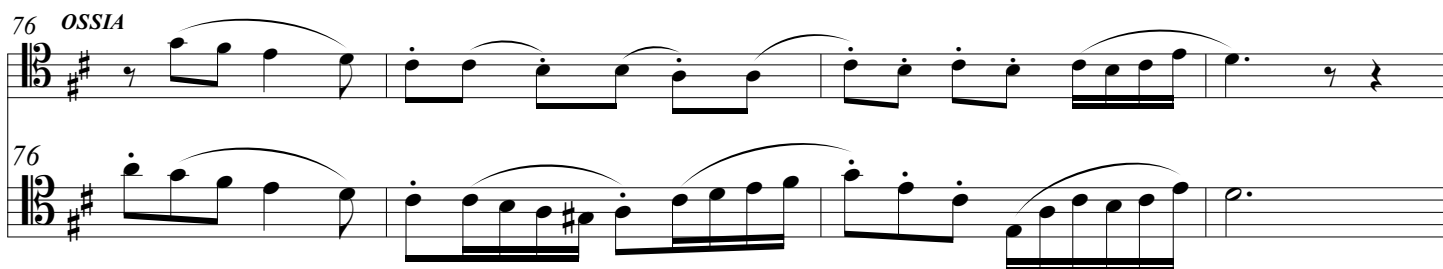
76 *OSSIA* 

G

80 
subito mp reverent and a bit mysterious

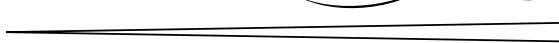
84 
f  *ff* with energy

Continue at the same tempo, no rushing

rit.-----

88 
 triumphant, festive  stately

The tempo of the entire piece is steady. The only section of the piece where the tempo should be slowed down is the very last 2 measures, to help the ending more convincing, particularly after all the accumulated energy in the last 4 measures.

Danzas Latinoamericanas

dedicada a Carlos Prieto
I. Otoño en Buenos Aires

by José L. Elizondo

Tempo di Tango ♩ = 110-120

1

mf *passionate, flirtatious but noble*

5

p *a bit playfully mysterious*

9

mf *passionate, expressive*

13

poco rit.

A *a tempo*

16

mp *flirtatious, sensuous, graceful*

20

mf *f*

24

mp

28

f *mp* *f* *bright and confident*

B *Tango style broadening of tempo* *a tempo*

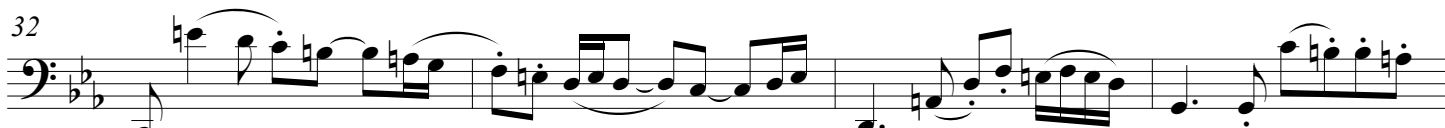
32  *ff* open, broad, expressive

36  *mf* a bit more introspective

40  *f* bright and confident

44  **C** *ff* exuberant and spacious, with passion and energy

48 

52  *mf* flirtatious and playful

57  *f* bright and confident *poco rit.*

D *a tempo*

61  *mp* light and rhythmic, playfully mysterious

65 

69

f *still light and rhythmic, but bolder*

73

mf

E

77

f *flirtatious, passionate*

81

f ***mp*** ***f*** *bright and confident*

F *Un po' pesante* *a tempo*

85

ff *open, broad, expressive*

89

mf *a bit more introspective*

93

f *bright and confident*

G

97

ff *exuberant and spacious, with passion and energy*

101

105

mf flirtatious and playful

H

109

f bright and confident

113

reverent, a bit mysterious passionate, opening up

subito *mf* *ff*

117

with energy

Danzas Latinoamericanas

dedicated to Carlos Prieto

II. Pan de Azúcar

by José L. Elizondo

Playful, with energy ♩ = 130-150

pizzicato

ff resonant, playful, with energy

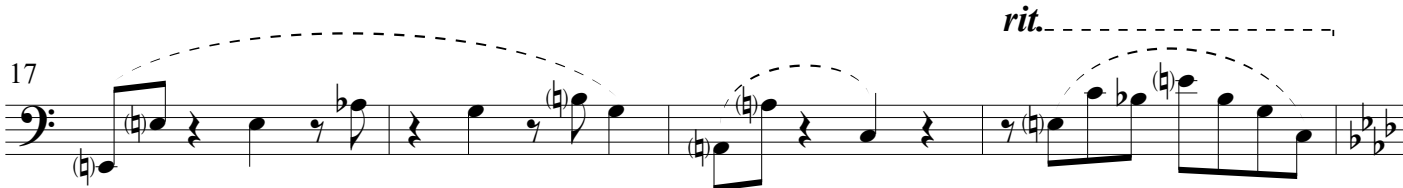

A **Very pleasant, serene and danceable** ♩ = 104-120

Steady tempo throughout the entire piece (and almost no rubato)

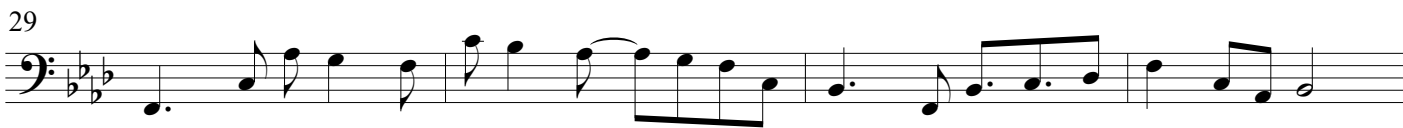

B

37

arco

41

45

49

C

53

pizzicato

57

61

65

D

69 *romantic, flirting*

73 *romantic, flirting*

77 *mp a bit mysterious and tender* *f passionate*

81 *mf*

E

85 *teasing playfully*

89 *teasing playfully*

93 *mp tender, lovingly* *f passionate*

97 *tender, lovingly*

F

101 **pizzicato**

f resonant, relaxed and smooth like a bossa nova

105

109

p reverent

Continue at the same tempo, no rushing

113

mf with energy, graceful

117

f *sfz* *mp*

Danzas Latinoamericanas

dedicated to Carlos Prieto

3. Atardecer Tapatío

by José L. Elizondo

PERFORMANCE NOTES: Even though this piece is notated using 6/8 meter, the music actually alternates between 6/8 and 3/4 meter throughout the piece, as is characteristic in this type of Mexican dance. Performers are kindly encouraged to be aware of those meter changes that add an element of playfulness to the piece. Whenever possible, the beams of the note groups reflect the "perceived" meter. The tempo should be the same, steady and regular, throughout the entire piece with the only exception of the very last couple of measures, where a "ritardando" is indicated. It is very important for this type of dance to be very light, joyful and worry-free.

Festive, spirited and pleasantly danceable ♩. = 96-106

Steady tempo throughout the entire piece (and no rubato)

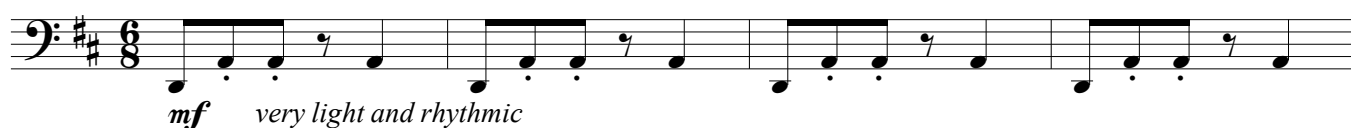

A

5

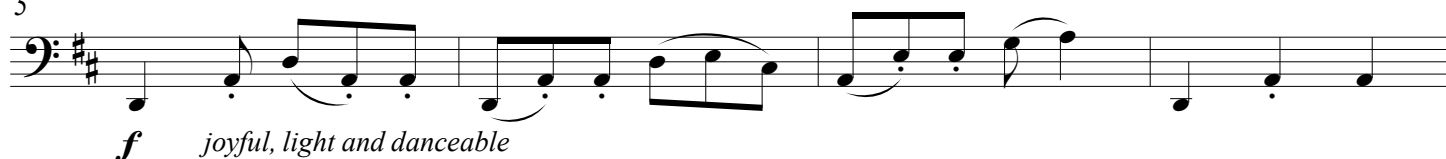

9

13

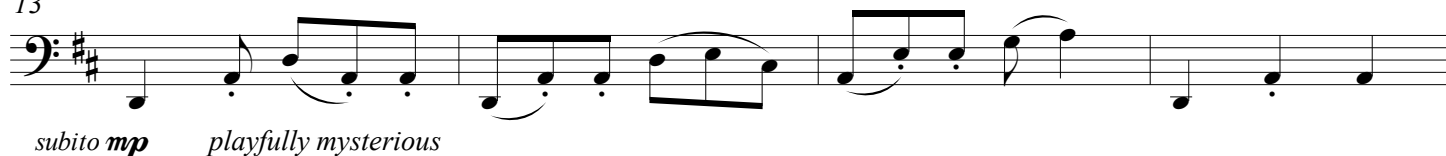

17

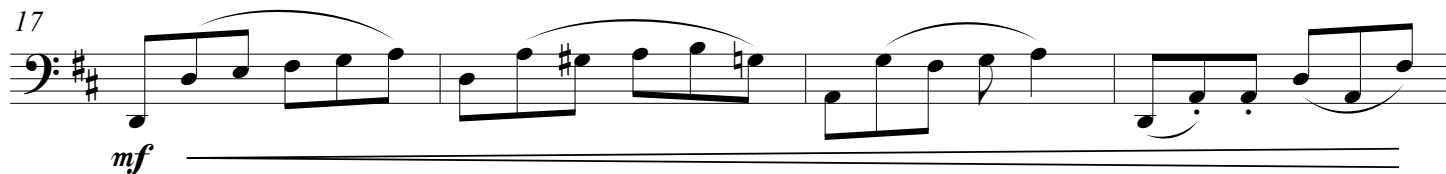

B

21

25

29

33

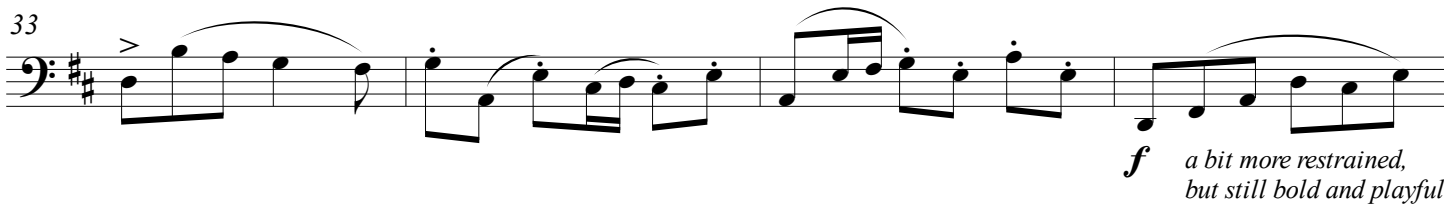

f a bit more restrained,
but still bold and playful

C

37

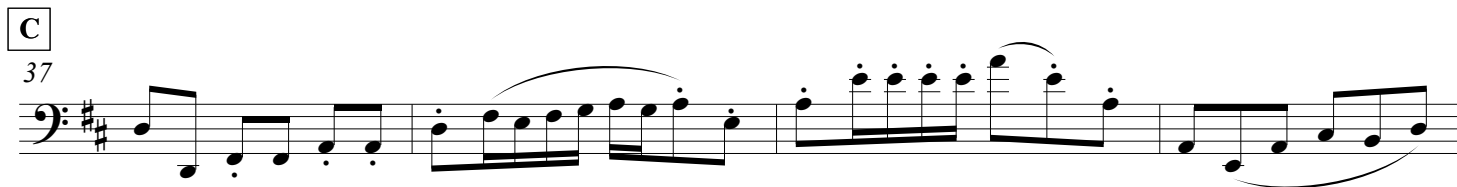

41

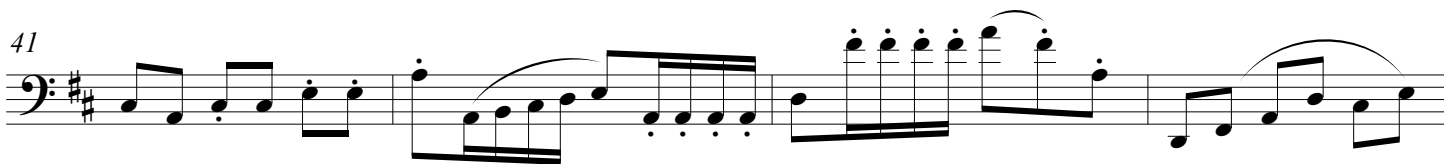

45

D

48

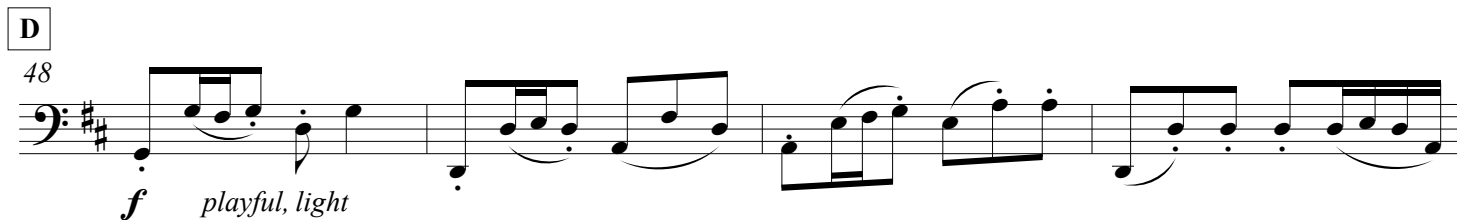

f playful, light

52

E

56

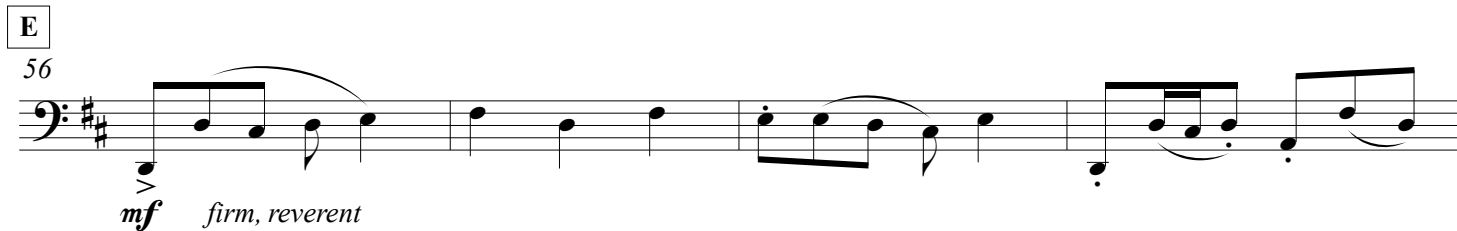

mf firm, reverent

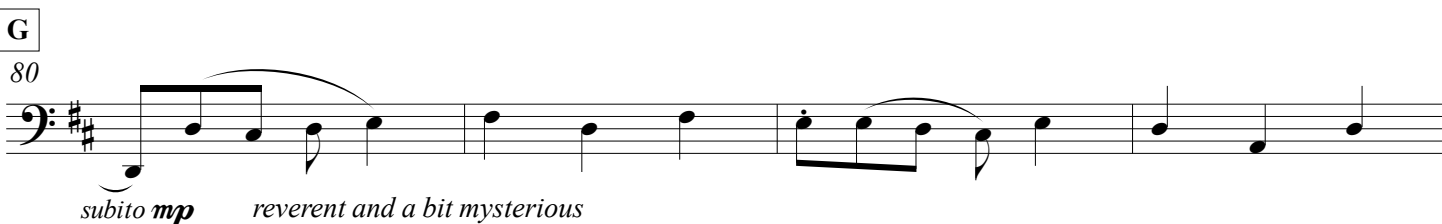
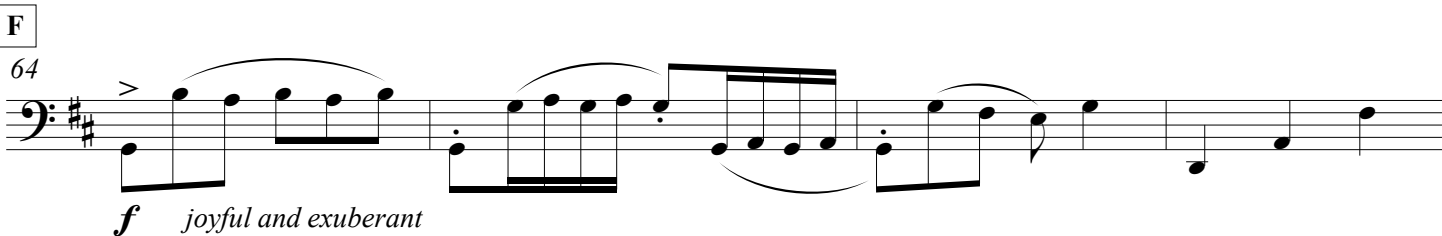
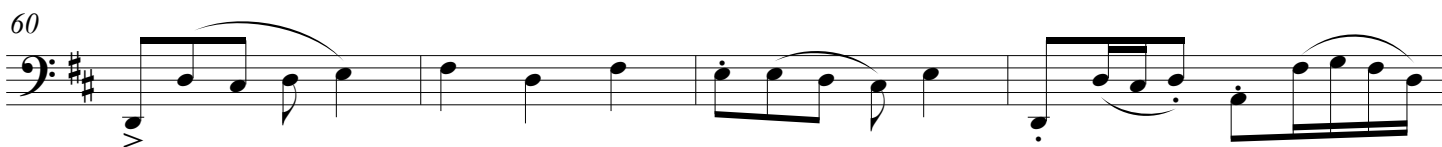

Continue at the same tempo, no rushing

rit.-----

The tempo of the entire piece is steady. The only section of the piece where the tempo should be slowed down is the very last 2 measures, to help the ending more convincing, particularly after all the accumulated energy in the last 4 measures.