

Danzas Latinoamericanas

by José L. Elizondo

Danzas Latinoamericanas

I. Otoño en Buenos Aires

II. Pan de Azúcar

III. Atardecer Tapatío

Latin American Dances

I. Autumn in Buenos Aires

II. Sugar Loaf Mountain

III. Sunset in Guadalajara

Composed by **José L. Elizondo**

Dedicated to **Carlos Prieto**

Danzas Latinoamericanas

dedicada a Carlos Prieto

I. Otoño en Buenos Aires

by José L. Elizondo

Tempo di Tango ♩ = 110-120

Alto Sax

mf *passionate, flirtatious but noble*

Cello

mf *passionate, flirtatious but noble*

A

5

mp *a bit playfully mysterious*

mp *a bit playfully mysterious*

9

f *passionate, expressive*

f *passionate, expressive*

poco rit. -----

13

B *a tempo*

16

mf *flirtatious, sensuous, graceful*

mf *flirtatious, sensuous, graceful*

20

C

24

mf

28

f *mf* *f* bright and confident

f *mf* *f* bright and confident

D *Tango style broadening of tempo* *a tempo*

32

ff open, broad, expressive

ff open, broad, expressive

36

mf a bit more introspective

mf a bit more introspective

40

f bright and confident

f bright and confident

E

44

ff exuberant and spacious, with passion and energy

ff exuberant and spacious, with passion and energy

48

52

mf flirtatious and playful

f

mf flirtatious and playful

poco rit. -----

57

bright and confident

f bright and confident

F *a tempo*

61

mp bold and seductive

mp light and rhythmic, playfully mysterious

65

69

mf very expressive, seductive

mf still light and rhythmic, but bolder

73

G

77

f flirtatious, passionate

f flirtatious, passionate

81

f *mf* *f* bright and confident

f *mf* *f* bright and confident

H *Un po' pesante* *a tempo*

85

ff open, broad, expressive

ff open, broad, expressive

89

mf a bit more introspective

mf a bit more introspective

93

f bright and confident

f bright and confident

I

97

ff exuberant and spacious, with passion and energy

ff exuberant and spacious, with passion and energy

101

105

mf flirtatious and playful

J

109

f bright and confident

113

reverent, a bit mysterious passionate, opening up

subito *mf* *ff*

117

with energy

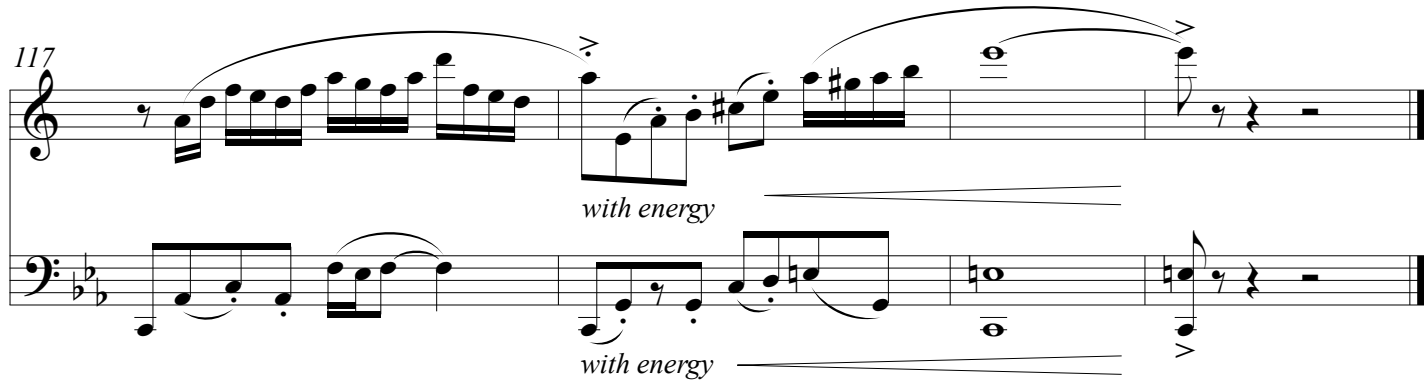

Danzas Latinoamericanas

dedicated to Carlos Prieto

II. Pan de Azúcar

by José L. Elizondo

Playful, with energy ♩ = 130-150

Alto Sax

f playful, flirtatious, with energy

Cello

ff resonant, playful, flirtatious, with energy

5

9

13

17

rit.-----

A Very pleasant, serene and danceable ♩ = 104-120
 Steady tempo throughout the entire piece (and almost no rubato)

21

f cantabile, expressive, but serene and gentle
 arco

mf relaxed and smooth, like a bossa nova

25

29

33

B

37

yielding the melody to the cello
mp rhythmically precise, gentle and graceful

mf expressive, reverent, melancholic

41

45

49

C

53

f very expressive, passionate
pizzicato
f relaxed and smooth, like a bossa nova

Voice B

57

Voice B

61

mf *f* Voice B

65

mf

D 69

romantic, flirting

arco

mf cantabile, legato, expressive

Voice B

73

Voice B

77

mp a bit mysterious and tender

f passionate

mp tender, lovingly

mf passionate

81

E

85

f cantabile, expressive, but serene and gentle

mf relaxed and smooth, like a bossa nova

90

mf a bit more introspective

mp reverent

95

f

mp

Continue at the same tempo, no rushing

99

pizzicato

mf with energy, graceful

f

ad lib (sax solo)

(short fermatas)

102

ff

mf ³ very delicate and sweet ending romantic, but elegant and light

ff

mp

Danzas Latinoamericanas

dedicated to Carlos Prieto

III. Atardecer Tapatío

by José L. Elizondo

PERFORMANCE NOTES: Even though this piece is notated using 6/8 meter, the music actually alternates between 6/8 and 3/4 meter throughout the piece, as is characteristic in this type of Mexican dance. Performers are kindly encouraged to be aware of those meter changes that add an element of playfulness to the piece. Whenever possible, the beams of the note groups reflect the "perceived" meter. The tempo should be the same, steady and regular, throughout the entire piece with the only exception of the very last couple of measures, where a "ritardando" is indicated. It is very important for this type of dance to be very light, joyful and worry-free.

Festive, spirited and pleasantly danceable ♩. = 96-106

Steady tempo throughout the entire piece (and no rubato)

Alto Sax

mf very light and rhythmic *f*

Cello

mf very light and rhythmic

A

5

f playfully mysterious

f joyful, light and danceable

9

subito mp

mp

13

playfully mysterious *mf*

subito *mp* playfully mysterious

17

mf

B

21

f joyful and exuberant

f joyful and exuberant

25

29

33

mf a bit more restrained,
but still bold and playful

C
37

mf a bit more restrained,
but still bold and playful

41

45

D
48

f open, exuberant

f open, exuberant

52

E

56

mp firm, reverent

60

mf

F

64

f joyful and exuberant

68

72

76

G
80

subito mf reverent and a bit mysterious

84

mf *f*

mf *f*

Continue at the same tempo, no rushing

rit.-----

88

ff triumphant, festive *stately*

ff triumphant, festive *stately*

The tempo of the entire piece is steady. The only section of the piece where the tempo should be slowed down is the very last 2 measures, to help the ending more convincing, particularly after all the accumulated energy in the last 4 measures.

Danzas Latinoamericanas

dedicada a Carlos Prieto

I. Otoño en Buenos Aires

by José L. Elizondo

Tempo di Tango ♩ = 110-120

mf *passionate, flirtatious but noble*

5 A

mp *a bit playfully mysterious*

9

f *passionate, expressive*

13 *poco rit.* -----

f *passionate, expressive*

B *a tempo*

16

mf *flirtatious, sensuous, graceful*

20

f *passionate, expressive*

C

24

mf

28

f *mf* *f* *bright and confident*

D *Tango style broadening of tempo**a tempo*

32 *ff* open, broad, expressive

36 *mf* a bit more introspective

40 *f* bright and confident

E

44 *ff* exuberant and spacious, with passion and energy

48

52 *mf* flirtatious and playful

56 *f* bright and confident *poco rit.*

F *a tempo*

61 *mp* bold and seductive

65

69  *mf* very expressive, seductive

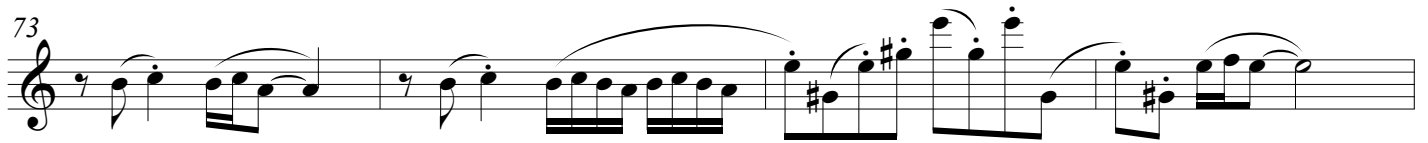
73 

G 77  *f* flirtatious, passionate

81  *f* *mf* *f* bright and confident

H *Un po' pesante* *a tempo* 85  *ff* open, broad, expressive

89  *mf* a bit more introspective

93  *f* bright and confident

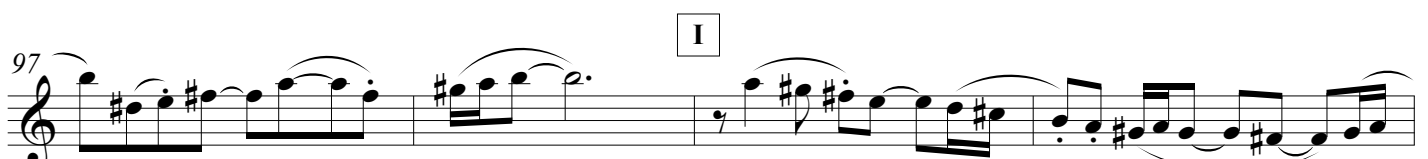
I 97  *ff* exuberant and spacious, with passion and energy

101 

105

mf flirtatious and playful

J

109

f bright and confident

113

reverent, a bit mysterious

passionate, opening up

subito *mf* *ff*

117

with energy

B

37

yielding the melody to the cello
mp rhythmically precise, gentle and graceful

41

45

49

C

53

f very expressive, passionate

Voice B

57

Voice B

61

mf *f* Voice B

65

mf

D

69

romantic, flirting

Voice B

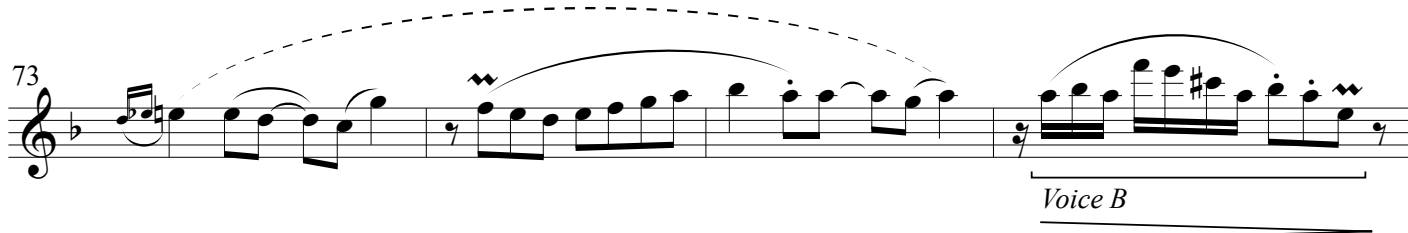
73 

Voice B

77 

mp a bit mysterious and tender *f* passionate

81 

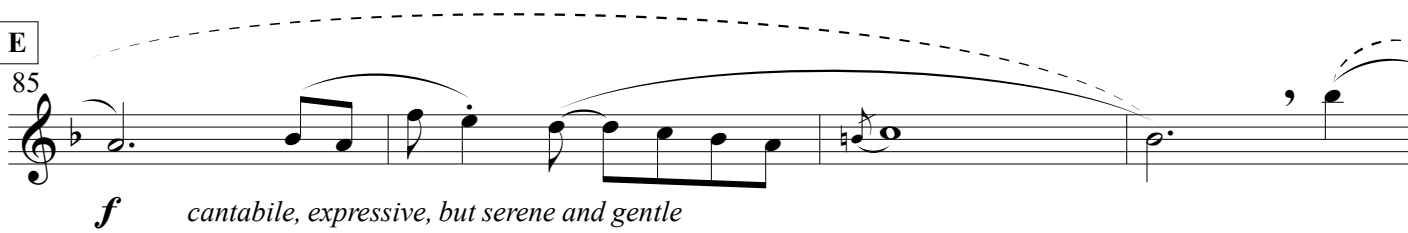
E 85 

f cantabile, expressive, but serene and gentle

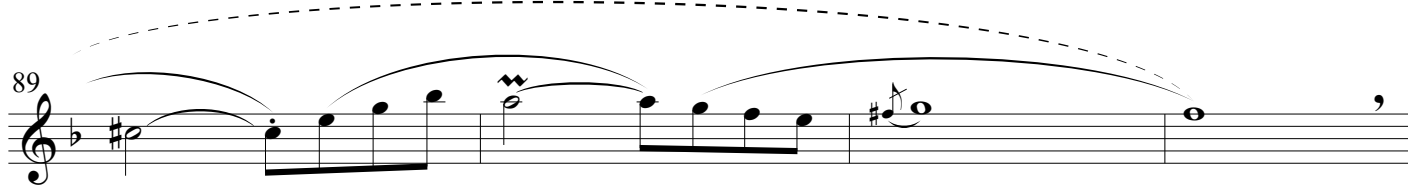
89 

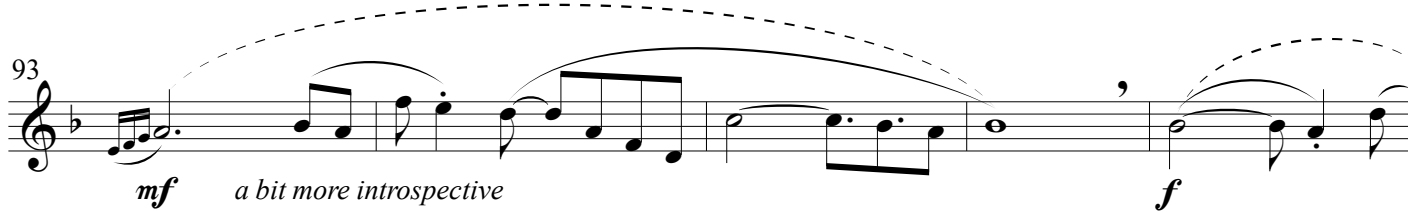
93 

mf a bit more introspective *f*

Continue at the same tempo, no rushing

98 

mf with energy, graceful

ad lib (sax solo)

(short fermatas)

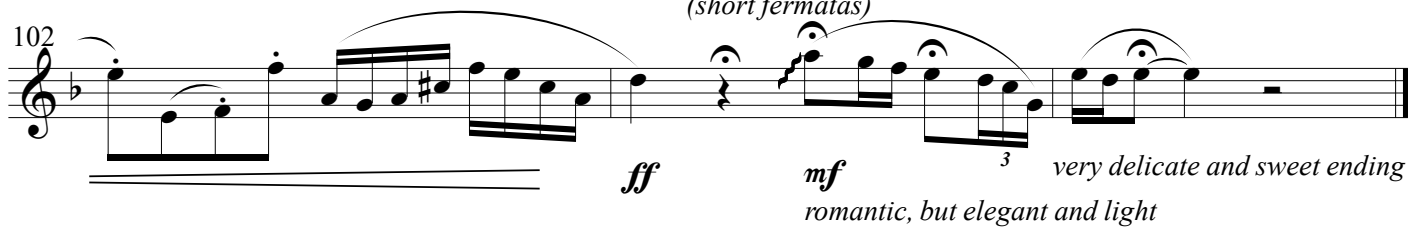
102 

ff *mf* ³ very delicate and sweet ending romantic, but elegant and light

Danzas Latinoamericanas

dedicated to Carlos Prieto
III. Atardecer Tapatío

by José L. Elizondo

PERFORMANCE NOTES: Even though this piece is notated using 6/8 meter, the music actually alternates between 6/8 and 3/4 meter throughout the piece, as is characteristic in this type of Mexican dance. Performers are kindly encouraged to be aware of those meter changes that add an element of playfulness to the piece. Whenever possible, the beams of the note groups reflect the "perceived" meter. The tempo should be the same, steady and regular, throughout the entire piece with the only exception of the very last couple of measures, where a "ritardando" is indicated. It is very important for this type of dance to be very light, joyful and worry-free.

Festive, spirited and pleasantly danceable ♩. = 96-106

Steady tempo throughout the entire piece (and no rubato)

A

5 *mf* very light and rhythmic *f*

9 *playfully mysterious*

13 *playfully mysterious* *mf*

17

B

21 *f* joyful and exuberant

25

29

33

C

37

mf a bit more restrained,
but still bold and playful

6

41

6

45

D

48

f open, exuberant

52

E

56

mp firm, reverent

60

mf

F

64 

f joyful and exuberant

68 

72 

76 

G

80 

subito mf reverent and a bit mysterious

84 

mf  *f* 

Continue at the same tempo, no rushing *rit.* 

88 

ff triumphant, festive  stately

The tempo of the entire piece is steady. The only section of the piece where the tempo should be slowed down is the very last 2 measures, to help the ending more convincing, particularly after all the accumulated energy in the last 4 measures.

Danzas Latinoamericanas

dedicada a Carlos Prieto

I. Otoño en Buenos Aires

by José L. Elizondo

Tempo di Tango ♩ = 110-120

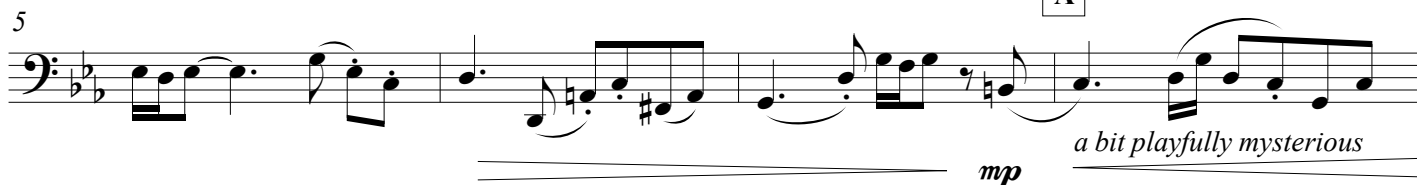
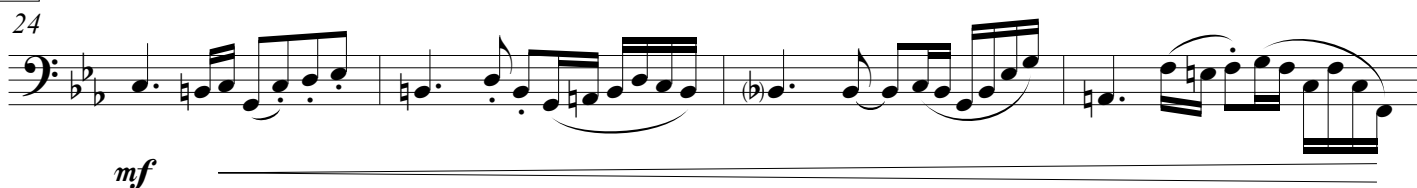
**B** *a tempo***C**

D *Tango style broadening of tempo* *a tempo*

32  *ff* open, broad, expressive

36  *mf* a bit more introspective

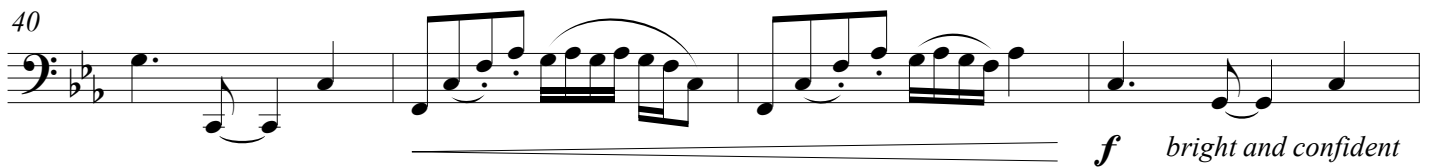
40  *f* bright and confident

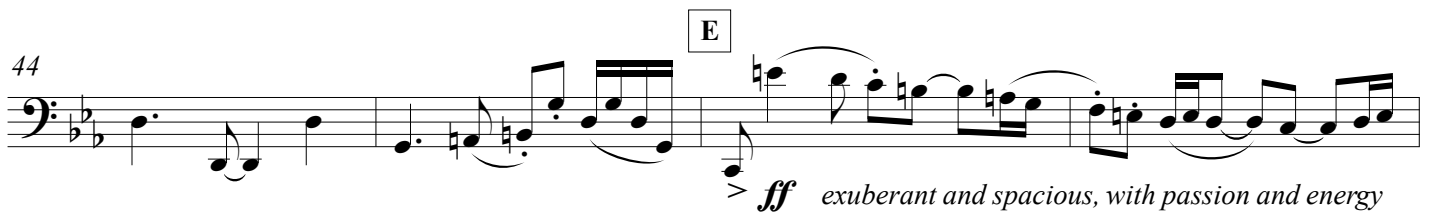
44  **E** *ff* exuberant and spacious, with passion and energy

48 

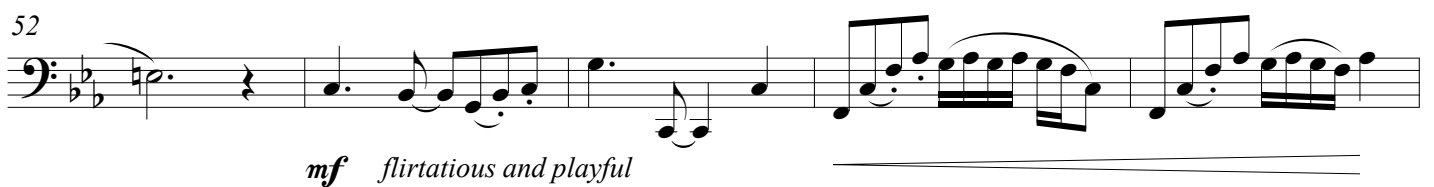
52  *mf* flirtatious and playful

57  *f* bright and confident *poco rit.*

F *a tempo*

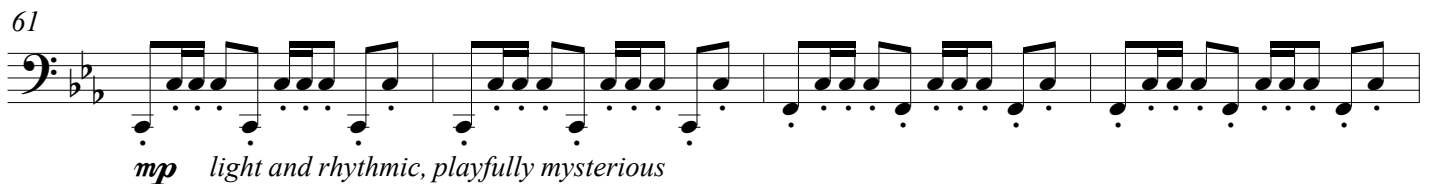
61  *mp* light and rhythmic, playfully mysterious

65 

69

mf still light and rhythmic, but bolder

73

G

77

f flirtatious, passionate

81

f *mf* *f* bright and confident

H *Un po' pesante* *a tempo*

85

ff open, broad, expressive

89

mf a bit more introspective

93

f bright and confident

I

97

ff exuberant and spacious, with passion and energy

101

105

mf flirtatious and playful

J
109

f bright and confident

113

reverent, a bit mysterious passionate, opening up

subito *mf* *ff*

117

with energy

Danzas Latinoamericanas

dedicated to Carlos Prieto

II. Pan de Azúcar

by José L. Elizondo

Playful, with energy ♩ = 130-150

pizzicato

ff resonant, playful, flirtatious, with energy

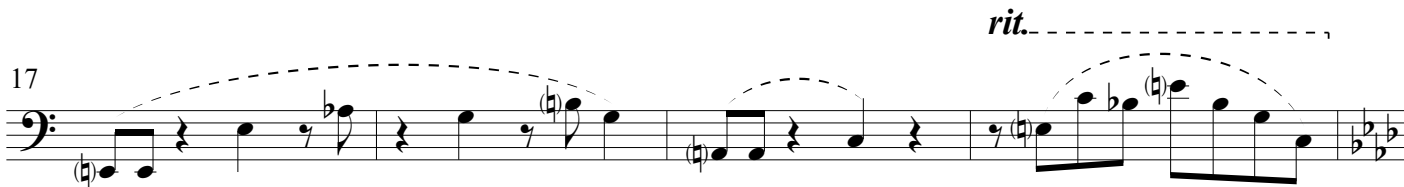

A Very pleasant, serene and danceable ♩ = 104-120

Steady tempo throughout the entire piece (and almost no rubato)

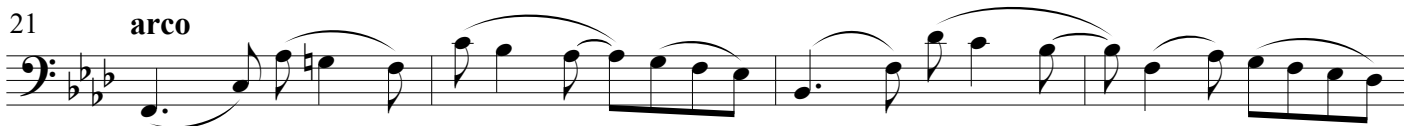

mf relaxed and smooth, like a bossa nova

B
37

mf expressive, reverent, melancholic

41

45

49

C
53 **pizzicato**

f relaxed and smooth, like a bossa nova

57

61

65

D

69 **arco**
mf cantabile, legato, expressive

Danzas Latinoamericanas

dedicated to Carlos Prieto
III. Atardecer Tapatío

by José L. Elizondo

PERFORMANCE NOTES: Even though this piece is notated using 6/8 meter, the music actually alternates between 6/8 and 3/4 meter throughout the piece, as is characteristic in this type of Mexican dance. Performers are kindly encouraged to be aware of those meter changes that add an element of playfulness to the piece. Whenever possible, the beams of the note groups reflect the "perceived" meter. The tempo should be the same, steady and regular, throughout the entire piece with the only exception of the very last couple of measures, where a "ritardando" is indicated. It is very important for this type of dance to be very light, joyful and worry-free.

Festive, spirited and pleasantly danceable ♩ = 96-106

Steady tempo throughout the entire piece (and no rubato)

A *mf* very light and rhythmic

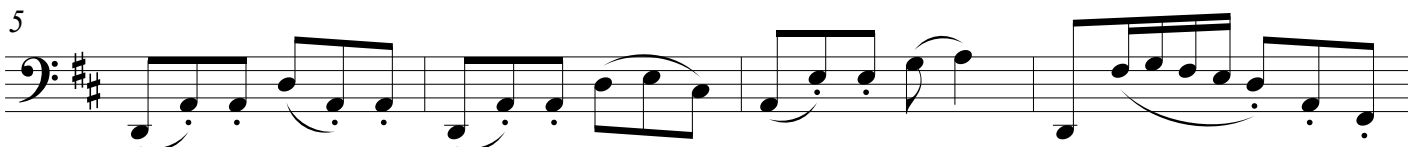

f joyful, light and danceable

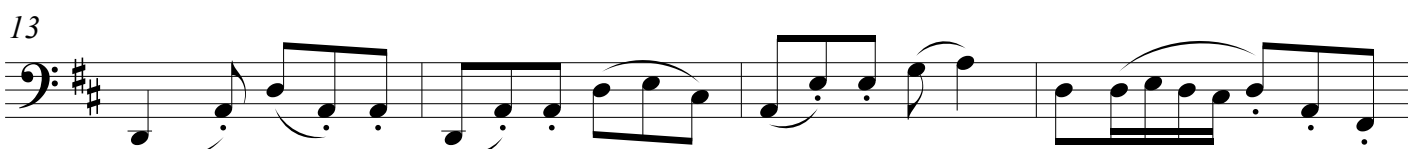

subito mp playfully mysterious

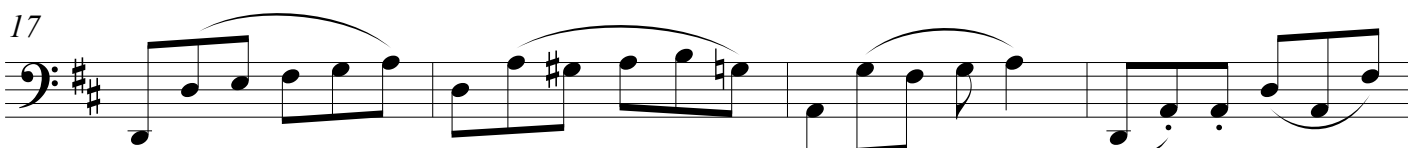

mf

f joyful and exuberant

29

33

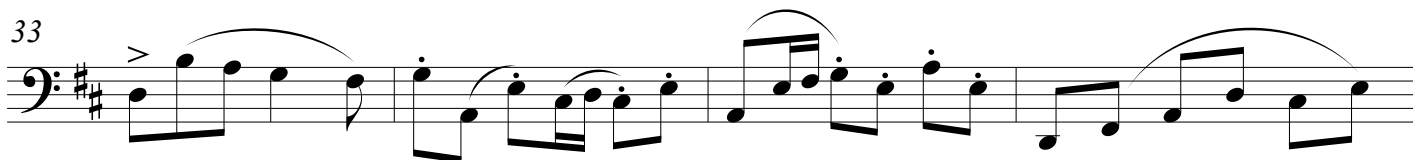

mf a bit more restrained,
but still bold and playful

C
37

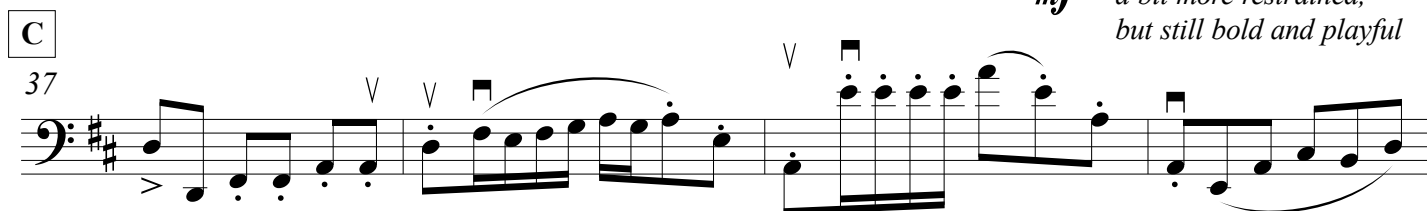

41

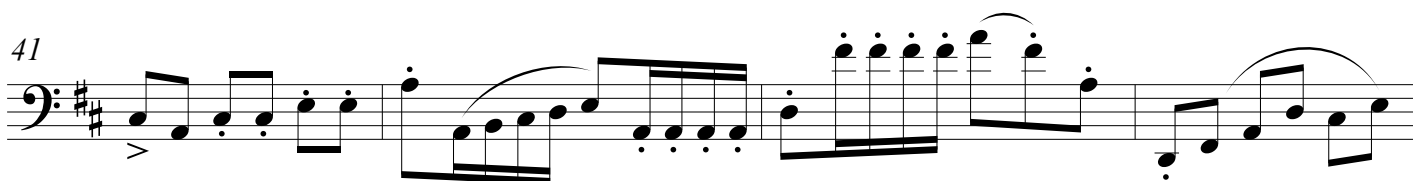

45

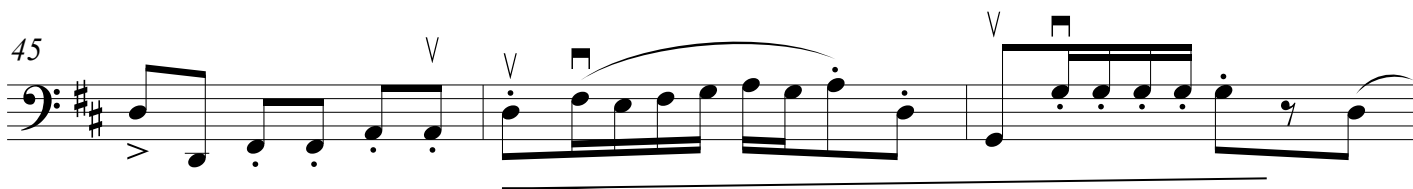

D
48

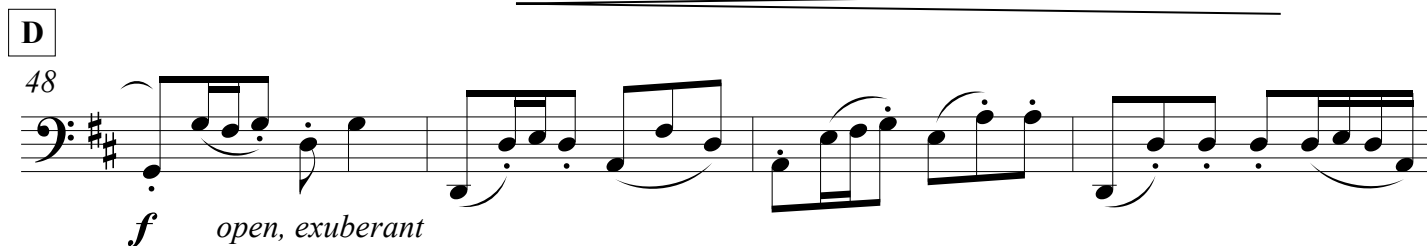

f open, exuberant

52

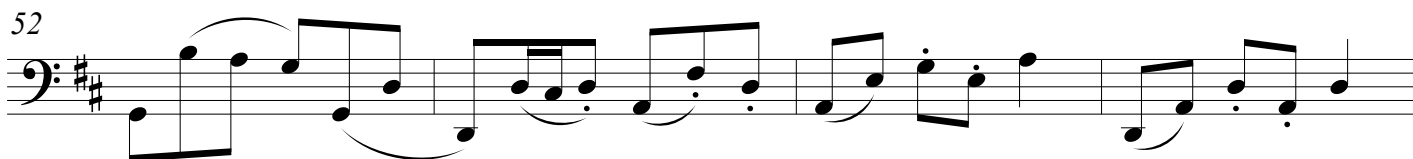

E
56

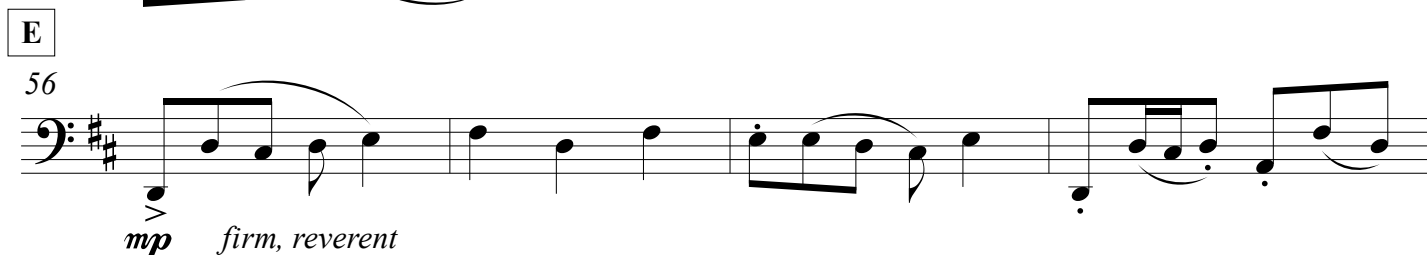

mp firm, reverent

60

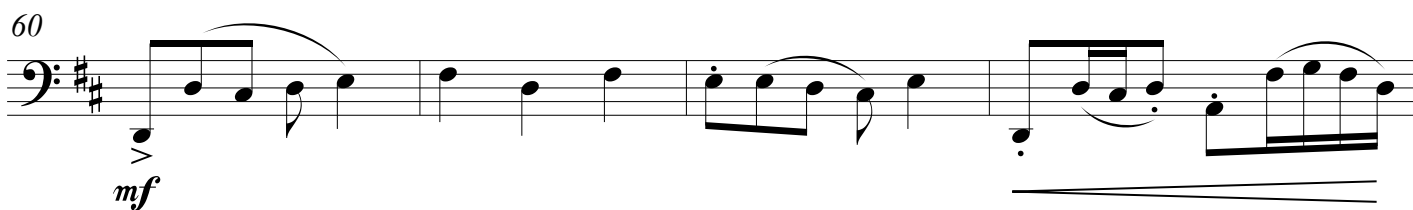

mf

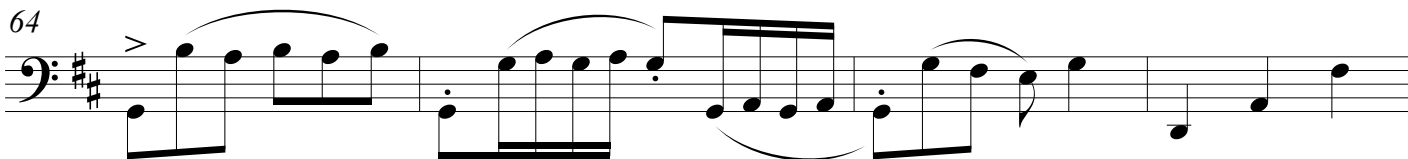
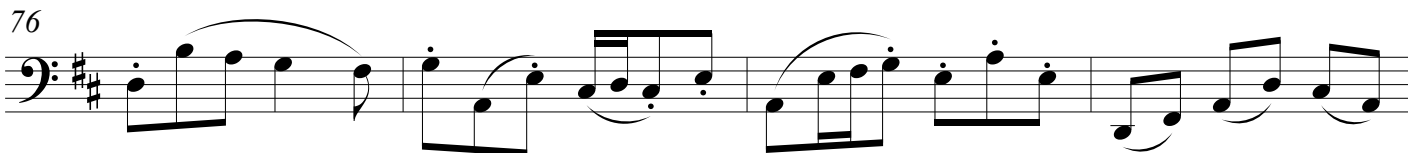
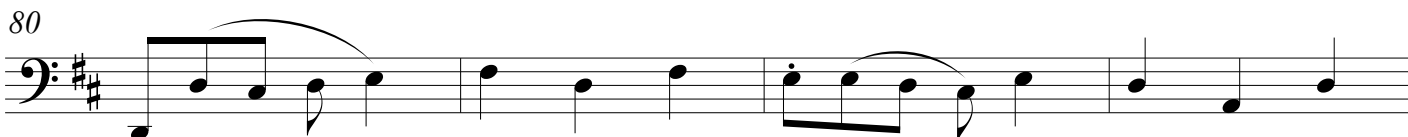
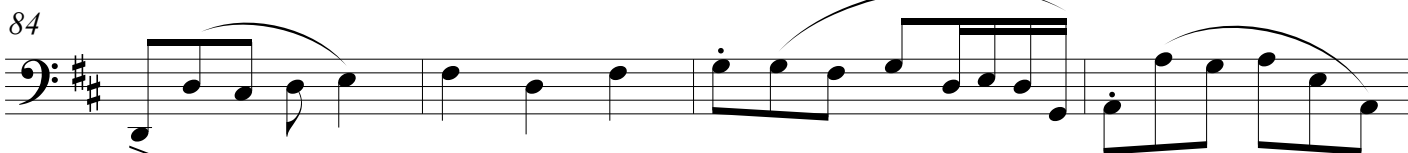
F*f* joyful and exuberant**G***subito mf* reverent and a bit mysterious*mf**f*

Continue at the same tempo, no rushing

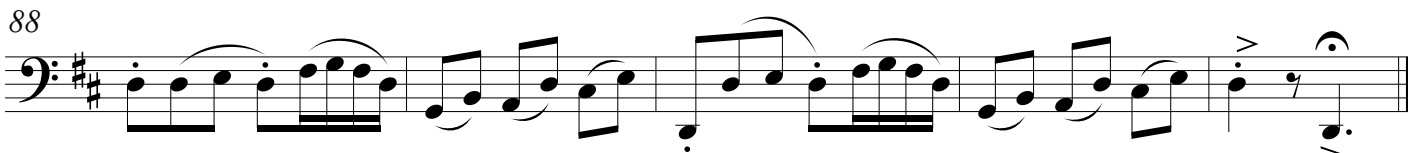
rit. -----*ff* triumphant, festive

stately

The tempo of the entire piece is steady. The only section of the piece where the tempo should be slowed down is the very last 2 measures, to help the ending more convincing, particularly after all the accumulated energy in the last 4 measures.