

Danzas Latinoamericanas

by José L. Elizondo

Danzas Latinoamericanas

I. Otoño en Buenos Aires

II. Pan de Azúcar

III. Atardecer Tapatío

Latin American Dances

I. Autumn in Buenos Aires

II. Sugar Loaf Mountain

III. Sunset in Guadalajara

Composed by **José L. Elizondo**

Dedicated to **Carlos Prieto**

Danzas Latinoamericanas

dedicated to Carlos Prieto

I. Otoño en Buenos Aires

by José L. Elizondo

Tempo di Tango ♩ = 110-120

Cello I
mf *passionate, flirtatious but noble*

Cello II
mf *passionate, flirtatious but noble*

Cello III
mf *passionate, flirtatious but noble*

4

mp

A

8

a bit playfully mysterious

mp *a bit playfully mysterious*

light and rhythmic
mp

f *passionate, expressive*

f *passionate, expressive*

f
poco rit.-----

12

B Briefly a bit slower
(preparing to launch into tempo primo) *a tempo*

16

mf flirtatious and sensuous

mf light and short

mf flirtatious and sensuous

19

22

C

f

f

mf

25

28

D *Tango style broadening of tempo*

a tempo

32

f open, broad, expressive

mf with energy

f open, broad, expressive

35

cantabile, broad

38

mf

mf a bit more introspective

flirtatious

42

f

E

46

ff exuberant, with passion and energy

f exuberant, with passion and energy

f precise and rhythmic

49

52

mf

f

mf

55

f

mf

f

58

poco rit.

F *a tempo*

61

mf bold and seductive

p light and rhythmic, playfully mysterious

mp precise and rhythmic

64

67 G

mp yearning passionately

f yearning passionately

mf

70

73

76 H

f flirtatious and sensuous

subito mf light and rhythmic

f flirtatious and sensuous

79

82

I *Un po' pesante* *a tempo*

85

88

91

mf

mf

cantabile, broad

mf

95

f

bright and confident

f

J

99

f

exuberant, with passion and energy

f

cantabile, broad

f

exuberant, with passion and energy

102

105

mf *f*

mf

mf

K

109

f bright and confident

f bright and confident

f bright and confident

113

start mysterious but confident, becoming passionate and energetic

f *ff*

mf *f*

mf *f*

117

with energy

fp *sf*

with energy

fp *sf*

with energy

fp *sf*

Danzas Latinoamericanas

dedicated to Carlos Prieto

II. Pan de Azúcar

by José L. Elizondo

Playful, with energy ♩ = 130-150

pizzicato
f resonant, playful, with energy

pizzicato
f resonant, playful, with energy

pizzicato
f resonant, playful, with energy

II
f resonant, playful, with energy

graceful, delicate

graceful, delicate

13

17

rit.

A Very pleasant, serene and danceable ♩ = 104-120
Steady tempo throughout the entire piece (and almost no rubato)

21

arco

mf cantabile, expressive, but serene and gentle

(pizz)

mp rhythmically precise, gentle and graceful

(pizz)

f resonant, relaxed and smooth like a bossa nova

25

29

33

B
37

pizz.

41

45

49

C

53

arco ³/₂ ²/₁ ¹/_φ ⁴/₂ ⁴/₄

mf very expressive, passionate, cantabile

(pizz)

f relaxed and smooth, like a bossa nova

mp gentle, serene

57

⁴/₂ ²/₂ ²/₁ ¹/₁

61

mf *very expressive, passionate*

65

f *arco*

D 69 *pizz.*

f *relaxed and smooth, like a bossa nova*

very expressive, passionate

mp

73

3

77

mf a bit mysterious and tender

mp a bit mysterious and tender

p a bit mysterious and tender

f passionate

81

f

f

f

f

E

85

arco

mf teasing, playfully, gentle

mf cantabile, legato, expressive

teasing, playfully, gentle

teasing, playfully, gentle

89

mf teasing, playfully, gentle

mf cantabile, legato, expressive

teasing, playfully, gentle

teasing, playfully, gentle

93

mp tender, lovingly

mf passionate

mp tender, lovingly

mf passionate

tender, lovingly

97

F

101

f cantabile, expressive, but serene and gentle

pizz.

f rhythmically precise, gentle and graceful

pizz.

f resonant, relaxed and smooth like a bossa nova

105

109

p reverent

Continue at the same tempo, no rushing

113

mf

mf

mf with energy, graceful

mf with energy, graceful

117

f precise, with energy, but graceful

sfz *mp*

f *sfz* *mp*

f *sfz* *mp*

Danzas Latinoamericanas

dedicated to Carlos Prieto

III. Atardecer Tapatío

by José L. Elizondo

PERFORMANCE NOTES: Even though this piece is notated using 6/8 meter, the music actually alternates between 6/8 and 3/4 meter throughout the piece, as is characteristic in this type of Mexican dance. Performers are kindly encouraged to be aware of those meter changes that add an element of playfulness to the piece. Whenever possible, the beams of the note groups reflect the "perceived" meter. The tempo should be the same, steady and regular, throughout the entire piece with the only exception of the very last couple of measures, where a "ritardando" is indicated. It is very important for this type of dance to be very light, joyful and worry-free.

Festive, spirited and pleasantly danceable ♩. = 96-106

Steady tempo throughout the entire piece (and no rubato)

A

pizzicato (strummed like a guitar) **arco**

Cello I *mf* *f* *joyful, confident, uncomplicated*

Cello II *mf* *very light and rhythmic*

Cello III *mf* *very light and rhythmic* *joyful, light and danceable*

7

mp *mp*

B

13

playful and flirtatious *mf* *mf* *mp* *mf*

C

19

f joyful and exuberant

f joyful and exuberant

f joyful and exuberant

25

31

mp

mp

pizzicato

f precise, bold and danceable

D

37

mf firm, reverent

mf teasing

mf firm, reverent

mf teasingly

43

mp

mp

E

49

f joyful and exuberant

f joyful and exuberant

arco

f joyful and exuberant

55

ff

F

61

f bold, teasing

mf playful, light

f bold, teasing

very light and rhythmic

67

bold, teasing *very light and rhythmic*

G

72

bold, teasing *ff open, exuberant*
f playful, light *f open, exuberant*

77

H

82

mp firm, reverent
mp firm, reverent

I

88

f joyful and exuberant

f joyful and exuberant

f joyful and exuberant

94

100

105

mf

mf

mf very light and rhythmic

J 110

mp reverent and a bit mysterious

mp reverent and a bit mysterious

mp reverent and a bit mysterious

114

mf *f* with energy

mf *f* with energy

mf *f* with energy

Continue at the same tempo, no rushing

rit.-----

118

ff triumphant, festive

ff triumphant, festive

ff triumphant, festive

stately

stately

stately

The tempo of the entire piece is steady. The only section of the piece where the tempo should be slowed down is the very last 2 measures, to help the ending more convincing, particularly after all the accumulated energy in the last 4 measures.

Danzas Latinoamericanas

dedicated to Carlos Prieto

I. Otoño en Buenos Aires

by José L. Elizondo

Tempo di Tango ♩ = 110-120

*mf* passionate, flirtatious but noble*mp*

A

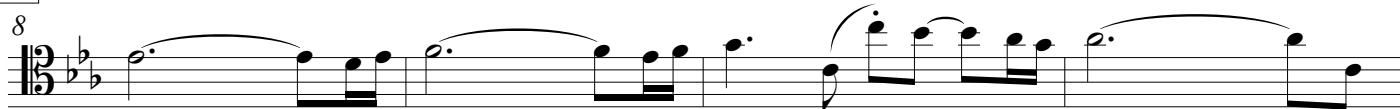
*a bit playfully mysterious**f* passionate, expressive*poco rit.*

B

*Briefly a bit slower**(preparing to launch into tempo primo)**a tempo**mf* flirtatious and sensuous

C

*f*

D *Tango style broadening of tempo* *a tempo*

32  *f* open, broad, expressive

36  *mf*

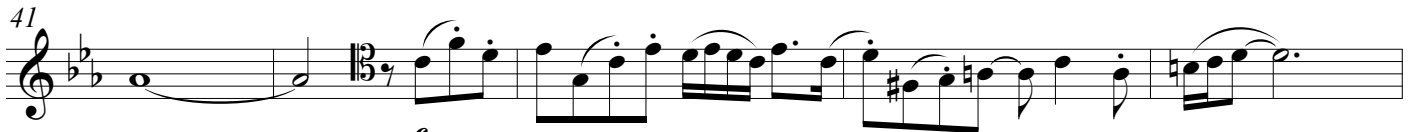
41  *f*

E 46  *ff* exuberant, with passion and energy

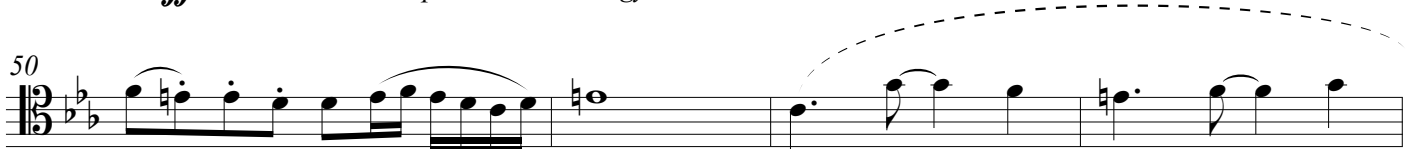
50  *mf*

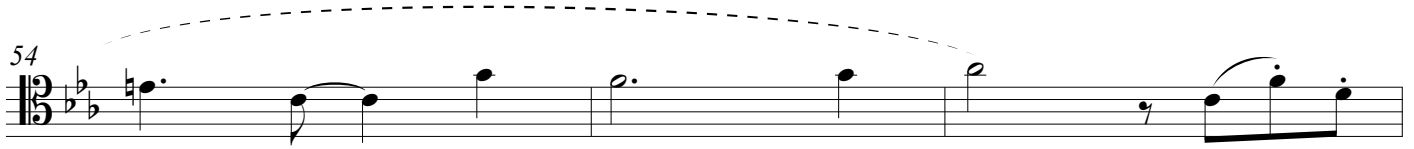
54  *f*

57  *poco rit.*

F *a tempo*

61  *mf* bold and seductive

65 

K

109

f bright and confident

113

start mysterious but confident, becoming passionate and energetic

f _____

116

ff

with energy

fp

sf

Danzas Latinoamericanas

dedicated to Carlos Prieto

II. Pan de Azúcar

by José L. Elizondo

Playful, with energy ♩ = 130-150

pizzicato

II
f resonant, playful, with energy

5

9

graceful, delicate

13

17 *rit.*

A

Very pleasant, serene and danceable ♩ = 104-120

Steady tempo throughout the entire piece (and almost no rubato)

arco

mf cantabile, expressive, but serene and gentle

21

25

29

33

B

37 *pizz.*

mf *rhythmically precise, gentle and graceful*

41

45

49

C

53 *arco*

mf *very expressive, passionate, cantabile*

57

61

mf *very expressive, passionate*

65

f

D

69

pizz.

f relaxed and smooth, like a bossa nova

73

77

mf a bit mysterious and tender

81

f

E

85

arco

mf teasing, playfully, gentle

89

93

mp tender, lovingly *mf* passionate

97

Danzas Latinoamericanas

dedicated to Carlos Prieto

III. Atardecer Tapatío

by José L. Elizondo

PERFORMANCE NOTES: Even though this piece is notated using 6/8 meter, the music actually alternates between 6/8 and 3/4 meter throughout the piece, as is characteristic in this type of Mexican dance. Performers are kindly encouraged to be aware of those meter changes that add an element of playfulness to the piece. Whenever possible, the beams of the note groups reflect the "perceived" meter. The tempo should be the same, steady and regular, throughout the entire piece with the only exception of the very last couple of measures, where a "ritardando" is indicated. It is very important for this type of dance to be very light, joyful and worry-free.

Festive, spirited and pleasantly danceable ♩ = 96-106

Steady tempo throughout the entire piece (and no rubato)

pizzicato (strummed like a guitar)

mf *f* **arco**

A
5

joyful, confident, uncomplicated

9

mp

B
13

playful and flirtatious *mf*

17

C
21

f *joyful and exuberant*

25

29

33

mp

D

37

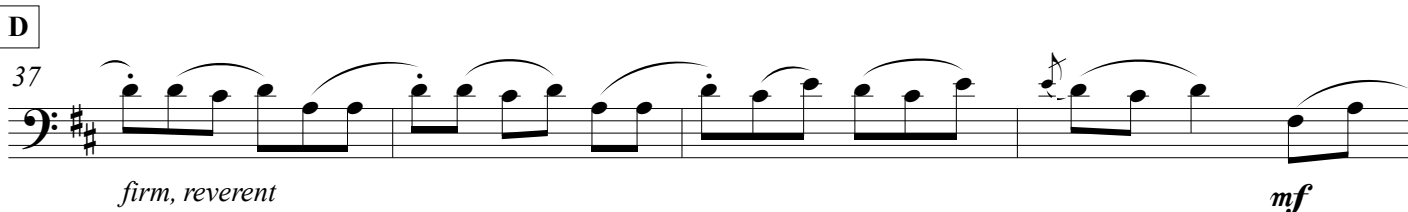

firm, reverent *mf*

41

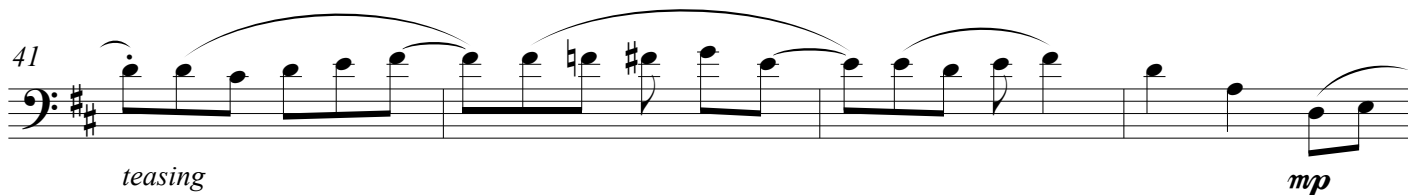

teasing *mp*

45

E

49

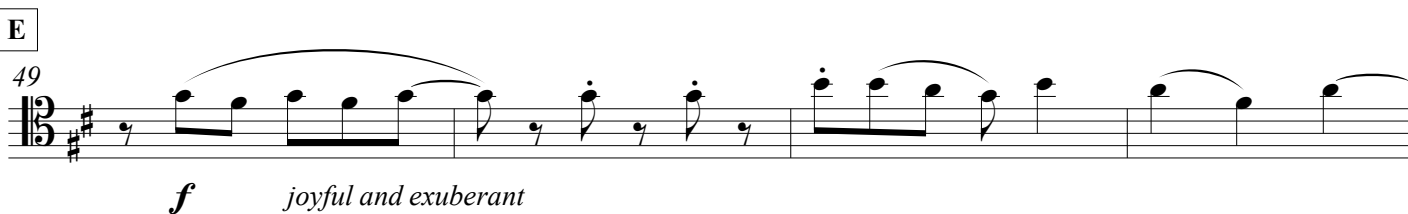

f *joyful and exuberant*

53

57

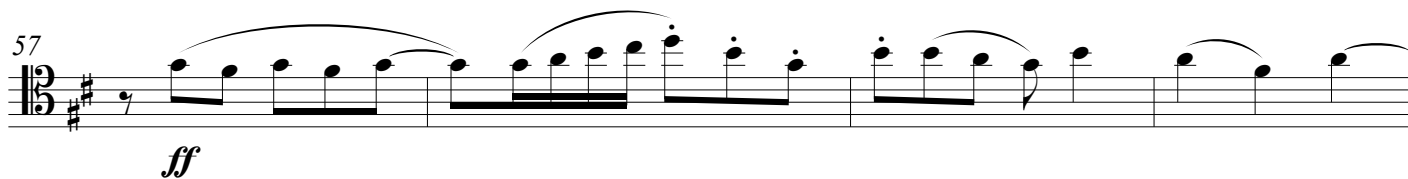

ff

61

F

65

f bold, teasing

69

73

G

ff open, exuberant

77

81

H

8

I

92

f joyful and exuberant

96

100

ff

104

J

108

mf *mp* reverent and a bit mysterious

112

mf

Continue at the same tempo, no rushing

116

f with energy *ff* triumphant, festive

120

rit. *stately*

The tempo of the entire piece is steady. The only section of the piece where the tempo should be slowed down is the very last 2 measures, to help the ending more convincing, particularly after all the accumulated energy in the last 4 measures.

Danzas Latinoamericanas

dedicated to Carlos Prieto

I. Otoño en Buenos Aires

by José L. Elizondo

Tempo di Tango ♩ = 110-120

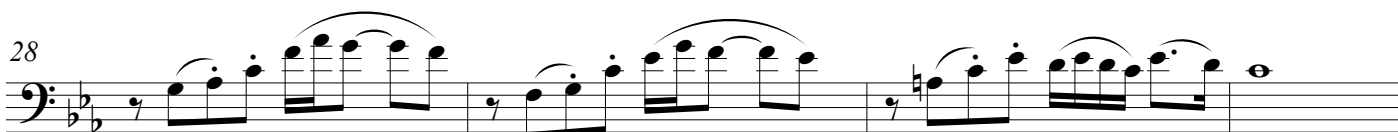
*mf* passionate, flirtatious but noble**A***mp* a bit playfully mysterious*f* passionate, expressive*poco rit.***B**Briefly a bit slower
(preparing to launch into tempo primo)*a tempo**mf* light and short**C***f*

D *Tango style broadening of tempo* *a tempo*

32

mf with energy cantabile, broad

36

40

E

44

f exuberant, with passion and energy

48

52

f poco rit. mf

57

F *a tempo*

61

p light and rhythmic, playfully mysterious

65

G

*f* yearning passionately

H

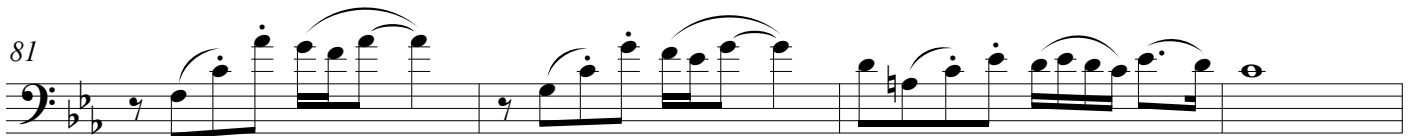
*subito mf* light and rhythmic*f*

I

*Un po' pesante**a tempo**f* open, broad, expressive*mf**cantabile, broad*

J

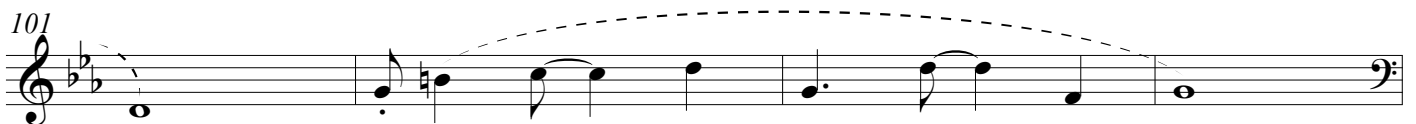
*f* cantabile, broad

105

mf

K

109

f bright and confident

113

mf *f*

117

with energy *fp* *sf*

Danzas Latinoamericanas

dedicated to Carlos Prieto

II. Pan de Azúcar

by José L. Elizondo

Playful, with energy ♩ = 130-150

pizzicato

f resonant, playful, with energy

5

9

graceful, delicate

13

17

rit.

A Very pleasant, serene and danceable ♩ = 104-120

Steady tempo throughout the entire piece (and almost no rubato)

21 **(pizz)**

mp rhythmically precise, gentle and graceful

25

29

33

B

37 (pizz) *mf* *rhythmically precise, gentle and graceful*

41

45

49

C

53 (pizz) *f* *relaxed and smooth, like a bossa nova*

57

61 *mf*

65 *f* *arco* *mf*

D

69 *very expressive, passionate*

73

109

Continue at the same tempo, no rushing

113

117

Danzas Latinoamericanas

dedicated to Carlos Prieto

III. Atardecer Tapatío

by José L. Elizondo

PERFORMANCE NOTES: Even though this piece is notated using 6/8 meter, the music actually alternates between 6/8 and 3/4 meter throughout the piece, as is characteristic in this type of Mexican dance. Performers are kindly encouraged to be aware of those meter changes that add an element of playfulness to the piece. Whenever possible, the beams of the note groups reflect the "perceived" meter. The tempo should be the same, steady and regular, throughout the entire piece with the only exception of the very last couple of measures, where a "ritardando" is indicated. It is very important for this type of dance to be very light, joyful and worry-free.

Festive, spirited and pleasantly danceable ♩. = 96-106

Steady tempo throughout the entire piece (and no rubato)

mf very light and rhythmic

A

5

9

mp

B

13

playful and flirtatious

mf

17

C

21

f joyful and exuberant

25

29

F

65 
mf playful, light

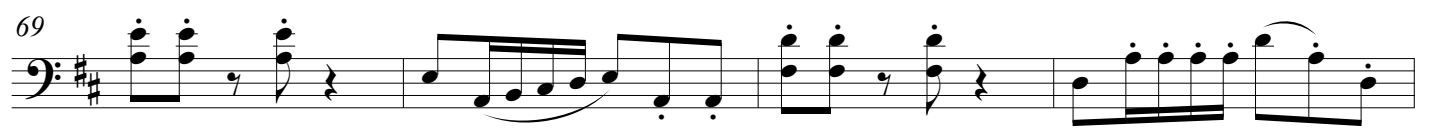
69 

73 

G

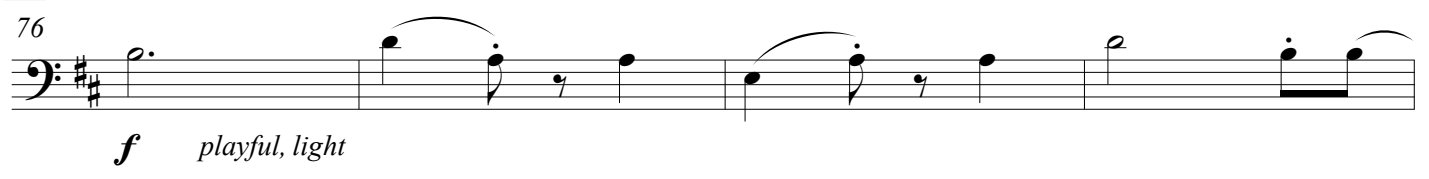
76 
f playful, light

80 

H

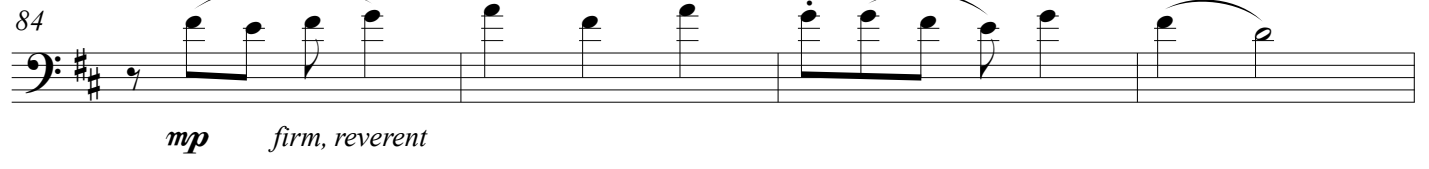
84 
mp firm, reverent

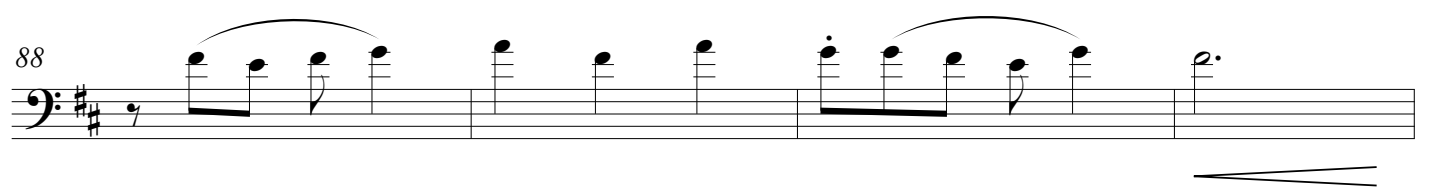
88 

I

92 
f joyful and exuberant

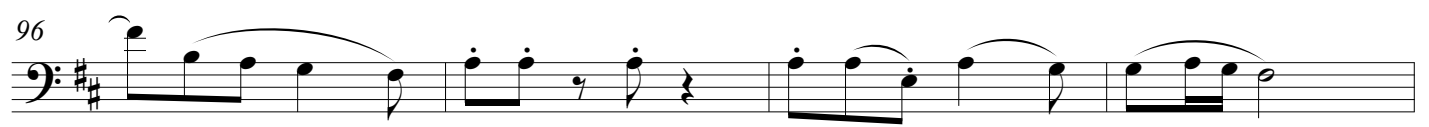
96 

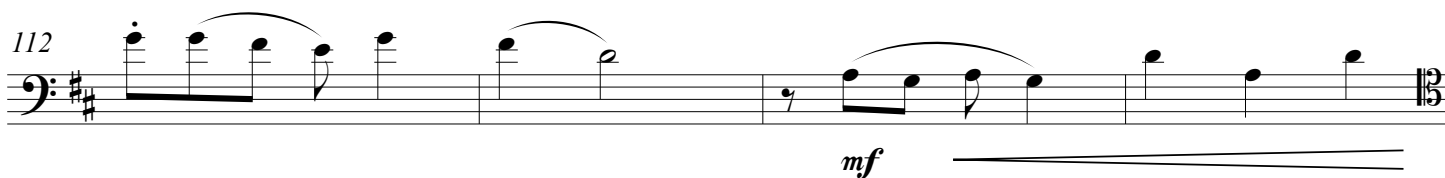
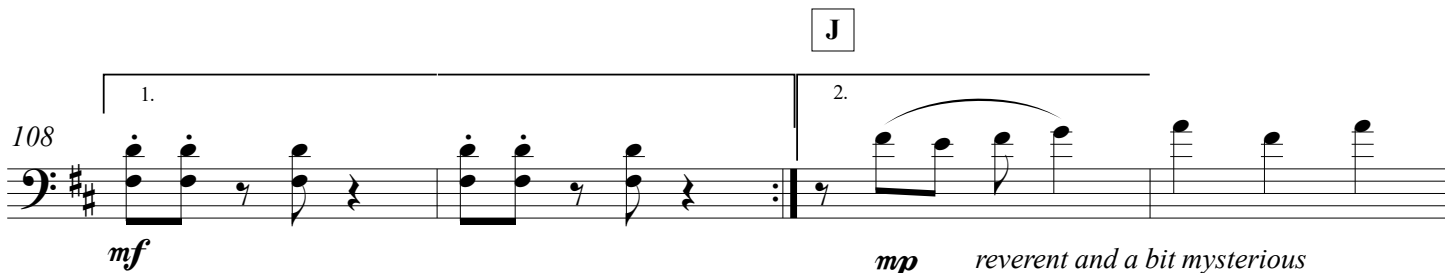

Continue at the same tempo, no rushing

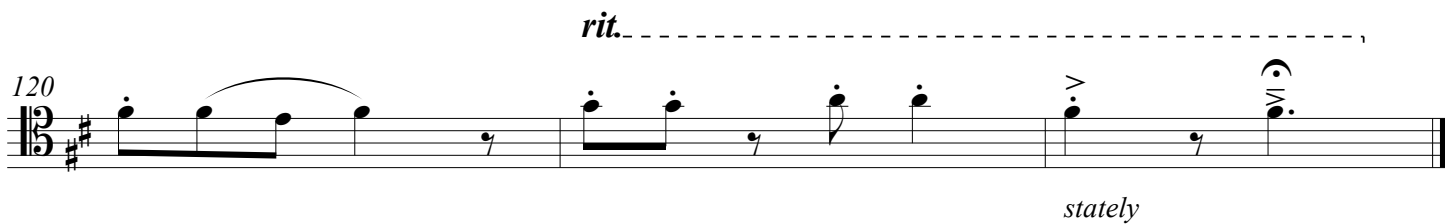
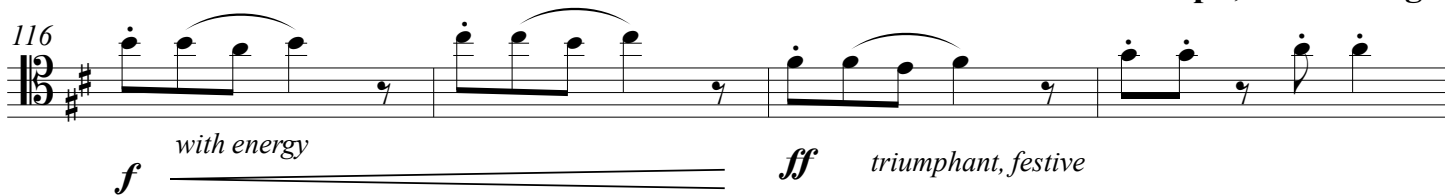

The tempo of the entire piece is steady. The only section of the piece where the tempo should be slowed down is the very last 2 measures, to help the ending more convincing, particularly after all the accumulated energy in the last 4 measures.

Danzas Latinoamericanas

dedicated to Carlos Prieto

I. Otoño en Buenos Aires

by José L. Elizondo

Tempo di Tango ♩ = 110-120

mf passionate, flirtatious but noble

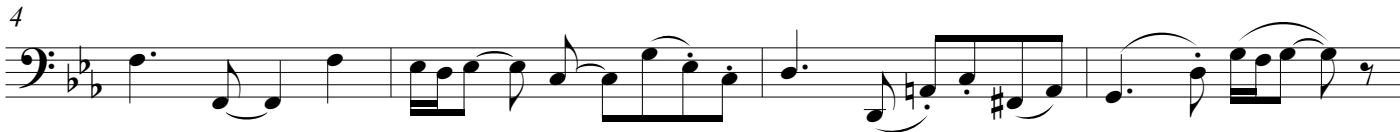

A

light and rhythmic

mp

f

poco rit. -----

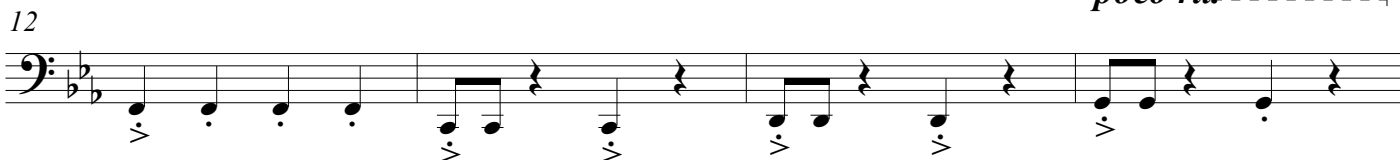

B

Briefly a bit slower
(preparing to launch into tempo primo)

a tempo

mf flirtatious and sensuous

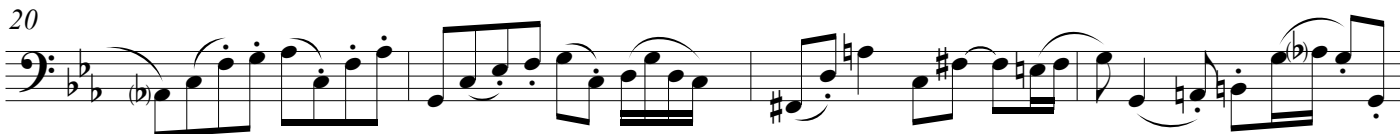

C

mf

D *Tango style broadening of tempo* *a tempo*

32

f open, broad, expressive

36

mf a bit more introspective

40

flirtatious

E

44

f precise and rhythmic

48

mf

52

mf

poco rit. -----

56

f

F *a tempo*

61

mp precise and rhythmic

65

mf

G

69

mf

73

H

77

f *flirtatious and sensuous*

81

I

Un po' pesante

a tempo

85

f *open, broad, expressive*

89

mf

93

f

J

97

f *exuberant, with passion and energy*

101

105

K

109

113

117

Danzas Latinoamericanas

dedicated to Carlos Prieto

II. Pan de Azúcar

by José L. Elizondo

Playful, with energy ♩ = 130-150

pizzicato

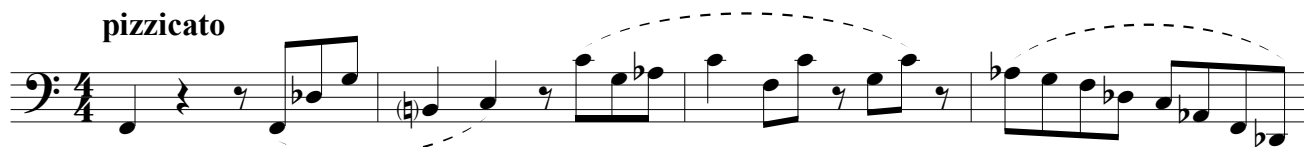
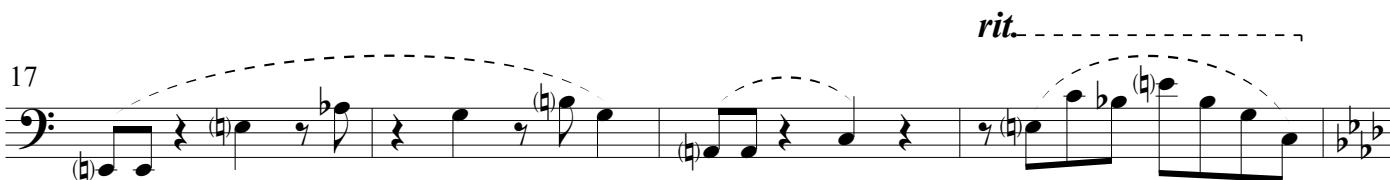
*f* resonant, playful, with energy

A Very pleasant, serene and danceable ♩ = 104-120

Steady tempo throughout the entire piece (and almost no rubato)

*f* resonant, relaxed and smooth like a bossa nova

B

37 *arco*
f cantabile, reverent, melancholic

41

45

49

C

53 *mp* *gentle, serene*

57

61

65 *mf*

D

69 *mp*

73

77

p a bit mysterious and tender

f passionate

81

f

E

85

teasing, playfully, gentle

89

93

tender, lovingly

97

F

101

pizz.

f resonant, relaxed and smooth like a bossa nova

105

109

Continue at the same tempo, no rushing

113

117

Danzas Latinoamericanas

dedicated to Carlos Prieto
III. Atardecer Tapatío

by José L. Elizondo

PERFORMANCE NOTES: Even though this piece is notated using 6/8 meter, the music actually alternates between 6/8 and 3/4 meter throughout the piece, as is characteristic in this type of Mexican dance. Performers are kindly encouraged to be aware of those meter changes that add an element of playfulness to the piece. Whenever possible, the beams of the note groups reflect the "perceived" meter. The tempo should be the same, steady and regular, throughout the entire piece with the only exception of the very last couple of measures, where a "ritardando" is indicated. It is very important for this type of dance to be very light, joyful and worry-free.

Festive, spirited and pleasantly danceable ♩. = 96-106

Steady tempo throughout the entire piece (and no rubato)

mf very light and rhythmic

A

5

joyful, light and danceable

9

B

13

mp

17

mf

C

21

f joyful and exuberant

25

29

33

pizzicato

f *precise, bold
and danceable*

D

37

41

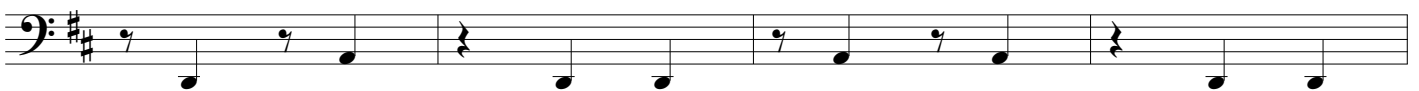

45

E

49

arco

f *joyful and exuberant*

53

57

61

f *bold, teasing*

F

65

very light and rhythmic

bold, teasing

69

very light and rhythmic

bold, teasing

73

G

76

f open, exuberant

80

H

84

mp firm, reverent

88

I

92

f joyful and exuberant

96

100

104

108

mf very light and rhythmic

mp reverent and a bit mysterious

112

mf

116

f with energy

ff triumphant, festive

Continue at the same tempo, no rushing

120

rit.

stately

The tempo of the entire piece is steady. The only section of the piece where the tempo should be slowed down is the very last 2 measures, to help the ending more convincing, particularly after all the accumulated energy in the last 4 measures.