

Danzas Latinoamericanas

by José L. Elizondo

Danzas Latinoamericanas

I. Otoño en Buenos Aires

II. Pan de Azúcar

III. Atardecer Tapatío

Latin American Dances

I. Autumn in Buenos Aires

II. Sugar Loaf Mountain

III. Sunset in Guadalajara

Composed by **José L. Elizondo**

Dedicated to **Carlos Prieto**

Danzas Latinoamericanas

dedicada a Carlos Prieto

I. Otoño en Buenos Aires

by José L. Elizondo

Tempo di Tango ♩ = 110-120

Viola

mf *passionate, flirtatious but noble*

Cello

mf *passionate, flirtatious but noble*

5

p *a bit playfully mysterious*

p *a bit playfully mysterious*

9

mf *passionate, expressive*

mf *passionate, expressive*

13

poco rit.

A *a tempo*

16

mp *flirtatious, sensuous, graceful*

mp *flirtatious, sensuous, graceful*

20

mf *f*

mf *f*

24

mp

mp

28

f *mp* *f* bright and confident

f *mp* *f* bright and confident

B *Tango style broadening of tempo* *a tempo*

32

ff open, broad, expressive

ff open, broad, expressive

36

mf a bit more introspective

mf a bit more introspective

40

f bright and confident

f bright and confident

44

C

ff exuberant and spacious, with passion and energy

>ff exuberant and spacious, with passion and energy

48

52

mf flirtatious and playful

f

mf flirtatious and playful

57

bright and confident

f bright and confident

poco rit.

D *a tempo*

61

mp bold and seductive

mp light and rhythmic, playfully mysterious

65

69

f very expressive, seductive

f still light and rhythmic, but bolder

73

mf

mf

E

77

f flirtatious, passionate

f flirtatious, passionate

81

f *mp* *f* bright and confident

f *mp* *f* bright and confident

F *Un po' pesante* *a tempo*

85

ff open, broad, expressive

ff open, broad, expressive

89

mf a bit more introspective

mf a bit more introspective

93

f bright and confident

f bright and confident

G

97

ff exuberant and spacious, with passion and energy

ff exuberant and spacious, with passion and energy

101

105

mf flirtatious and playful

H

109

f bright and confident

113

reverent, a bit mysterious passionate, opening up

subito *mf* *ff*

117

with energy

Danzas Latinoamericanas

dedicated to Carlos Prieto

II. Pan de Azúcar

by José L. Elizondo

Playful, with energy $\text{♩} = 130-150$

Viola

pizzicato

ff playful, flirtatious, with energy

Cello

pizzicato

ff playful, flirtatious, with energy

5

9

13

17

rit.

A Very pleasant, serene and danceable ♩ = 104-120
 Steady tempo throughout the entire piece (and almost no rubato)

21 **arco**

mf cantabile, expressive, but serene and gentle

f relaxed and smooth, like a bossa nova

25

29

33

B NOTE: The lower notes in the viola's double stops in sections B and C are optional.

37 **pizzicato**

f rhythmically precise, gentle and graceful

arco

mf expressive, reverent, melancholic

41

45

49

C 53

arco
mf very expressive, passionate

pizzicato
f relaxed and smooth, like a bossa nova

57

61

65

D
69

romantic, flirting
arco
mp cantabile, legato, expressive

73

77

mp a bit mysterious and tender *f passionate*
mf

81

E

85

mf cantabile, expressive, tender, with hope
pizzicato
f relaxed and smooth, like a bossa nova

89

mf cantabile, expressive, tender, with hope
f relaxed and smooth, like a bossa nova

93

mp a bit more introspective
p reverent

Continue at the same tempo, no rushing

97

mf
mf with energy, graceful
pizzicato
mf with energy, graceful

101

f
f
sfz
mp
sfz
mp

Danzas Latinoamericanas

dedicated to Carlos Prieto
 III. Atardecer Tapatío

by José L. Elizondo

PERFORMANCE NOTES: Even though this piece is notated using 6/8 meter, the music actually alternates between 6/8 and 3/4 meter throughout the piece, as is characteristic in this type of Mexican dance. Performers are kindly encouraged to be aware of those meter changes that add an element of playfulness to the piece. Whenever possible, the beams of the note groups reflect the "perceived" meter. The tempo should be the same, steady and regular, throughout the entire piece with the only exception of the very last couple of measures, where a "ritardando" is indicated. It is very important for this type of dance to be very light, joyful and worry-free.

Festive, spirited and pleasantly danceable ♩. = 96-106

Steady tempo throughout the entire piece (and no rubato)

Viola

mf very light and rhythmic

Cello

mf very light and rhythmic

A

5

Vla.

joyful, confident, uncomplicated

Vc

f joyful, light and danceable

9

Vla.

subito *mp*

Vc

13

Vla.

playfully mysterious

mf

Vc

subito *mp* playfully mysterious

17

Vla.

Vc

mf

B

21

Vla.

Vc

f joyful and exuberant

f joyful and exuberant

25

Vla.

Vc

29

Vla.

Vc

33

Vla.

Vc

mf a bit more restrained,
but still bold and playful

C

37

Vla. *mf* a bit more restrained,
but still bold and playful

Vc

41

Vla.

Vc

45

Vla.

Vc

D

48

Vla. *f* open, exuberant

Vc *f* playful, light

52

Vla.

Vc

E

56

Vla. *mf* firm, reverent

Vc *mf* firm, reverent

60

Vla.

Vc

F

64

Vla. *f* joyful and exuberant

Vc *f* joyful and exuberant

68

Vla.

Vc

72 *OSSIA*

Viola

OSSIA

Vla.

Vc

76 *OSSIA*

Viola
OSSIA

Vla.

Vc

G

80

Vla.

subito mp reverent and a bit mysterious

Vc

subito mp reverent and a bit mysterious

84

Vla.

mf *f*

Vc

mf *f*

Continue at the same tempo, no rushing

rit.-----

88

Vla.

ff triumphant, festive *stately*

Vc

ff triumphant, festive *stately*

The tempo of the entire piece is steady. The only section of the piece where the tempo should be slowed down is the very last 2 measures, to help the ending more convincing, particularly after all the accumulated energy in the last 4 measures.

Danzas Latinoamericanas

dedicada a Carlos Prieto

I. Otoño en Buenos Aires

by José L. Elizondo

Tempo di Tango ♩ = 110-120

mf *passionate, flirtatious but noble*

5

p *a bit playfully mysterious*

9

mf *passionate, expressive*

13

poco rit.

A *a tempo*

16

mp *flirtatious, sensuous, graceful*

20

mf *f*

24

mp

28

f *mp* *f* *bright and confident*

B *Tango style broadening of tempo* *a tempo*

32  *ff* open, broad, expressive

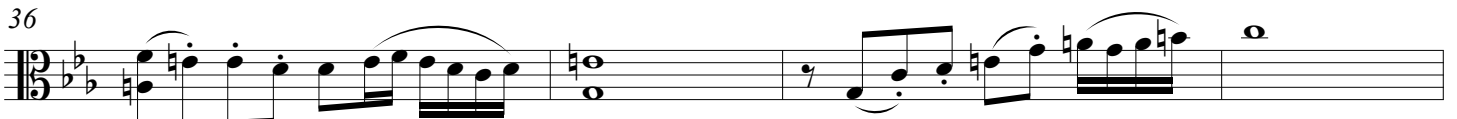
36  *mf* a bit more introspective

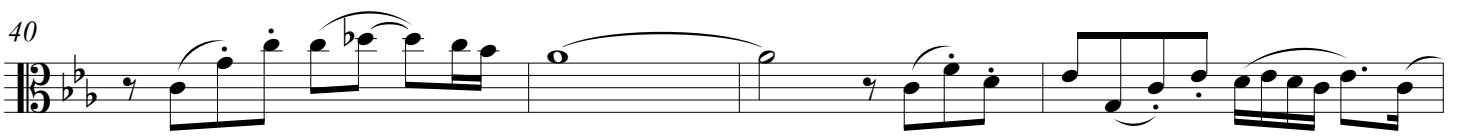
40  *f* bright and confident

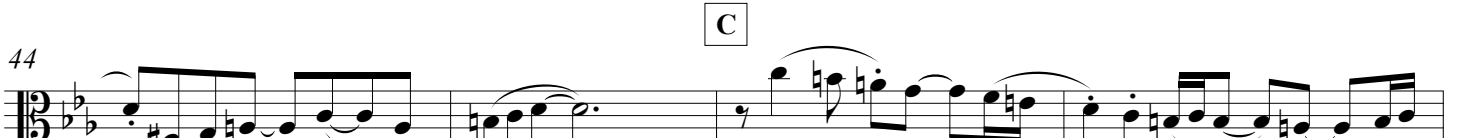
44  **C** *ff* exuberant and spacious, with passion and energy

48 

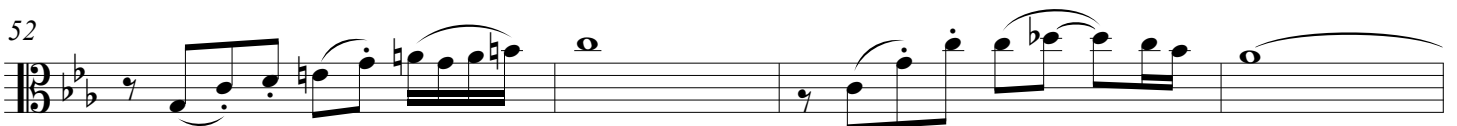
52  *mf* flirtatious and playful

56  *f* bright and confident *poco rit.* -----

D *a tempo*

61  *mp* bold and seductive

65 

69

f very expressive, seductive

73

mf

E

77

f flirtatious, passionate

81

f ***mp*** ***f*** bright and confident

F *Un po' pesante* ***a tempo***

85

ff open, broad, expressive

89

mf a bit more introspective

93

f bright and confident

G

97

ff exuberant and spacious, with passion and energy

101

105

mf flirtatious and playful

H

109

f bright and confident

113

reverent, a bit mysterious passionate, opening up

subito *mf* *ff*

117

with energy

Danzas Latinoamericanas

dedicated to Carlos Prieto

II. Pan de Azúcar

by José L. Elizondo

Playful, with energy ♩ = 130-150

pizzicato

A Very pleasant, serene and danceable ♩ = 104-120*Steady tempo throughout the entire piece (and almost no rubato)*

B NOTE: The lower notes in the viola's double stops in sections B and C are optional.

pizzicato

37

f rhythmically precise, gentle and graceful

41

45

49

C

arco

53

mf very expressive, passionate

57

61

65

mf

D

69

romantic, flirting

73

77

mp a bit mysterious and tender

f *passionate*

81

E

85

mf cantabile, expressive, tender, with hope

89

93

mp a bit more introspective

Continue at the same tempo, no rushing

97

pizzicato

mf

mf with energy, graceful

101

f

sfz

mp

Danzas Latinoamericanas

dedicated to Carlos Prieto
III. Atardecer Tapatío

by José L. Elizondo

PERFORMANCE NOTES: Even though this piece is notated using 6/8 meter, the music actually alternates between 6/8 and 3/4 meter throughout the piece, as is characteristic in this type of Mexican dance. Performers are kindly encouraged to be aware of those meter changes that add an element of playfulness to the piece. Whenever possible, the beams of the note groups reflect the "perceived" meter. The tempo should be the same, steady and regular, throughout the entire piece with the only exception of the very last couple of measures, where a "ritardando" is indicated. It is very important for this type of dance to be very light, joyful and worry-free.

Festive, spirited and pleasantly danceable ♩. = 96-106

Steady tempo throughout the entire piece (and no rubato)

mf very light and rhythmic *f*

A

joyful, confident, uncomplicated

subito mp

playfully mysterious *mf*

B

f joyful and exuberant

29

33

C

37

mf a bit more restrained,
but still bold and playful

41

45

D

48

f open, exuberant

52

E

56

mf firm, reverent

60

F

64

f joyful and exuberant

68

72 *OSSIA*Viola
OSSIA

76 *OSSIA*Viola
OSSIA

G

80

subito mp reverent and a bit mysterious

84

mf *f*

Continue at the same tempo, no rushing

rit.-----

88

ff triumphant, festive *stately*

The tempo of the entire piece is steady. The only section of the piece where the tempo should be slowed down is the very last 2 measures, to help the ending more convincing, particularly after all the accumulated energy in the last 4 measures.

Danzas Latinoamericanas

dedicada a Carlos Prieto

I. Otoño en Buenos Aires

by José L. Elizondo

Tempo di Tango ♩ = 110-120

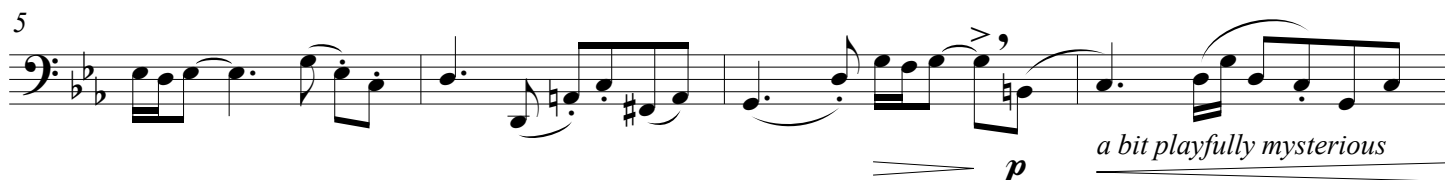

A *a tempo*

B *Tango style broadening of tempo**a tempo*

32

ff open, broad, expressive

36

mf a bit more introspective

40

f bright and confident

44

C
ff exuberant and spacious, with passion and energy

48

52

mf flirtatious and playful

57

f bright and confident

poco rit.

D *a tempo*

61

mp light and rhythmic, playfully mysterious

65

69

f still light and rhythmic, but bolder

73

mf

E

77

f flirtatious, passionate

81

f **mp** **f** bright and confident

F *Un po' pesante* **a tempo**

85

> ff open, broad, expressive

89

mf a bit more introspective

93

f bright and confident

G

97

> ff exuberant and spacious, with passion and energy

101

105

mf flirtatious and playful

H

109

f bright and confident

113

reverent, a bit mysterious passionate, opening up

subito *mf* *ff*

117

with energy

Danzas Latinoamericanas

dedicated to Carlos Prieto

II. Pan de Azúcar

by José L. Elizondo

Playful, with energy ♩ = 130-150

pizzicato

ff playful, flirtatious, with energy

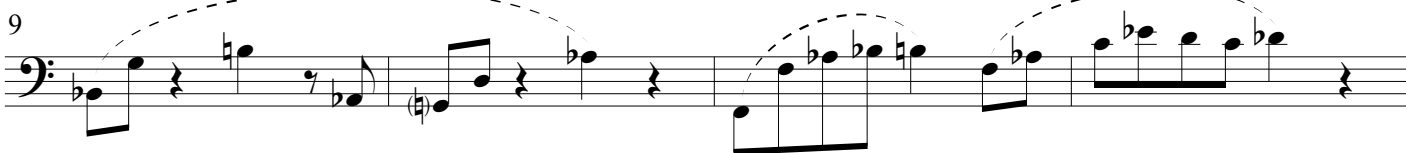

A Very pleasant, serene and danceable ♩ = 104-120

Steady tempo throughout the entire piece (and almost no rubato)

21 **(pizz)**

f relaxed and smooth, like a bossa nova

B

37

arco*mf* expressive, reverent, melancholic

41

45

49

**C**

53

pizzicato*f* relaxed and smooth, like a bossa nova

57

61

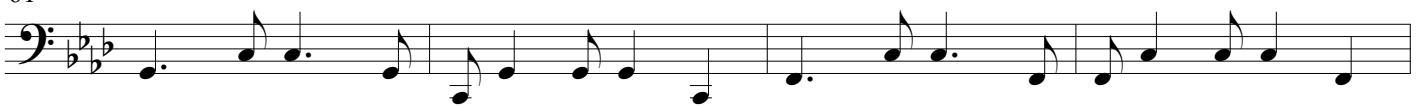

65

D

69

arco

mp cantabile, legato, expressive

73

77

mf

81

E

85

pizzicato

f relaxed and smooth, like a bossa nova

89

93

p reverent

Continue at the same tempo, no rushing

97

mf with energy, graceful

101

f sfz mp

Danzas Latinoamericanas

dedicated to Carlos Prieto
III. Atardecer Tapatío

by José L. Elizondo

PERFORMANCE NOTES: Even though this piece is notated using 6/8 meter, the music actually alternates between 6/8 and 3/4 meter throughout the piece, as is characteristic in this type of Mexican dance. Performers are kindly encouraged to be aware of those meter changes that add an element of playfulness to the piece. Whenever possible, the beams of the note groups reflect the "perceived" meter. The tempo should be the same, steady and regular, throughout the entire piece with the only exception of the very last couple of measures, where a "ritardando" is indicated. It is very important for this type of dance to be very light, joyful and worry-free.

Festive, spirited and pleasantly danceable ♩. = 96-106

Steady tempo throughout the entire piece (and no rubato)

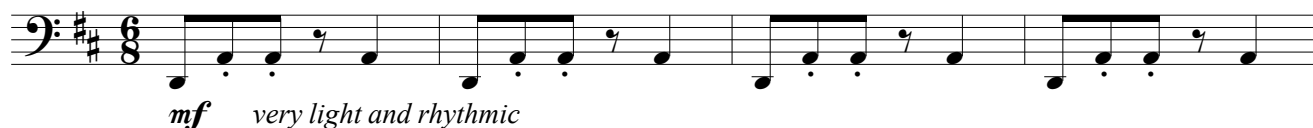

A

5

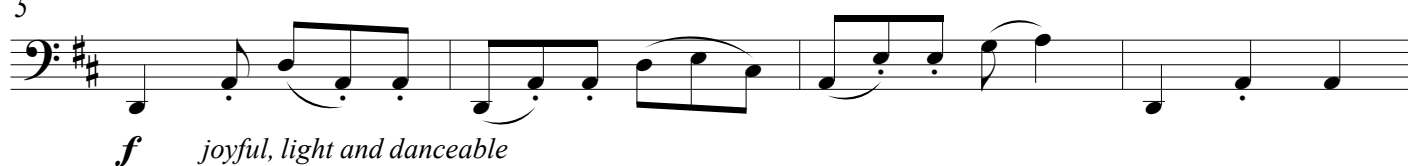

9

13

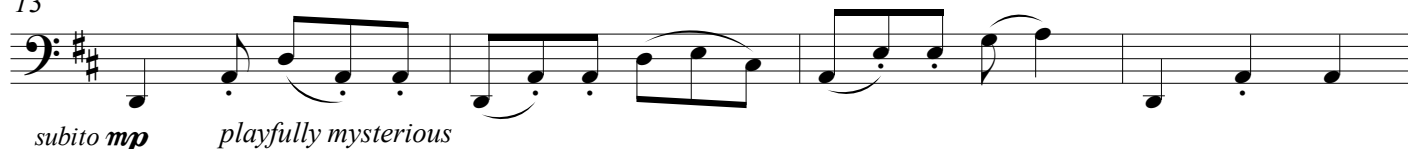

17

B

21

25

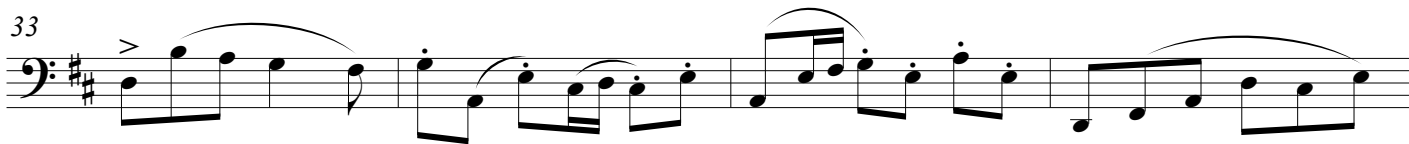

mf a bit more restrained,
but still bold and playful

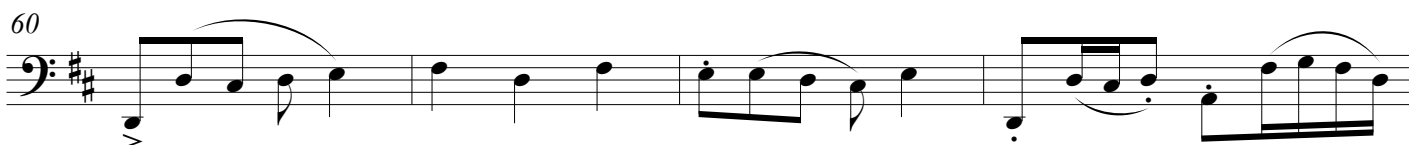
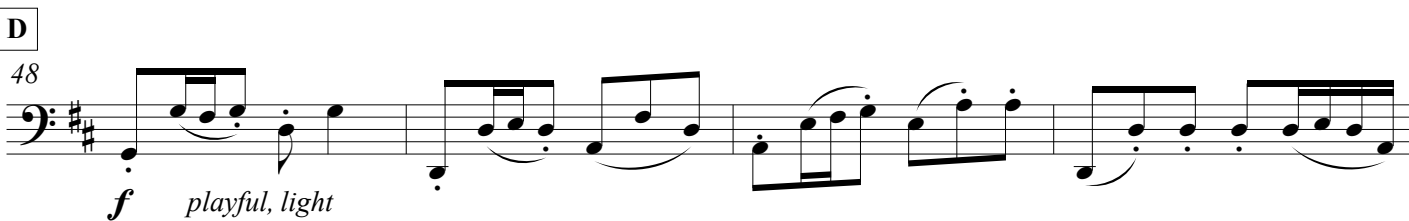
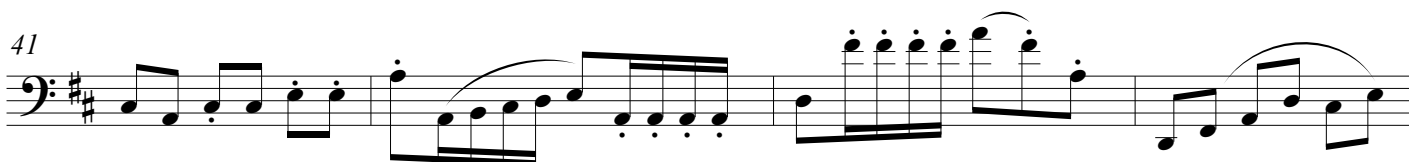
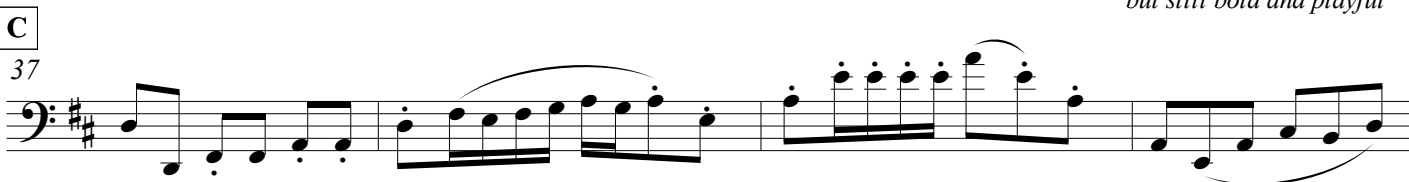

F

64 *f* joyful and exuberant

68

72

76

G

80 *subito mp* reverent and a bit mysterious

84 *mf* *f*

Continue at the same tempo, no rushing

rit.

88 *ff* triumphant, festive *stately*

The tempo of the entire piece is steady. The only section of the piece where the tempo should be slowed down is the very last 2 measures, to help the ending more convincing, particularly after all the accumulated energy in the last 4 measures.