

Danzas Latinoamericanas

by José L. Elizondo

Danzas Latinoamericanas

I. Otoño en Buenos Aires

II. Pan de Azúcar

III. Atardecer Tapatío

Latin American Dances

I. Autumn in Buenos Aires

II. Sugar Loaf Mountain

III. Sunset in Guadalajara

Composed by **José L. Elizondo**

Dedicated to **Carlos Prieto**

Danzas Latinoamericanas

COLLABORATION FOR THIS VERSION FOR CELLO & GUITAR

Over the years, I have created numerous arrangements of my composition, "Danzas Latinoamericanas", which I originally wrote for two cellos. This process has provided a wonderful opportunity to explore various facets of my piece while also serving as an invaluable learning experience. It has allowed me to deepen my understanding of instruments with which I was previously less familiar.

When arranging the composition for a new ensemble, I must consider how playable or idiomatic certain passages are for each instrument, along with their technical capabilities and limitations. This knowledge guides me in adapting the music to suit those instruments. Sometimes, the process is straightforward, but other times it requires reimagining and rewriting melodies or creating entirely new textures.

For a composer, it is a true blessing to have friends who play different instruments and are willing to share their expertise. This particular version for guitar and cello, more than any other, is the result of numerous enriching conversations and interactions. I am deeply grateful to my friends who helped me gain insight into the technical nuances of their instruments, tested passages for me, and patiently answered my questions. On occasion, while reading, performing, or recording this piece, they introduced ideas that enhanced the work beautifully. With their permission, I incorporated some of those ideas into this version.

These wonderful collaborators include:

Michal Shein

Giovanna Buccarella

Aaron Larget-Caplan

Carl Straussner

Adam Levin

Francesco Diodovich

Silvan De Smit

Christopher Schoelen

The process behind transcribing "Pan de Azúcar", the second movement, for guitar differs notably from that of the other two movements. That movement was first transcribed completely by the great guitar virtuoso Francesco Diodovich. Later, I adapted and rewrote parts of his transcription to make it accessible to a broader range of performers. As with the other two movements, my guitar transcription was refined by the ideas and advice of my friends mentioned above.

Thank you!

José L. Elizondo

Danzas Latinoamericanas

dedicated to Carlos Prieto

I. Otoño en Buenos Aires

by José Elizondo

Tempo di Tango ♩ = 110-120

Cello

mf *passionate, flirtatious but noble*

Guitar

mf *passionate, flirtatious but noble*

4

mp

mp

8

a bit mysterious, but with energy and intensity

mf *passionate, expressive*

a bit mysterious, but with energy and intensity

mf *passionate, expressive*

12

poco rit. -----

A *a tempo*

16

mp *flirtatious and sensuous, noble*

mp *flirtatious and sensuous, noble*

20

mf

B
24

f flirtatious, a bit bolder *mp* mysterious, teasing

f flirtatious, a bit bolder *mp* mysterious, teasing

28

f open, bold *mp* mysterious, teasing *mf* bright and confident

f open, bold *mp* mysterious, teasing *mf* bright and confident

C *Tango style broadening of tempo* *a tempo*

32

f open, broad, expressive, passionate

f with passion and energy

36

mf a bit more introspective

mf a bit more introspective

40

f bright and confident

f bright and confident

44

D

ff open, broad, expressive, passionate

ff open, broad, expressive, passionate

48

52

mf flirtatious and playful

mf flirtatious and playful

56

poco rit.-----

f bright and confident

f bright and confident

60 E *a tempo*

mp bold and seductive

mp light and rhythmic

63

mf

66

f cantabile, open, very expressive

69

mf

73

mf

F

77

f *flirtatious, passionate and energetic*

f *flirtatious, passionate and energetic*

81

G*Un po' pesante**a tempo*

85

ff *open, broad, expressive, passionate*

ff *with passion and energy*

88

91

mf *a bit more introspective*

mf *a bit more introspective*

94

f bright and confident

f bright and confident

97

H

ff open, broad, expressive, passionate

ff open, broad, expressive, passionate

100

103

mf flirtatious and playful

mf flirtatious and playful

106

I
109

f bright and confident

f bright and confident

112

reverent, a bit mysterious

subito *mf*

reverent, a bit mysterious

subito *mf*

115

passionate, opening up

ff

passionate, opening up

ff

118

with energy

with energy

Danzas Latinoamericanas

dedicated to Carlos Prieto

II. Pan de Azúcar

composed by José Elizondo

guitar transcription by Francesco Diodovich & J. Elizondo

Playful, with energy ♩ = 130-150

pizzicato

f playful, flirtatious, with energy

5

9

13

17

rit. -----

A Very pleasant, serene and danceable ♩ = 104-120
Steady tempo throughout the entire piece (and almost no rubato)

21 **arco**

f *cantabile, expressive, but serene and gentle*

mf *relaxed and smooth, like a bossa nova*

25

29

33

B

37

mf expressive, reverent, melancholic

mp rhythmically precise, playful, graceful

41

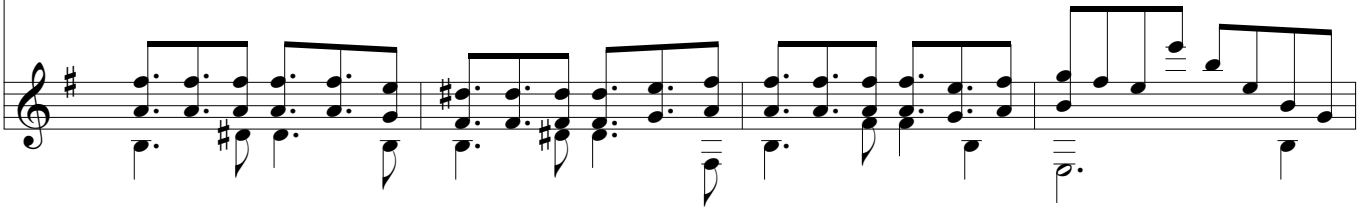

45

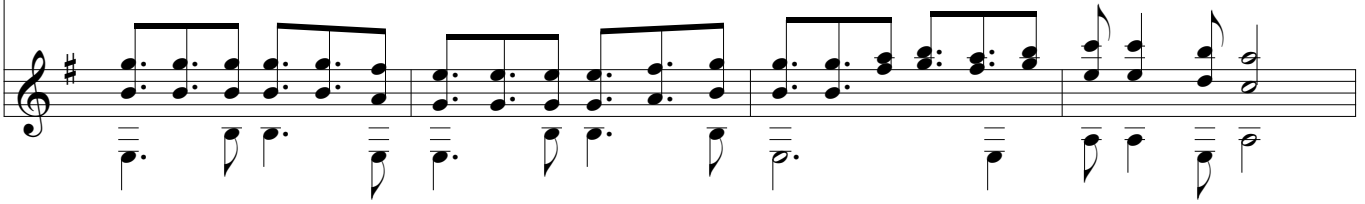

49

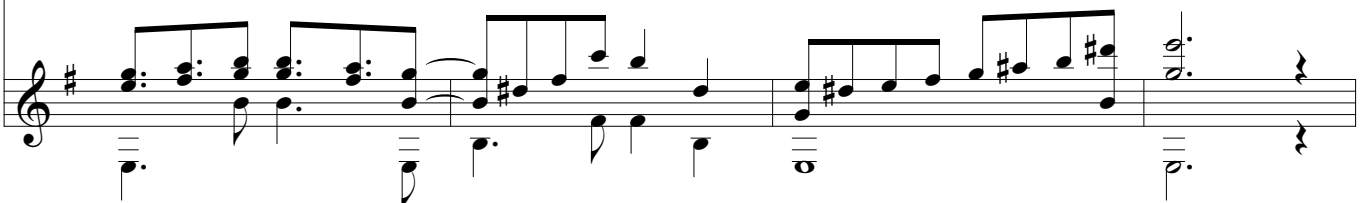

C
53

f very expressive, passionate

mf relaxed and smooth, like a bossa nova

57

61

mf

mp

65

f

D

69

mf relaxed, pleasant, yielding to the melody in the guitar

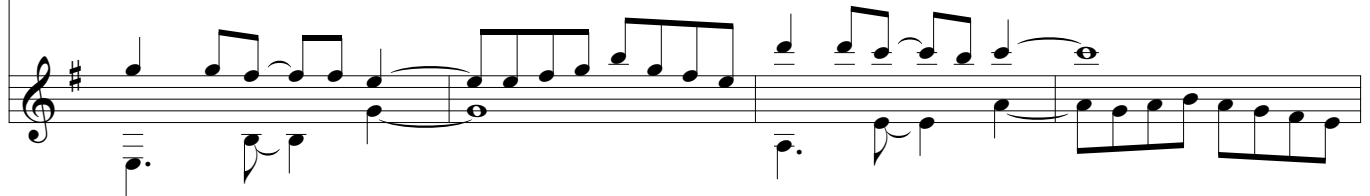

arioso, expressive, featuring the melody

73

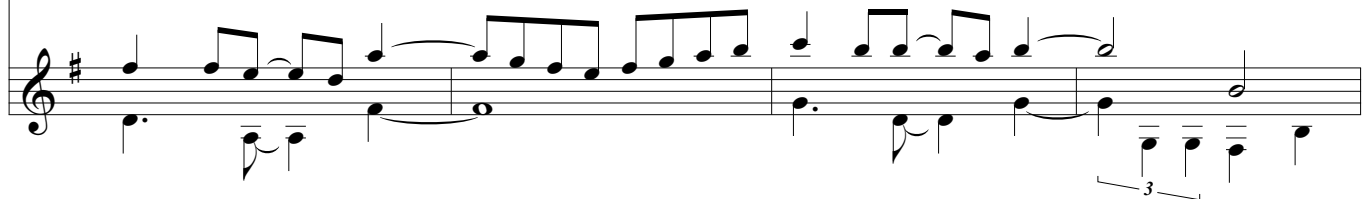

77

a bit more forward, in duet with the melody of the guitar (still yielding)

81

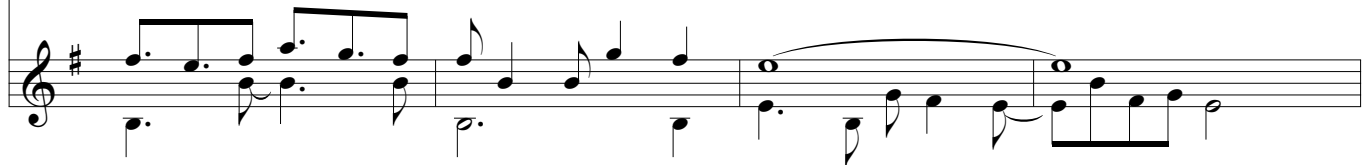

f

E

85

arioso, espressivo, featuring the melody

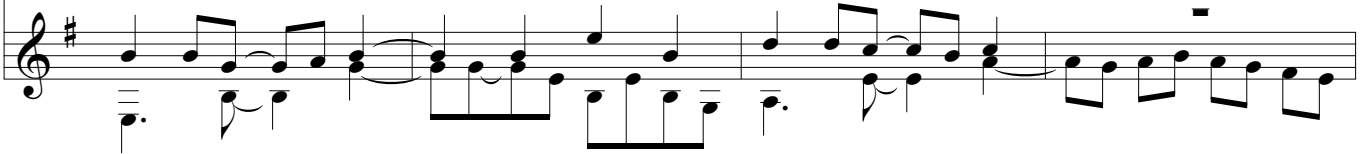

mf cantabile, expressive, but serene and gentle

89

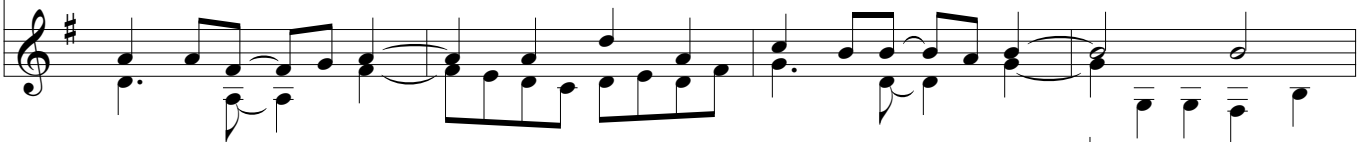

93

mp tender, lovingly

f passionate

p

mf passionate

97

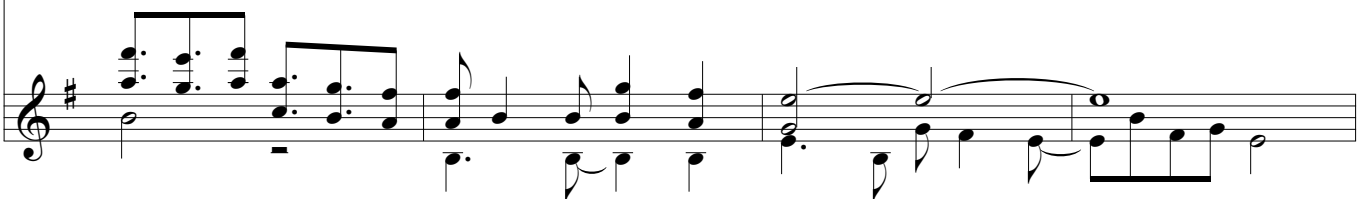

F

101

f cantabile, expressive, tender, with hope

mf relaxed and smooth, like a bossa nova

105

109

mp a bit more introspective

mp a bit more introspective

Continue at the same tempo, no rushing

113

mf

mp

mf

f precise, with energy, but graceful

117

f precise, with energy, but graceful

sfz

mp

pizz.

sfz

mp

Danzas Latinoamericanas

dedicated to Carlos Prieto

III. Atardecer Tapatío

by José L. Elizondo

PERFORMANCE NOTES: Even though this piece is notated using 6/8 meter, the music actually alternates between 6/8 and 3/4 meter throughout the piece, as is characteristic in this type of Mexican dance. Performers are kindly encouraged to be aware of those meter changes that add an element of playfulness to the piece. Whenever possible, the beams of the note groups reflect the "perceived" meter. The tempo should be the same, steady and regular, throughout the entire piece with the only exception of the very last couple of measures, where a "ritardando" is indicated. It is very important for this type of dance to be very light, joyful and worry-free.

Festive, spirited and pleasantly danceable ♩. = 96-106

Steady tempo throughout the entire piece (and no rubato)

pizzicato **arco**

Cello *mp* very light and rhythmic *f*

Guitar *mf* very light and rhythmic

A

5 *joyful, confident, uncomplicated*

f *joyful, confident, uncomplicated*

9 *subito mp*

B

13 *playfully mysterious* *mf*

subito mp *playfully mysterious*

17

17

C

21

f joyful and exuberant

f joyful and exuberant

21

25

25

D

29

29

E

33

mf a bit more restrained,
but still bold and playful

33

37

mf a bit more restrained, but still bold and playful

41

F

45

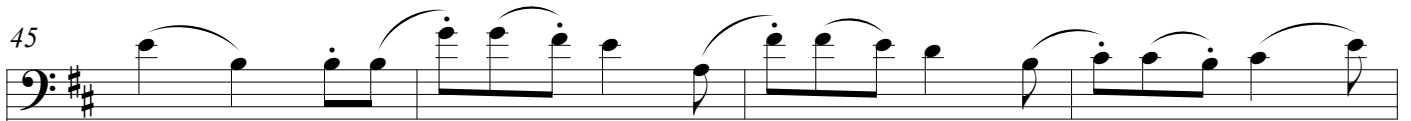

f open, exuberant

f open, exuberant

49

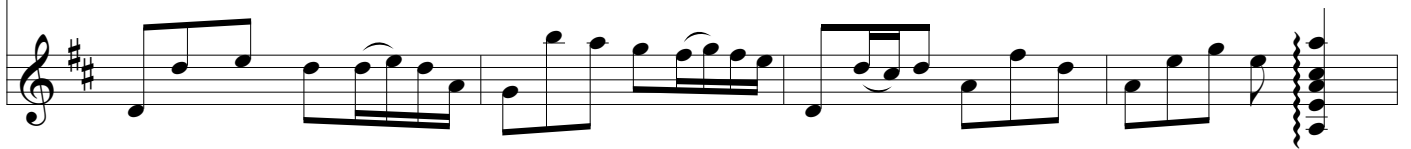

G

53

mf firm, reverent

mf firm, reverent

57

H

62

f joyful and exuberant

66

I

70

74

J

78

subito mp reverent and a bit mysterious

subito mp reverent and a bit mysterious

82

mf *f*

mf *f*

Continue at the same tempo, no rushing

rit.-----

86

ff triumphant, festive *stately*

ff triumphant, festive *stately*

The tempo of the entire piece is steady. The only section of the piece where the tempo should be slowed down is the very last 2 measures, to help the ending more convincing, particularly after all the accumulated energy in the last 4 measures.

Danzas Latinoamericanas

dedicated to Carlos Prieto

I. Otoño en Buenos Aires

by José Elizondo

Tempo di Tango ♩ = 110-120

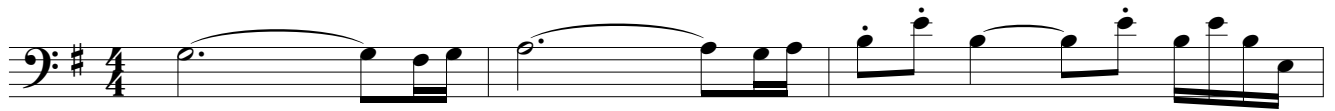

C

Tango style broadening of tempo

a tempo

32

f open, broad, expressive, passionate

36

mf a bit more introspective

40

f bright and confident

D

44

ff open, broad, expressive, passionate

48

52

mf flirtatious and playful

poco rit. -----

56

f bright and confident

E

a tempo

61

mp bold and seductive

65

mf

69

f cantabile, open, very expressive

73

mf

F

77

f flirtatious, passionate and energetic

81

G *Un po' pesante* *a tempo*

85

ff open, broad, expressive, passionate

89

mf a bit more introspective

93

f bright and confident

H

97

ff open, broad, expressive, passionate

101

105

mf flirtatious and playful

I

109

f bright and confident

113

reverent, a bit mysterious

passionate, opening up

subito *mf* *ff*

117

with energy

Danzas Latinoamericanas

dedicated to Carlos Prieto

II. Pan de Azúcar

composed by José Elizondo

guitar transcription by Francesco Diodovich & J. Elizondo

Playful, with energy ♩ = 130-150

pizzicato

f *playful, flirtatious, with energy*

rit.

A

Very pleasant, serene and danceable ♩ = 104-120

Steady tempo throughout the entire piece (and almost no rubato)

arco

f *cantabile, expressive, but serene and gentle*

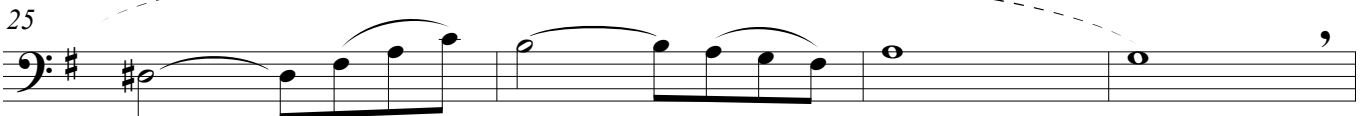

B

37

mf expressive, reverent, melancholic

41

45

49

C

53

f very expressive, passionate

57

61

mf

65

D

69

mf relaxed, pleasant, yielding to the melody in the guitar

73

77

a bit more forward, in duet with the melody of the guitar (still yielding)

81

E

85

arioso, espressivo, featuring the melody

89

93

mp tender, lovingly

f passionate

97

F

101

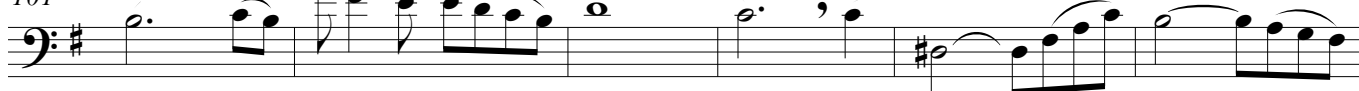

f cantabile, expressive, tender, with hope

107

mp a bit more introspective

Continue at the same tempo, no rushing

113

mf

mp

117

f precise, with energy, but graceful

sfz

pizz.

mp

Danzas Latinoamericanas

dedicated to Carlos Prieto
III. Atardecer Tapatío

by José L. Elizondo

PERFORMANCE NOTES: Even though this piece is notated using 6/8 meter, the music actually alternates between 6/8 and 3/4 meter throughout the piece, as is characteristic in this type of Mexican dance. Performers are kindly encouraged to be aware of those meter changes that add an element of playfulness to the piece. Whenever possible, the beams of the note groups reflect the "perceived" meter. The tempo should be the same, steady and regular, throughout the entire piece with the only exception of the very last couple of measures, where a "ritardando" is indicated. It is very important for this type of dance to be very light, joyful and worry-free.

Festive, spirited and pleasantly danceable ♩. = 96-106

Steady tempo throughout the entire piece (and no rubato)

pizzicato **arco**

mp *very light and rhythmic* *f*

A

5 *joyful, confident, uncomplicated*

9 *subito mp*

B

13 *playfully mysterious* *mf*

17

C

21 *f* *joyful and exuberant*

25

D

29

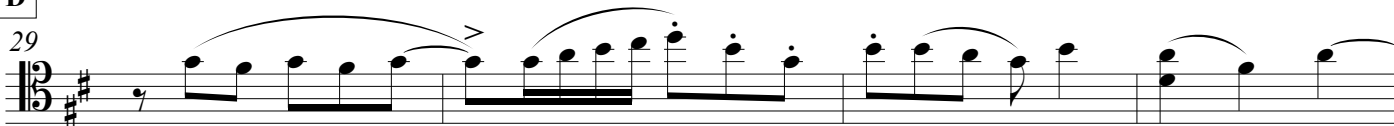
**E**

33

37

*mf* a bit more restrained, but still bold and playful

41

**F**

46

*f* open, exuberant

50

**G**

54

*mf* firm, reverent

58

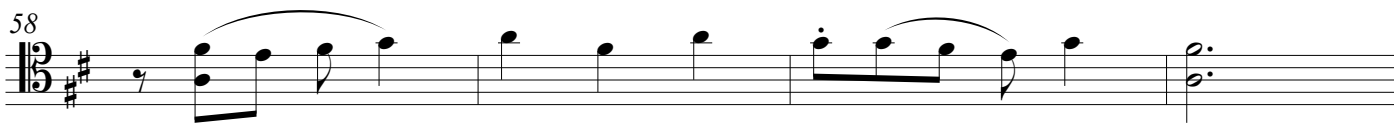
**H**

62

*f* joyful and exuberant

66

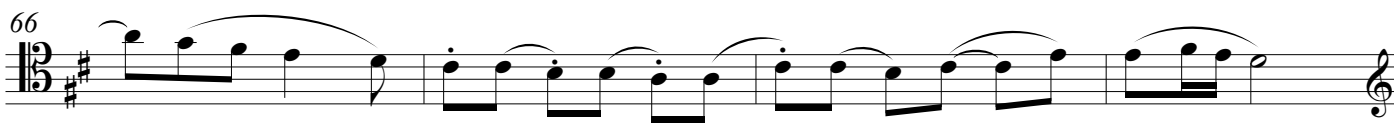

I

J

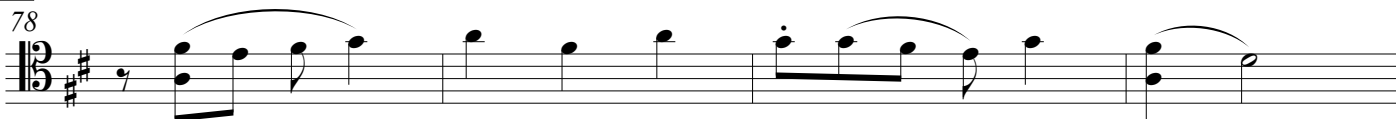

subito mp reverent and a bit mysterious

*mf**f*

Continue at the same tempo, no rushing

rit. -----

*ff*

triumphant, festive

stately

The tempo of the entire piece is steady. The only section of the piece where the tempo should be slowed down is the very last 2 measures, to help the ending more convincing, particularly after all the accumulated energy in the last 4 measures.

Danzas Latinoamericanas

dedicated to Carlos Prieto

I. Otoño en Buenos Aires

by José Elizondo

Tempo di Tango ♩ = 110-120

mf *passionate, flirtatious but noble*

mp

a bit mysterious, but with energy and intensity *mf* *passionate, expressive*

poco rit.

A *a tempo*

mp *flirtatious and sensuous, noble*

mf

B

f *flirtatious, a bit bolder* *mp* *mysterious, teasing*

f *open, bold* *mp* *mysterious, teasing* *mf* *bright and confident*

C *Tango style broadening of tempo* *a tempo*

32 *f* with passion and energy

36 *mf* a bit more introspective

40 *f* bright and confident

D

44 *ff* open, broad, expressive, passionate

48

52 *mf* flirtatious and playful

57 *f* bright and confident *poco rit.*

E *a tempo*

61 *mp* light and rhythmic

65 *mf*

69 *f*

73 *mf*

F

77 *f* flirtatious, passionate and energetic

81

G*Un po' pesante**a tempo*

85 *ff* with passion and energy

89 *mf* a bit more introspective

93

f bright and confident

97

H

ff open, broad, expressive, passionate

101

104

mf flirtatious and playful

I

109

f bright and confident

113

subito mf reverent, a bit mysterious

ff passionate, opening up

117

with energy

Danzas Latinoamericanas

dedicated to Carlos Prieto

II. Pan de Azúcar

composed by José Elizondo

guitar transcription by Francesco Diodovich & J. Elizondo

Playful, with energy ♩ = 130-150

f playful, flirtatious, with energy

rit. -----

A **Very pleasant, serene and danceable** ♩ = 104-120
Steady tempo throughout the entire piece (and almost no rubato)

mf relaxed and smooth, like a bossa nova

29

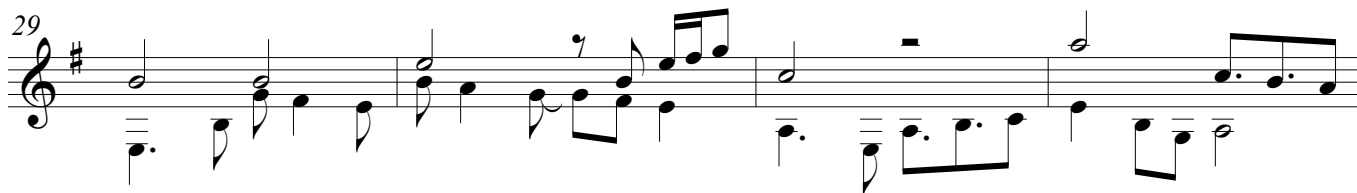

33

B
37

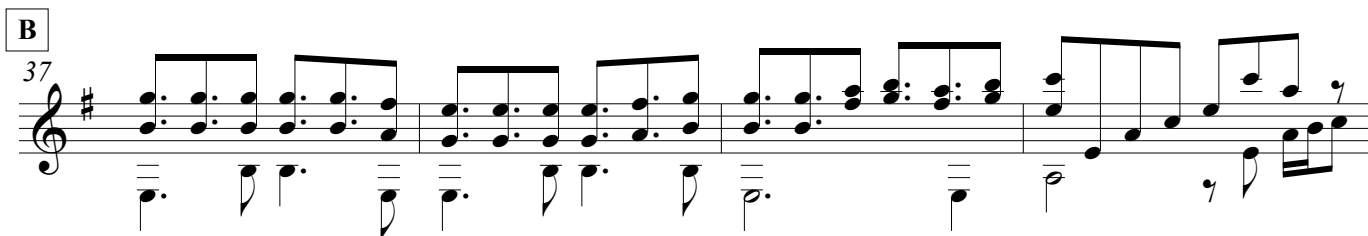

mp rhythmically precise, playful, graceful

41

45

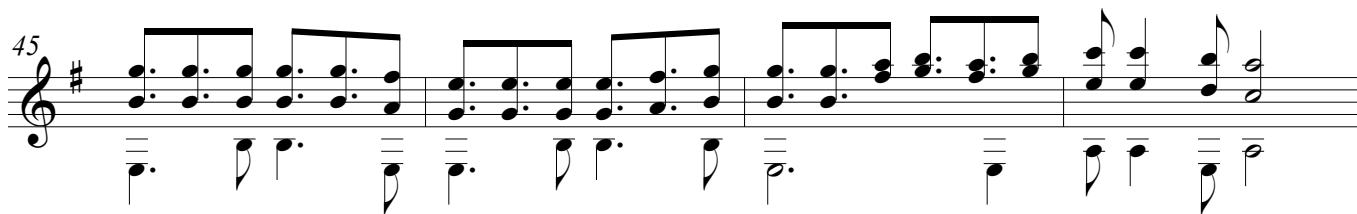

49

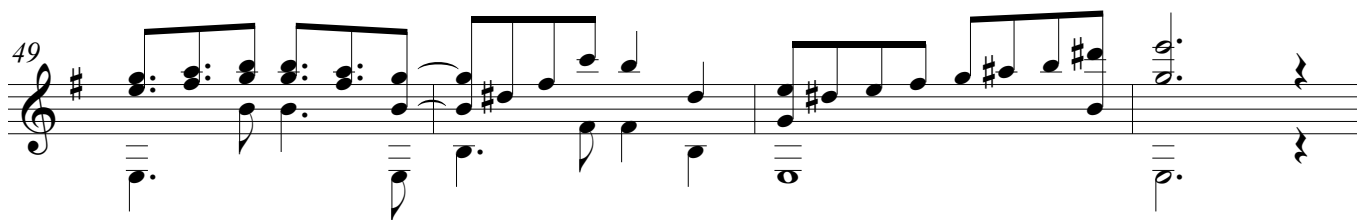

C
53

mf relaxed and smooth, like a bossa nova

57

61

mp

65

f

D

69

arioso, expressive, featuring the melody

73

77

81

E

85

mf cantabile, expressive, but serene and gentle

89

93

p *mf* *passionate*

97

F

101

mf *relaxed and smooth, like a bossa nova*

105

109

mp *a bit more introspective*

Continue at the same tempo, no rushing

113

mf *f* *precise, with energy, but graceful*

117

sfz *mp*

Danzas Latinoamericanas

dedicated to Carlos Prieto

III. Atardecer Tapatío

by José L. Elizondo

PERFORMANCE NOTES: Even though this piece is notated using 6/8 meter, the music actually alternates between 6/8 and 3/4 meter throughout the piece, as is characteristic in this type of Mexican dance. Performers are kindly encouraged to be aware of those meter changes that add an element of playfulness to the piece. Whenever possible, the beams of the note groups reflect the "perceived" meter. The tempo should be the same, steady and regular, throughout the entire piece with the only exception of the very last couple of measures, where a "ritardando" is indicated. It is very important for this type of dance to be very light, joyful and worry-free.

Festive, spirited and pleasantly danceable ♩. = 96-106

Steady tempo throughout the entire piece (and no rubato)

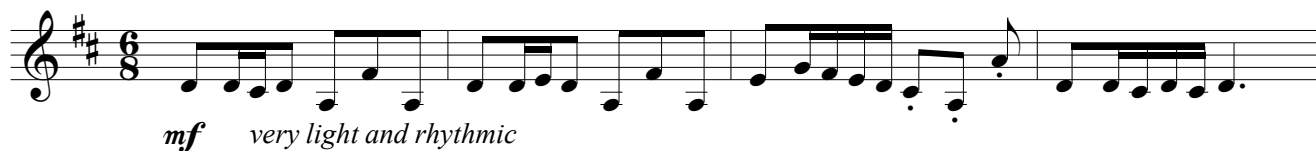

A

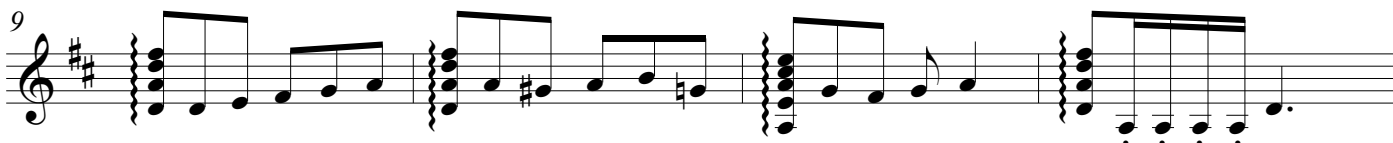
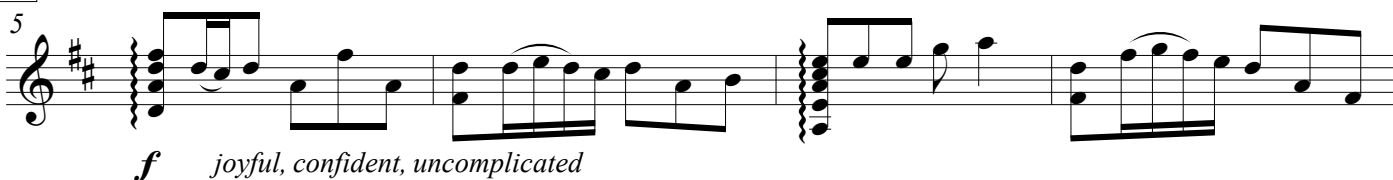

B

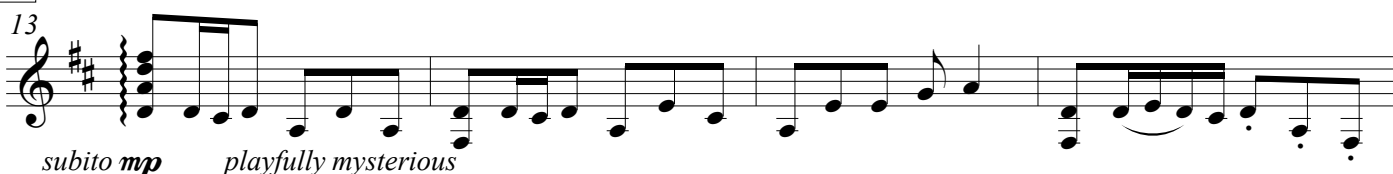

C

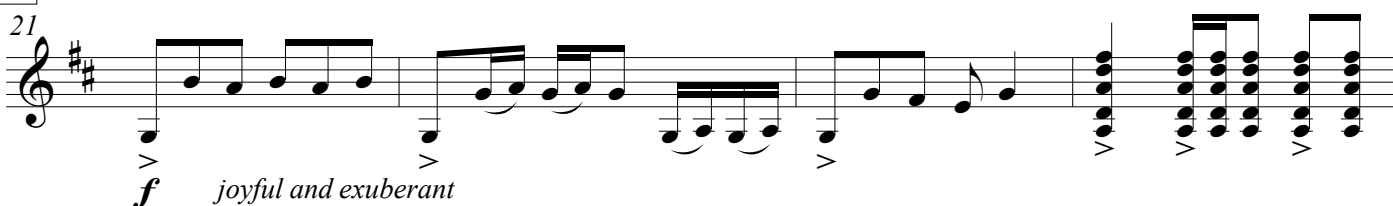

D

29

E

33

mf a bit more restrained,
but still bold and playful

37

41

F

46

f open, exuberant

50

G

54

mf firm, reverent

58

H

62 *f* joyful and exuberant

66

I

70

74

J

78 *subito mp* reverent and a bit mysterious

82 *mf* *f*

Continue at the same tempo, no rushing

86 *ff* triumphant, festive

rit.

89 *stately*

The tempo of the entire piece is steady. The only section of the piece where the tempo should be slowed down is the very last 2 measures, to help the ending more convincing, particularly after all the accumulated energy in the last 4 measures.