

# Danzas Latinoamericanas

## III. Atardecer Tapatío

by José L. Elizondo

## Danzas Latinoamericanas

dedicated to Carlos Prieto

## III. Atardecer Tapatío

by José L. Elizondo

The guitar &amp; guitarrón parts are optional

**Festive, spirited and pleasantly danceable** ♩. = 96-106

*Steady tempo throughout the entire piece (and no rubato)*

A

The musical score is arranged in a system with the following parts from top to bottom:

- Piccolo:** Rests throughout the piece.
- Flute:** Rests throughout the piece.
- Trumpet in B $\flat$  1:** Rests throughout the piece.
- Trumpet in B $\flat$  2:** Rests throughout the piece.

- Picc.**: Piccolo, rests in measures 7-11, then plays a short melodic phrase in measure 12.
- Fl.**: Flute, rests in measures 7-11, then plays a short melodic phrase in measure 12.
- B $\flat$  Tpt. 1**: B-flat Trumpet 1, rests in measures 7-11, then plays a short melodic phrase in measure 12.
- B $\flat$  Tpt. 2**: B-flat Trumpet 2, rests in measures 7-11, then plays a short melodic phrase in measure 12.
- Guitarrón**: Guitarrón, playing a rhythmic accompaniment.
- Vln. I**: Violin I, playing a melodic line with dynamics *p* and *mp*.
- Vln. II**: Violin II, playing a melodic line with dynamics *p* and *mp*.
- Vla.**: Viola, playing a rhythmic accompaniment.
- Vc.**: Violoncello, playing a rhythmic accompaniment.
- Cb.**: Contrabasso, playing a rhythmic accompaniment.

**B**

13

Picc.

Fl.

*joyful, confident, uncomplicated*

B♭ Tpt. 1

B♭ Tpt. 2

Guitar

Guitarraón

Vln. I

*joyful, confident, uncomplicated*

Vln. II

*joyful, confident, uncomplicated*

Vla.

*p*

Vc.

*mp*

Cb.

*mp*

(A7)

(D)

- Picc.**: Piccolo, rests throughout.
- Fl.**: Flute, rests throughout.
- B $\flat$  Tpt. 1**: Trumpet 1, melodic line with eighth and sixteenth notes.
- B $\flat$  Tpt. 2**: Trumpet 2, rests in measures 25-28, then enters in measure 29 with a melodic line.
- Guitarrón**: Guitarrón, playing a bass line with quarter notes.
- Vln. I**: Violin I, melodic line with eighth and sixteenth notes.
- Vln. II**: Violin II, melodic line with eighth and sixteenth notes.
- Vla.**: Viola, melodic line with eighth and sixteenth notes.
- Vc.**: Violoncello, melodic line with eighth and sixteenth notes.
- Cb.**: Contrabasso, melodic line with eighth and sixteenth notes.

31

Picc.

Fl.

B♭ Tpt. 1

B♭ Tpt. 2

Guitar

Guitarrón

Vln. I

Vln. II

Vla.

Vc.

Cb.

*mf*

*mp*

*mp*

*pizzicato*

*f* precise, bold and danceable

**D**

37

Picc. *mf* playful, light

Fl. *mf* playful, light

B♭ Tpt. 1

B♭ Tpt. 2

Guitar *firm, reverent* *light and rhythmic*

Guitarraón *firm, reverent*

Vln. I *mf* playful, light

Vln. II *firm, reverent* *mf* playful, light

Vla. *firm, reverent* *p* very light

Vc. *p* very light

Cb.

43

Picc.

Fl.

B $\flat$  Tpt. 1

B $\flat$  Tpt. 2

*mf* playful, light

Guitar

(A7) (D) (A7)

Guitarrón

Vln. I

*mp*

Vln. II

*mp*

Vla.

Vc.

Cb.

E

49

Picc. *f*

Fl. *f*

B♭ Tpt. 1 *f* joyful and exuberant

B♭ Tpt. 2 *f* joyful and exuberant

Guitar *f* joyful and exuberant

Guitarrón *f* joyful and exuberant

Vln. I *f* joyful and exuberant

Vln. II *f* joyful and exuberant

Vla. *f* cantabile, serenely joyful

Vc. *f* cantabile, serenely joyful

Cb. *f* joyful

Chord diagrams: G, D, A7

55

Picc.

Fl.

*f* joyful and exuberant

B $\flat$  Tpt. 1

B $\flat$  Tpt. 2

Guitar

Guitarrón

Vln. I

Vln. II

Vla.

Vc.

Cb.

(D)

(G)

(D)

*cantabile, serenely joyful*

*cantabile, serenely joyful*

F

61

Picc. *mf* bold, teasing

Fl.

B♭ Tpt. 1 *mf* bold, teasing

B♭ Tpt. 2

Guitar *mf*

Guitarraón *mf*

Vln. I *mf* bold, teasing

Vln. II *mf* bold, teasing

Vla. *mf* bold, teasing

Vc. *f* bold, teasing *arco* *mf*

Cb. *mf* very light and rhythmic

A7

D

67 Picc. *tr*

Fl. *f* *bold, joyful* 3 3 3 3

B $\flat$  Tpt. 1

B $\flat$  Tpt. 2

Guitar  $\textcircled{\text{A7}}$   $\textcircled{\text{D}}$

Guitarrón

Vln. I

Vln. II

Vla.

Vc. *f* *mf* *f*

Cb.

G

73

Picc. *f*

Fl. *f* playful, light

B♭ Tpt. 1 *f* open, exuberant

B♭ Tpt. 2

Guitar *f* (D7) (G) (D) (A7) (D)

Guitarraón *f*

Vln. I *f* open, exuberant

Vln. II *f* playful, light

Vla. *mf* *f*

Vc. *mf* *f*

Cb. *f*

H

80

Picc.

Fl.

B $\flat$  Tpt. 1

B $\flat$  Tpt. 2

Guitar

Guitarrón

Vln. I

Vln. II

Vla.

Vc.

Cb.

*mp* firm, reverent

*f*

*mp* firm, reverent

*mp* firm, reverent

*mp* firm, reverent

86

Picc. *mp playful, light* *tr* *mp*

Fl. *mp playful, light* *tr* *mp*

B♭ Tpt. 1

B♭ Tpt. 2

Guitar *mf teasingly* *f* (D)

Guitarraón *f*

Vln. I

Vln. II

Vla.

Vc.

Cb.

I

92

Picc. *f* joyful and exuberant

Fl. *f* joyful and exuberant

92

B♭ Tpt. 1 *mf* gentle, warm

B♭ Tpt. 2 *mf* gentle, warm

92

Guitar *f* joyful and exuberant

Guitarrón *f* joyful and exuberant

92

Vln. I *ff* joyful and exuberant

Vln. II *f* joyful and exuberant

Vla. *f* joyful and exuberant

Vc. *f* joyful and exuberant

Cb. *f* joyful and exuberant

J

2.

Picc. Fl.

B $\flat$  Tpt. 1 B $\flat$  Tpt. 2

Guitar Guitarrón   
*mp* firm, reverent

Vln. I   
*mp* reverent and a bit mysterious

Vln. II   
*mp* reverent and a bit mysterious

Vla.   
*mp* reverent and a bit mysterious

Vc.   
*mp* reverent and a bit mysterious

Cb.   
*mp* reverent and a bit mysterious

114

Picc. *f*

Fl. *mf* *f*

B $\flat$  Tpt. 1 *mf* *f*

B $\flat$  Tpt. 2 *f*

Guitar *mf* *f* (D) (G) (A7)

Guitarrón *mf* *f*

Vln. I *mf* *bold f*

Vln. II *mf* *bold f*

Vla. *mf* *bold f*

Vc. *mf* *bold f*

Cb. *mf* *bold f*

Continue at the same tempo, no rushing

*rit.*-----

118

Picc. *ff* triumphant, festive stately

Fl. *ff* triumphant, festive stately

118

B♭ Tpt. 1 *ff* triumphant, festive stately

B♭ Tpt. 2 *ff* triumphant, festive stately

118

Guitar *ff* triumphant, festive stately

Guitarrón *ff* triumphant, festive stately

118

Vln. I *ff* triumphant, festive stately

Vln. II *ff* triumphant, festive stately

Vla. *ff* triumphant, festive stately

Vc. *ff* triumphant, festive stately

Cb. *ff* triumphant, festive stately

(D) (G) (D) (G) (A7) (D)

The tempo of the entire piece is steady. The only section of the piece where the tempo should be slowed down is the very last 2 measures, to help the ending more convincing, particularly after all the accumulated energy in the last 4 measures.

## Danzas Latinoamericanas

dedicated to Carlos Prieto

## III. Atardecer Tapatío

by José L. Elizondo

**Festive, spirited and pleasantly danceable** ♩ = 96-106

*Steady tempo throughout the entire piece (and no rubato)*

*mf playful, light*

*mf bold, teasing*

*f*

*mp playful, light* *mp*

**I**

92 **2**

*f* joyful and exuberant

98

102 *tr*

**J**

107 *tr* 1. 2. **2** **6** *f*

**Continue at the same tempo, no rushing** *rit.*-----

118 *ff* triumphant, festive *stately*

The tempo of the entire piece is steady. The only section of the piece where the tempo should be slowed down is the very last 2 measures, to help the ending more convincing, particularly after all the accumulated energy in the last 4 measures.

# Danzas Latinoamericanas

dedicated to Carlos Prieto

## III. Atardecer Tapatío

by José L. Elizondo

**Festive, spirited and pleasantly danceable** ♩ = 96-106

*Steady tempo throughout the entire piece (and no rubato)*

A

B

*mf* joyful, confident, uncomplicated

C

16

D

37

*mf* playful, light

E

45

4 8

*f* joyful and exuberant

59

F

64

3 3 3 3

*f* bold, joyful

**G**  
76  
*f* playful, light

**H**  
84  
*mp* playful, light *mp*

**I**  
92  
*f* joyful and exuberant

100  
4

**J**  
108  
*mf* *f*

Continue at the same tempo, no rushing *rit.*  
118  
*ff* triumphant, festive *stately*

The tempo of the entire piece is steady. The only section of the piece where the tempo should be slowed down is the very last 2 measures, to help the ending more convincing, particularly after all the accumulated energy in the last 4 measures.

# Danzas Latinoamericanas

dedicated to Carlos Prieto

## III. Atardecer Tapatío

by José L. Elizondo

**Festive, spirited and pleasantly danceable** ♩. = 96-106

*Steady tempo throughout the entire piece (and no rubato)*

A B

C

21

*f joyful and exuberant*

27

33

D

44

*mf playful, light*

E

49

*f joyful and exuberant*

54

59

**F**

64

*mf* bold, teasing

70

**G**

76

open, exuberant

**H** **I**

82

*mf* gentle, warm

96

*f* joyful and exuberant

103

**J** 2.

110 **4**

*mf* *f*

**Continue at the same tempo, no rushing**

*rit.*-----

118

*ff* *triumphant, festive* *stately*

The tempo of the entire piece is steady. The only section of the piece where the tempo should be slowed down is the very last 2 measures, to help the ending more convincing, particularly after all the accumulated energy in the last 4 measures.

# Danzas Latinoamericanas

dedicated to Carlos Prieto

## III. Atardecer Tapatío

by José L. Elizondo

**Festive, spirited and pleasantly danceable** ♩ = 96-106

*Steady tempo throughout the entire piece (and no rubato)*

A B

C  
21

*f joyful and exuberant*

29

D

E  
49

*f joyful and exuberant*

57

F G

64

**H** **I**

84 8

*mf* gentle, warm

98

*f* joyful and exuberant

**J**

104 4 2 6

*f*

Continue at the same tempo, no rushing

*rit.*-----

118

*ff* triumphant, festive stately

The tempo of the entire piece is steady. The only section of the piece where the tempo should be slowed down is the very last 2 measures, to help the ending more convincing, particularly after all the accumulated energy in the last 4 measures.

# Danzas Latinoamericanas

dedicated to Carlos Prieto

## III. Atardecer Tapatío

by José L. Elizondo

The guitar & guitarrón parts are optional

**Festive, spirited and pleasantly danceable** ♩. = 96-106

*Steady tempo throughout the entire piece (and no rubato)*

26

A7 D G

31

D A7 D

36

D

*mf* firm, reverent

41

A7 D

light and rhythmic

46

A7 E G A7

*f* joyful and exuberant

51

D A7 D

56

D G D

61 F

A7 D

66 *mf*

A7

71 *f*

D D7 G

G

76

D A7 D G

H

81

D A7 D

87 *mf teasingly* *f*

D D

I

Continue at the same tempo, no rushing

*rit.*-----

## Danzas Latinoamericanas

dedicated to Carlos Prieto

## III. Atardecer Tapatío

by José L. Elizondo

The guitar &amp; guitarrón parts are optional

**Festive, spirited and pleasantly danceable** ♩ = 96-106

*Steady tempo throughout the entire piece (and no rubato)*

A

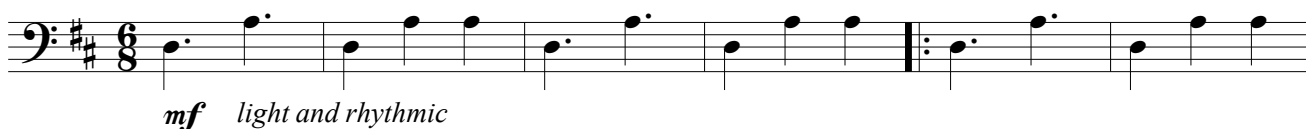

7

B

13

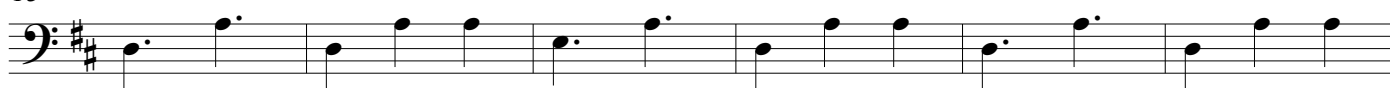

C

19

25

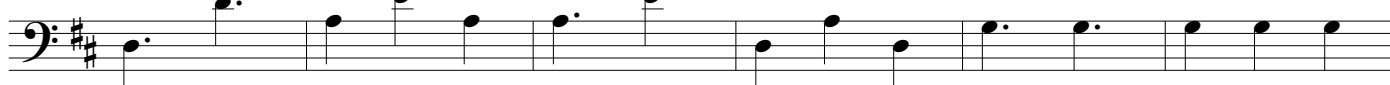

31

I

91

*f* joyful and exuberant

97

103

1. *mf* light and rhythmic

J

2.

110

*mp* firm, reverent *mf* *f*

Continue at the same tempo, no rushing

*rit.*-----

118

*ff* triumphant, festive *stately*

## Danzas Latinoamericanas

dedicated to Carlos Prieto

## III. Atardecer Tapatío

by José L. Elizondo

**Festive, spirited and pleasantly danceable** ♩. = 96-106

*Steady tempo throughout the entire piece (and no rubato)*

A

*mf joyful, confident, uncomplicated*

7

*p*

B

13

*joyful, confident, uncomplicated*

C

19

*ff joyful and exuberant*

25

31

**D**

37 **3**  
  
*mf playful, light mp*

**E**

45  
  
*f joyful and exuberant*

51

57  
  
*cantabile, serenely joyful*

**F**

64  
  
*mf bold, teasing*

70  
  
*f*

**G**

76  
  
*open, exuberant*

**H**

80  
  
*8*

**I**

92

*ff* joyful and exuberant

98

104

1.

*mf*

**J**

2.

110

*mp* reverent and a bit mysterious *mf*

Continue at the same tempo, no rushing

*rit.*-----

116

*bold*  
*f* *ff* triumphant, festive *stately*

The tempo of the entire piece is steady. The only section of the piece where the tempo should be slowed down is the very last 2 measures, to help the ending more convincing, particularly after all the accumulated energy in the last 4 measures.

## Danzas Latinoamericanas

dedicated to Carlos Prieto

## III. Atardecer Tapatío

by José L. Elizondo

**Festive, spirited and pleasantly danceable** ♩ = 96-106

*Steady tempo throughout the entire piece (and no rubato)*

A

*mp* very light and rhythmic *mf* joyful, confident, uncomplicated

*mp*

B

*joyful, confident, uncomplicated*

C

*f* joyful and exuberant

*mp*

*mp*

**D**

37

*firm, reverent* *mf* playful, light

43

*mp*

**E**

49

*f* joyful and exuberant

55

*cantabile, serenely joyful*

**F**

61

*mf* bold, teasing

68

**G**

74

*f* playful, light

79

H

84

*mp* firm, reverent

I

89

*f* joyful and exuberant

94

99

104

*mp* very light and rhythmic *mf*

J

2.

110

*mp* reverent and a bit mysterious

*mf*

Continue at the same tempo, no rushing

*rit.*-----

116

*f* bold

*ff* triumphant, festive

stately

The tempo of the entire piece is steady. The only section of the piece where the tempo should be slowed down is the very last 2 measures, to help the ending more convincing, particularly after all the accumulated energy in the last 4 measures.

## Danzas Latinoamericanas

dedicated to Carlos Prieto

## III. Atardecer Tapatío

by José L. Elizondo

**Festive, spirited and pleasantly danceable** ♩. = 96-106

*Steady tempo throughout the entire piece (and no rubato)*

A

*mp* very light and rhythmic

7

B

13

*p*

C

19

*f* joyful and exuberant

25

31

*mp*

**D**

37

*firm, reverent* *p* very light

43

**E**

49

*f* cantabile, serenely joyful

57

**F**

64

*mf* bold, teasing

70

*mf*

**G**

76

*f* *f*

**H**

82

*mp* firm, reverent

87

I

92

*f* joyful and exuberant

98

104

*mp* very light and rhythmic

J

2.

110

*mp* reverent and a bit mysterious *mf*

Continue at the same tempo, no rushing

*rit.*-----

116

*f* bold *ff* triumphant, festive stately

The tempo of the entire piece is steady. The only section of the piece where the tempo should be slowed down is the very last 2 measures, to help the ending more convincing, particularly after all the accumulated energy in the last 4 measures.

## Danzas Latinoamericanas

dedicated to Carlos Prieto

## III. Atardecer Tapatío

by José L. Elizondo

**Festive, spirited and pleasantly danceable** ♩. = 96-106

*Steady tempo throughout the entire piece (and no rubato)*

A

*mf* very light and rhythmic

joyful, light and danceable

7

B

13

*mp*

C

19

*f* joyful and exuberant

25

31

**D**

37

*p* very light

**E**

46

*f* cantabile, serenely joyful

53

58

**F**

64

*f* bold, teasing

*mf*

*f*

70

*mf*

*f*

*mf*

**G**

76

*f*

**H**

82

*mp* firm, reverent

87

I

92

*f* joyful and exuberant

98

104

*mf* very light and rhythmic

J

110

*mp* reverent and a bit mysterious *mf*

Continue at the same tempo, no rushing

*rit.*-----,

116

*f* *ff* triumphant, festive stately

The tempo of the entire piece is steady. The only section of the piece where the tempo should be slowed down is the very last 2 measures, to help the ending more convincing, particularly after all the accumulated energy in the last 4 measures.

# Danzas Latinoamericanas

dedicated to Carlos Prieto

## III. Atardecer Tapatío

by José L. Elizondo

**Festive, spirited and pleasantly danceable** ♩. = 96-106

*Steady tempo throughout the entire piece (and no rubato)*

**A**

*mf* very light and rhythmic

7

**B**

13

*mp*

**C**

19

*f* joyful and exuberant

25

31

*f* precise, bold and danceable

D

37

43

E

49

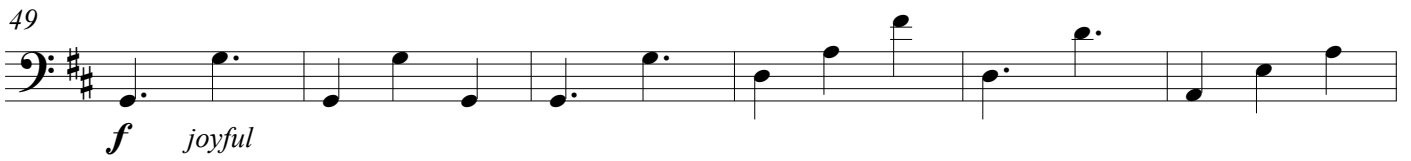

55

F

61

67

G

73

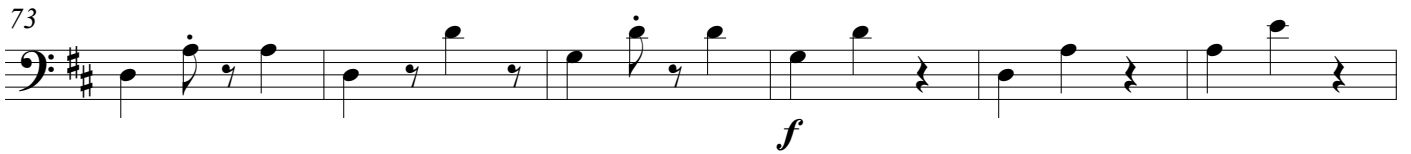

H

79

I

92

*f* joyful and exuberant

98

104

*mf* very light and rhythmic

J

110

*mp* reverent and a bit mysterious

*mf*

Continue at the same tempo, no rushing

*rit.*-----

116

*f* bold

*ff* triumphant, festive

stately

The tempo of the entire piece is steady. The only section of the piece where the tempo should be slowed down is the very last 2 measures, to help the ending more convincing, particularly after all the accumulated energy in the last 4 measures.