

Danzas Latinoamericanas

by José L. Elizondo

Danzas Latinoamericanas

I. Otoño en Buenos Aires

II. Pan de Azúcar

III. Atardecer Tapatío

Latin American Dances

I. Autumn in Buenos Aires

II. Sugar Loaf Mountain

III. Sunset in Guadalajara

Composed by **José L. Elizondo**

Dedicated to **Carlos Prieto**

Danzas Latinoamericanas

dedicated to Carlos Prieto

I. Otoño en Buenos Aires

by José L. Elizondo

Tempo di Tango ♩ = 110-120

Cello 1 *mf* *passionate, flirtatious but noble*

Cello 2 *mf* *passionate and energetic*

Piano *mf* *passionate and energetic*

5

mp

A

8

a bit playfully mysterious

mp *light and short* *a bit playfully mysterious*

f *passionate, expressive*

f *passionate, expressive*

poco rit.

12

B *Taking a bit of extra time* *a tempo*

16

mp flirtatious, sensuous, graceful

mp flirtatious, sensuous, graceful

mp flirtatious, sensuous, graceful

20

mf

mf

mf

C

24

tender, romantic
mf

yearning passionately
mf

flirtatious and sensuous
mf

28

f *bright and confident*

f *bright and confident*

f *bright and confident*

D

Tango style broadening of tempo

a tempo

32

ff *open, broad, expressive*

ff *open, broad, expressive*

f

35

mf a bit more introspective

mf a bit more introspective

light and short

mf a bit more introspective

39

f

43

bright and confident

f bright and confident

f bright and confident

E
46
mp open, spacious

mp cantabile, broad, romantic
f exuberant and spacious

50
mf flirtatious and playful

mf flirtatious and playful
mf light, rhythmic, short

54
f bright and confident

f bright and confident
f bright and confident
f bright and confident

poco rit.-----

58

F *a tempo*

61

mf bold and seductive

mp light, rhythmic, short, playfully mysterious

65

mf bold and seductive

G
69
yearning passionately

mf bold and seductive
staccatissimo, precise and rhythmic

73

H
77
f flirtatious, passionate

f flirtatious, passionate
mf flirtatious, passionate

81

bright and confident

bright and confident

bright and confident

I *Un po' pesante* *a tempo*

85

ff *open, broad, expressive*

ff *open, broad, expressive*

f *open, broad, expressive*

playful and mischievous

89

mf *a bit more introspective*

a bit more introspective
mf

light and short

mf

flirtatious and playful

a bit more introspective

105

mf flirtatious and playful

mf flirtatious and playful

mf flirtatious and playful

K

109

f bright and confident

f bright and confident

f bright and confident

113

subito mf reverent, a bit mysterious *passionate, opening up*

ff

subito mf passionate and energetic *ff* with energy

subito mf passionate and energetic *ff* with energy

Danzas Latinoamericanas

dedicated to Carlos Prieto

II. Pan de Azúcar

by José L. Elizondo

Playful, with energy ♩ = 130-150

Piano

mf f

5

mf f

9

mf graceful, delicate

13

17

rit.

A Very pleasant, serene and danceable ♩ = 104-120
Steady tempo throughout the entire piece (and almost no rubato)

21

Cello 1 *mf* cantabile, expressive, but serene and gentle

Cello 2 *mf* cantabile, expressive, but serene and gentle

mf rhythmically precise, gentle and graceful

relaxed and smooth, like a bossa nova
Ped. * Ped. * Ped. simile

25

29

33

33

B

37

mp cantabile, expressive

mf cantabile, reverent, melancholic

mp rhythmically precise, gentle and graceful

37

41

41

45

49

C

53

f very expressive, passionate

f very expressive, passionate

mf light, relaxedly flowing, pleasant

57

61

f *very expressive, passionate*

65

f

D

69

mf relaxed and smooth, like a bossa nova

f relaxed and smooth, like a bossa nova

pizzicato

romantic, flirting

73

mf relaxed and smooth, like a bossa nova

f relaxed and smooth, like a bossa nova

77

mp

mf

mf

f tender, lovingly

f passionate

81

f

f

E

85

teasing, playfully

arco

mf cantabile, expressive

mf cantabile, expressive

mf cantabile, expressive

89

mf cantabile, expressive

93

mp tender, lovingly

f passionate

p tender, lovingly

mf passionate

p relaxed, reverent

mf passionate

97

F

101

f cantabile, expressive, almost mournful like a lament

mf cantabile, reverent, melancholic

f cantabile, expressive, but serene and gentle

relaxed and smooth, like a bossa nova

105

109

113

G

117

f cantabile, expressive, tender, with hope

mf cantabile, expressive, tender, with hope

mf relaxed and smooth, like a bossa nova

121

mf a bit more introspective

mp a bit more introspective

mp a bit more introspective

125

mf a bit more introspective

mp a bit more introspective

mp a bit more introspective

Continue at the same tempo, no rushing

129

f *f* with energy, graceful

mf *mf* with energy, graceful

mf with energy, graceful

RH

133

ff *mp* *pizz.*

f *mp*

mf *f* *p*

Danzas Latinoamericanas

dedicated to Carlos Prieto

III. Atardecer Tapatío

by José L. Elizondo

PERFORMANCE NOTES: Even though this piece is notated using 6/8 meter, the music actually alternates between 6/8 and 3/4 meter throughout the piece, as is characteristic in this type of Mexican dance. Performers are kindly encouraged to be aware of those meter changes that add an element of playfulness to the piece. Whenever possible, the beams of the note groups reflect the "perceived" meter. The tempo should be the same, steady and regular, throughout the entire piece with the only exception of the very last couple of measures, where a "ritardando" is indicated. It is very important for this type of dance to be very light, joyful and worry-free.

Festive, spirited and pleasantly danceable ♩. = 96-106

Steady tempo throughout the entire piece (and no rubato)

A

pizz. (strummed like a guitar) **arco**

Cello 1 *mf* *f* *joyful, confident, uncomplicated*

Cello 2 *mf* *very light and rhythmic* *joyful, light and danceable*

Piano *mp* *very light and rhythmic* *mf*

7 *f* *joyful, light and danceable*

11 B

mp

mp playful, light

mf joyful, confident, uncomplicated

16

mf

mf

joyful, light and danceable

C

21

f joyful and exuberant

f joyful and exuberant

f light, joyful and exuberant

26

31

D

36

pizzicato

f precise, bold and danceable

mf

mp firm, reverent

41

playful, teasing

arco

mf playful, teasing

playful, teasing

46

E

f joyful and exuberant

f joyful and exuberant

f light, joyful and exuberant

51

F

56

G

61

67

72

H

f open, bright, joyful

f playful, light

mf *mp* *f* open, bright, joyful

78

83

I

subito mp firm, reverent

subito mp firm, reverent

subito p very light

87

91

J

f joyful and exuberant

f joyful and exuberant

f light, joyful and exuberant

96

100

105

1.

mf *very light and rhythmic* *f*

mp *very light and rhythmic*

K

2.

110

subito mf *reverent and a bit mysterious*

subito mf *reverent and a bit mysterious*

subito mf *reverent and a bit mysterious*

114

mf *bold f*

mf *bold f*

mf *bold f*

Continue at the same tempo, no rushing

rit. -----

118

ff *triumphant, festive* *stately*

ff *triumphant, festive* *stately*

ff *triumphant, festive* *stately*

The tempo of the entire piece is steady. The only section of the piece where the tempo should be slowed down is the very last 2 measures, to help the ending more convincing, particularly after all the accumulated energy in the last 4 measures.

Danzas Latinoamericanas

dedicated to Carlos Prieto

I. Otoño en Buenos Aires

by José L. Elizondo

Tempo di Tango ♩ = 110-120

mf passionate, flirtatious but noble

A

a bit playfully mysterious

mp

poco rit. -----

f passionate, expressive

B Taking a bit of extra time *a tempo*

mp flirtatious, sensuous, graceful

mf

tender, romantic

mf

f bright and confident

D Tango style broadening of tempo

ff open, broad, expressive

a tempo

mf a bit more introspective

Cello 1

I. Otoño en Buenos Aires - p.2 -

39 **f** bright and confident

44 **mp** open, spacious

49 **mf** flirtatious and playful

54 **f** bright and confident

58 *poco rit.* **F** *a tempo* **mf** bold and seductive

66 **mf** bold and seductive

G 69 yearning passionately

75 **f** flirtatious, passionate

80 bright and confident

I *Un po' pesante*

a tempo

85  *ff* open, broad, expressive

89  *mf* a bit more introspective

94  *f* bright and confident

J 99  *ff* exuberant and spacious, with passion and energy

103  *mf* flirtatious and playful

K 108  *f* bright and confident

113  reverent, a bit mysterious passionate, opening up
subito *mf*  *ff*

118  with energy  *sf*

Danzas Latinoamericanas

dedicated to Carlos Prieto

II. Pan de Azúcar

by José L. Elizondo

Playful, with energy ♩ = 130-150

20

A Very pleasant, serene and danceable ♩ = 104-120

Steady tempo throughout the entire piece (and almost no rubato)

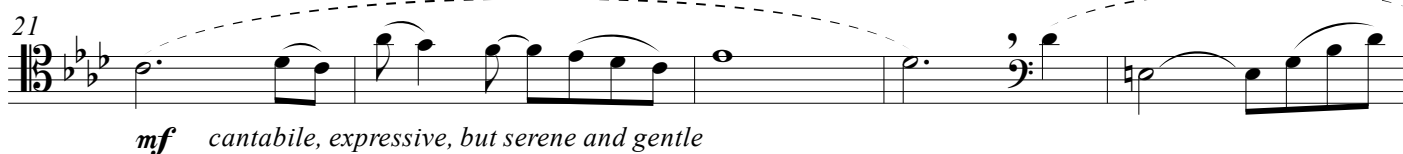

B

C

D

61 **8**

mf relaxed and smooth, like a bossa nova

73

77

mp *mf*

E

82

f teasing, playfully

87

92

mp tender, lovingly *f* passionate

97

F
101

f cantabile, expressive, almost mournful like a lament

106

111

116

G

f cantabile, expressive, tender, with hope

121

125

mf a bit more introspective

Continue at the same tempo, no rushing

129

f *f* with energy, graceful

133

ff *mp* pizz.

Danzas Latinoamericanas

dedicated to Carlos Prieto

III. Atardecer Tapatío

by José L. Elizondo

PERFORMANCE NOTES: Even though this piece is notated using 6/8 meter, the music actually alternates between 6/8 and 3/4 meter throughout the piece, as is characteristic in this type of Mexican dance. Performers are kindly encouraged to be aware of those meter changes that add an element of playfulness to the piece. Whenever possible, the beams of the note groups reflect the "perceived" meter. The tempo should be the same, steady and regular, throughout the entire piece with the only exception of the very last couple of measures, where a "ritardando" is indicated. It is very important for this type of dance to be very light, joyful and worry-free.

Festive, spirited and pleasantly danceable ♩. = 96-106

Steady tempo throughout the entire piece (and no rubato)

pizz. (strummed like a guitar) A

arco

mf *f* joyful, confident, uncomplicated

7

B

13 *mp* *mf*

C

19 *f* joyful and exuberant

25

31

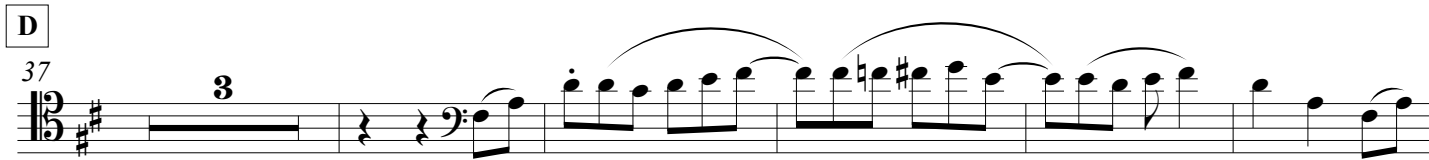
D
37 

mf playful, teasing

E

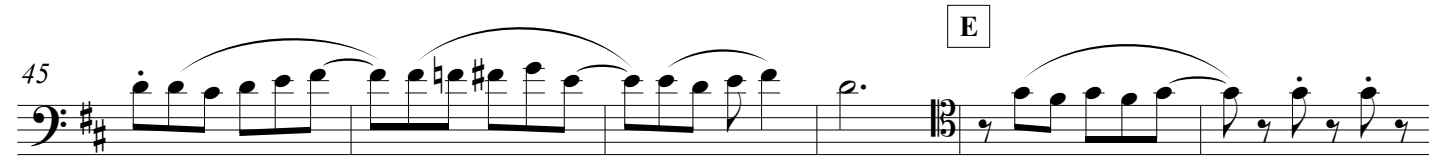
45 

f joyful and exuberant

51 

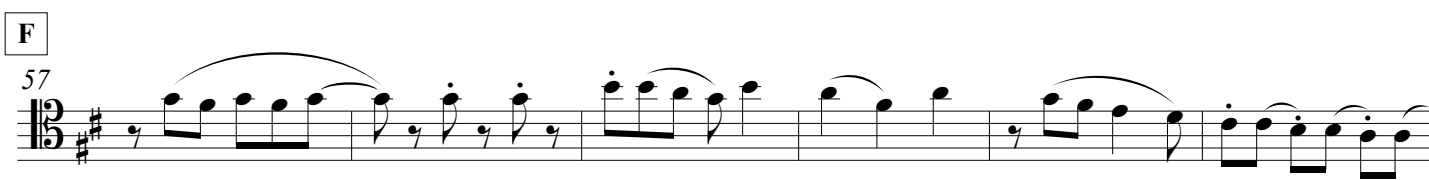
F
57 

G

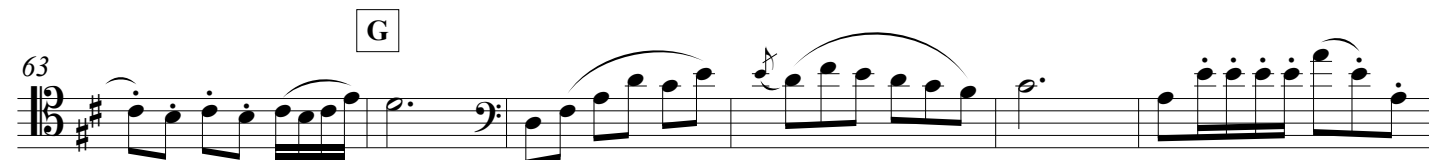
63 

mf a bit more restrained,
but still bold and playful

69 

H

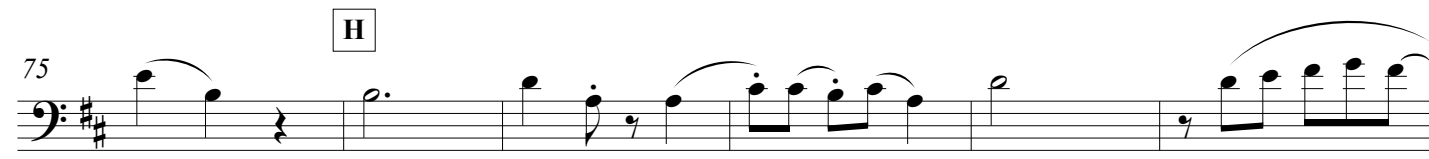
75 

f open, bright, joyful

I

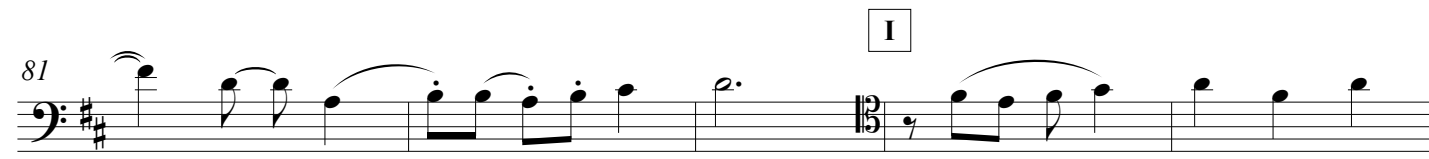
81 

subito *mp* firm, reverent

86 

J

92 *f* joyful and exuberant

98

104 *mf* *f*

K

110 *subito mf* reverent and a bit mysterious *mf*

Continue at the same tempo, no rushing *rit.*-----

116 *f* *ff* triumphant, festive *stately*

The tempo of the entire piece is steady. The only section of the piece where the tempo should be slowed down is the very last 2 measures, to help the ending more convincing, particularly after all the accumulated energy in the last 4 measures.

Danzas Latinoamericanas

dedicated to Carlos Prieto

I. Otoño en Buenos Aires

by José L. Elizondo

Tempo di Tango ♩ = 110-120

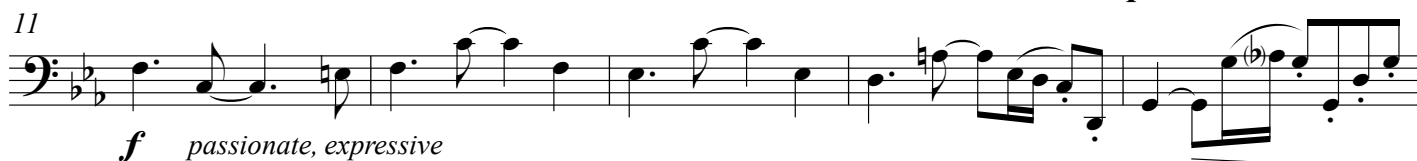
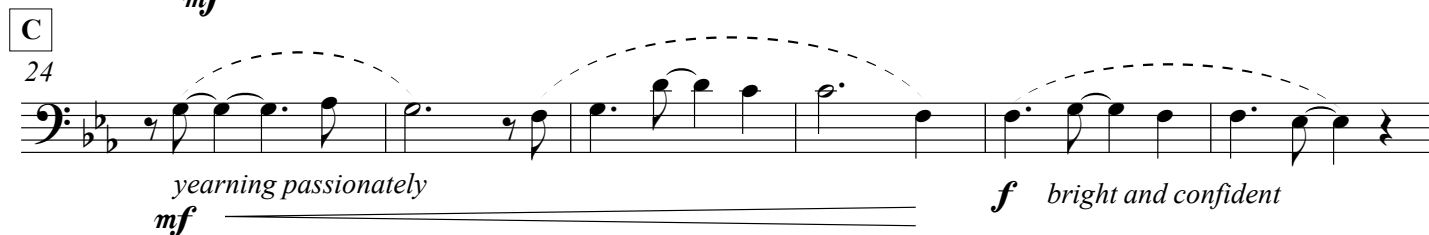
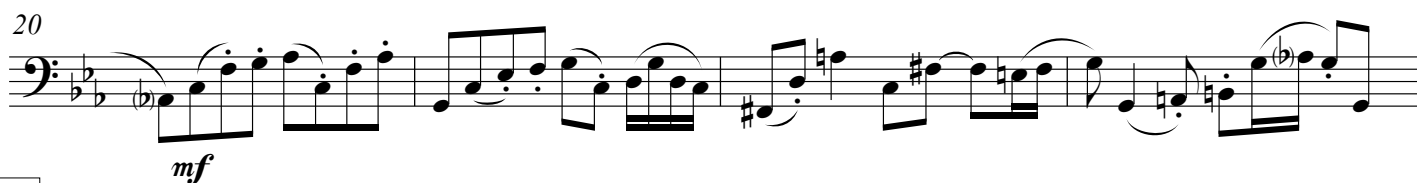

A

*poco rit.*B Taking a bit of extra time *a tempo*

D Tango style broadening of tempo

38  *mf* a bit more introspective

43  *f* bright and confident E *mp* cantabile, broad, romantic

48  *mf* flirtatious and playful

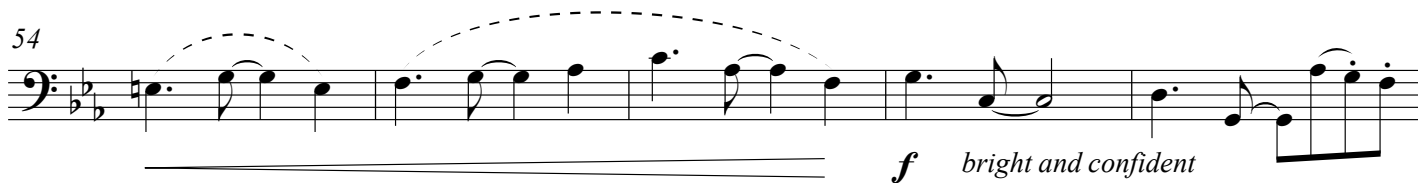
54  *f* bright and confident

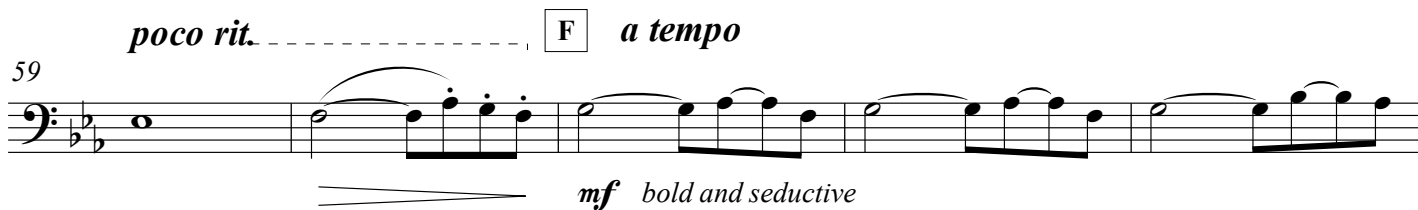
poco rit. F *a tempo*
59  *mf* bold and seductive

64 

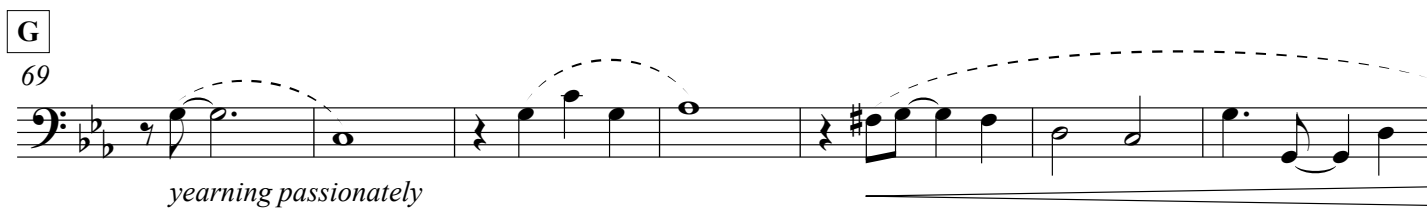
G
69  yearning passionately

H
76  *f* flirtatious, passionate

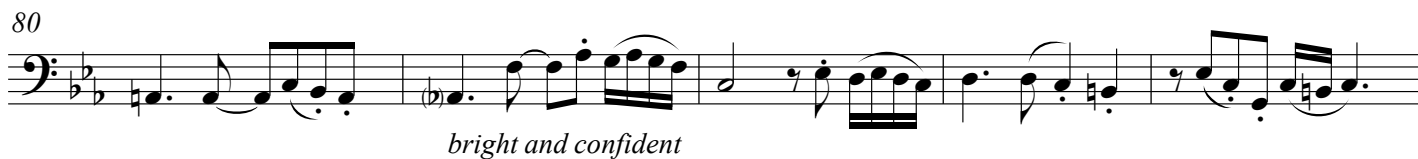
80  bright and confident

I *Un po' pesante* *a tempo*

85 *ff* open, broad, expressive

89 *mf* a bit more introspective

94 *f* bright and confident

J

99 *ff* exuberant and spacious, with passion and energy

103 *mf* flirtatious and playful

K

108 *f* bright and confident

113 *subito mf* passionate and energetic *ff* with energy

118 *sf*

Danzas Latinoamericanas

dedicated to Carlos Prieto

II. Pan de Azúcar

by José L. Elizondo

Playful, with energy ♩ = 130-150

20

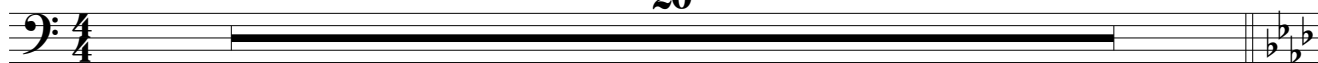

A Very pleasant, serene and danceable ♩ = 104-120

Steady tempo throughout the entire piece (and almost no rubato)

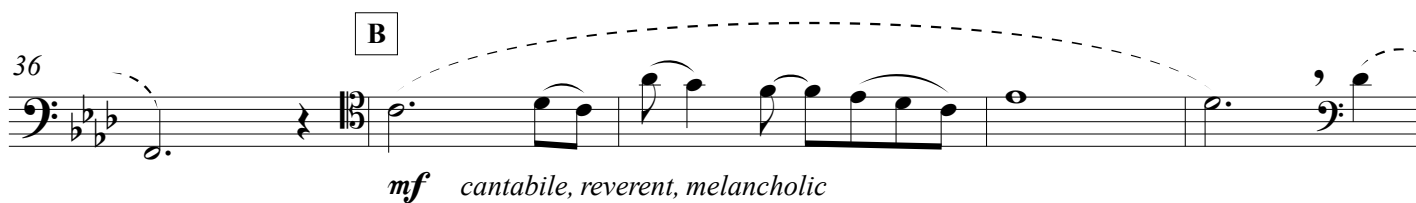
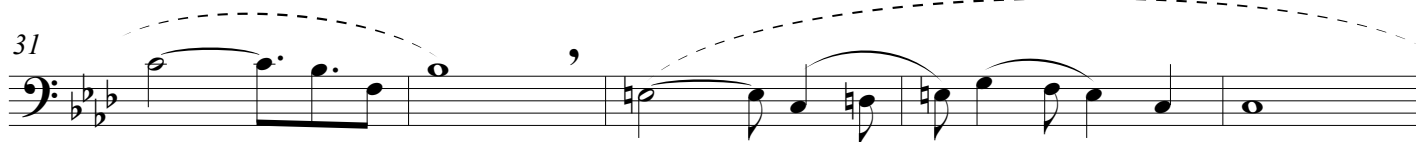
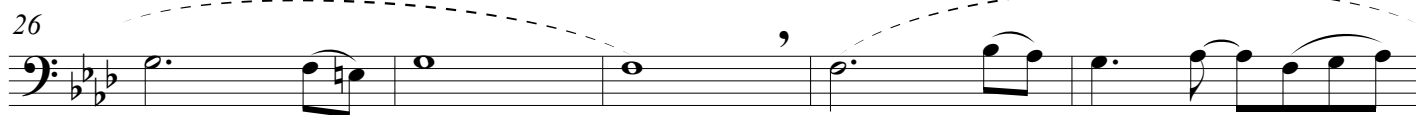

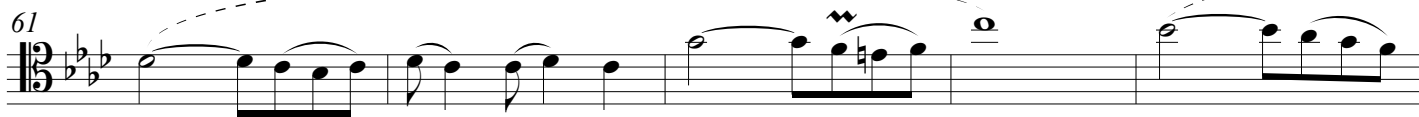
61 
f *very expressive, passionate*

66 
f *relaxed and smooth, like a bossa nova*

71 

76 
mf

81 
f

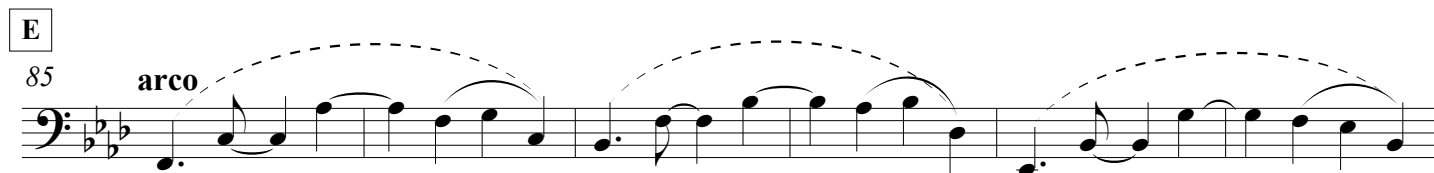
E
85 
mf *cantabile, expressive*

91 
p *tender, lovingly*

96 
mf *passionate*

F
101
mf cantabile, reverent, melancholic

107

113

G
117
mf cantabile, expressive, tender, with hope

123
mp a bit more introspective

Continue at the same tempo, no rushing

129
mf *mf* with energy, graceful

133
f *mp*

Danzas Latinoamericanas

dedicated to Carlos Prieto

III. Atardecer Tapatío

by José L. Elizondo

PERFORMANCE NOTES: Even though this piece is notated using 6/8 meter, the music actually alternates between 6/8 and 3/4 meter throughout the piece, as is characteristic in this type of Mexican dance. Performers are kindly encouraged to be aware of those meter changes that add an element of playfulness to the piece. Whenever possible, the beams of the note groups reflect the "perceived" meter. The tempo should be the same, steady and regular, throughout the entire piece with the only exception of the very last couple of measures, where a "ritardando" is indicated. It is very important for this type of dance to be very light, joyful and worry-free.

Festive, spirited and pleasantly danceable ♩. = 96-106

Steady tempo throughout the entire piece (and no rubato)

A

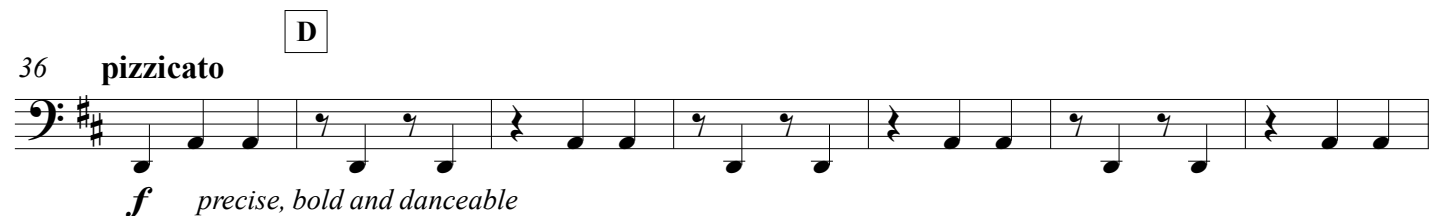
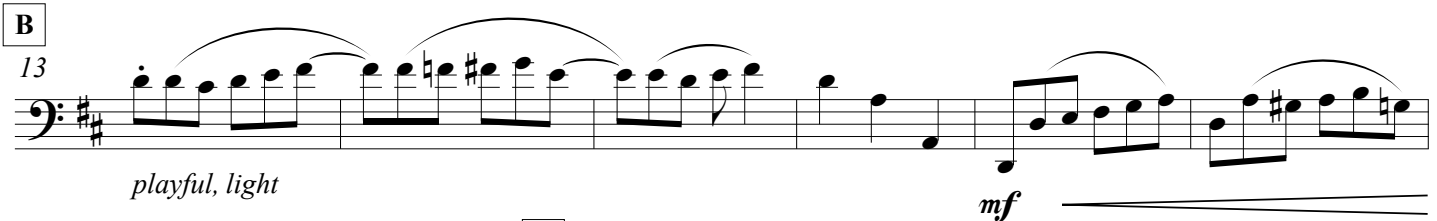

43 **arco**
mf playful, teasing

E
49
f joyful and exuberant

55 56 **F**

61 **G**
mf bold, playful

67

72 **H**
f playful, light

78

I
84
subito mp firm, reverent

89 J

f joyful and exuberant

94

99

104 1.

mf very light and rhythmic

K 2.

110

subito mf reverent and a bit mysterious

114

mf *f* bold

Continue at the same tempo, no rushing

118 *rit.*-----

ff triumphant, festive *stately*

The tempo of the entire piece is steady. The only section of the piece where the tempo should be slowed down is the very last 2 measures, to help the ending more convincing, particularly after all the accumulated energy in the last 4 measures.

Piano

Danzas Latinoamericanas

dedicated to Carlos Prieto

I. Otoño en Buenos Aires

by José L. Elizondo

Tempo di Tango ♩ = 110-120

Piano

mf *passionate and energetic*

A *light and short*

mp *a bit playfully mysterious*

poco rit. -----

f *passionate, expressive*

B *Taking a bit of extra time* *a tempo*

mp *flirtatious, sensuous, graceful*

mf

C
24
flirtatious and sensuous
mf

28
f *bright and confident*

D *Tango style broadening of tempo* *a tempo*

32

35
light and short
mf *a bit more introspective*

39

43

f bright and confident

E

46

f exuberant and spacious

49

mf light, rhythmic, short

53

flirtatious

poco rit.-----

57

f bright and confident

F *a tempo*

61

mp light, rhythmic, short, playfully mysterious

65

G

69

mf bold and seductive

staccatissimo, precise and rhythmic

73

H

77

mf flirtatious, passionate

81

bright and confident

I *Un po' pesante* *a tempo*

85

f *open, broad, expressive*

playful and mischievous

89

light and short

mf

flirtatious and playful

a bit more introspective

93

flirtatious

f *bright and confident*

J

97

f *light and short*

101

105

mf flirtatious and playful

K

109

f bright and confident

113

passionate and energetic

subito *mf*

ff with energy

118

Glissando

Piano

Danzas Latinoamericanas

dedicated to Carlos Prieto

II. Pan de Azúcar

by José L. Elizondo

Playful, with energy ♩ = 130-150

Piano

mf f

5

mf f

9

mf graceful, delicate

13

17

rit.

A Very pleasant, serene and danceable ♩ = 104-120
Steady tempo throughout the entire piece (and almost no rubato)

mf rhythmically precise, gentle and graceful

relaxed and smooth, like a bossa nova

Ped. simile

B

mp rhythmically precise, gentle and graceful

46

51

C

mf light, relaxedly flowing, pleasant

56

59

mp

63

D

66 *f* romantic, flirting

76 *mf* tender, lovingly *f* passionate

E

81 *mf* cantabile, expressive

87

91

p relaxed, reverent

96

mf passionate

F
101

f cantabile, expressive, but serene and gentle

relaxed and smooth, like a bossa nova

106

111

G

116

mf relaxed and smooth, like a bossa nova

121

125

mp a bit more introspective

Continue at the same tempo, no rushing

129

mf with energy, graceful

RH

133

mf *f* *p*

Danzas Latinoamericanas

dedicated to Carlos Prieto

III. Atardecer Tapatío

by José L. Elizondo

PERFORMANCE NOTES: Even though this piece is notated using 6/8 meter, the music actually alternates between 6/8 and 3/4 meter throughout the piece, as is characteristic in this type of Mexican dance. Performers are kindly encouraged to be aware of those meter changes that add an element of playfulness to the piece. Whenever possible, the beams of the note groups reflect the "perceived" meter. The tempo should be the same, steady and regular, throughout the entire piece with the only exception of the very last couple of measures, where a "ritardando" is indicated. It is very important for this type of dance to be very light, joyful and worry-free.

Festive, spirited and pleasantly danceable ♩. = 96-106

Steady tempo throughout the entire piece (and no rubato)

A

Piano

mp very light and rhythmic

mf

joyful, light and danceable

B

mf joyful, confident, uncomplicated

C

joyful, light and danceable

f light, joyful and exuberant

23

29

34

D

mp firm, reverent

40

playful, teasing

47

E

f light, joyful and exuberant

52

F

57

G

62

mf bold, playful *mp*

68

mf *mp* *mf* *mp*

H

74

f open, bright, joyful

79

I

84

subito p *very light*

87

J

90

f *light, joyful and exuberant*

94

99

104

1.

mp very light and rhythmic

K

2.

110

subito mf reverent and a bit mysterious

114

mf

bold

f

Continue at the same tempo, no rushing

rit.-----

118

ff triumphant, festive

stately

The tempo of the entire piece is steady. The only section of the piece where the tempo should be slowed down is the very last 2 measures, to help the ending more convincing, particularly after all the accumulated energy in the last 4 measures.