

# Danzas Latinoamericanas

by José L. Elizondo

# Danzas Latinoamericanas

I. Otoño en Buenos Aires

II. Pan de Azúcar

III. Atardecer Tapatío

# Latin American Dances

I. Autumn in Buenos Aires

II. Sugar Loaf Mountain

III. Sunset in Guadalajara

Composed by **José L. Elizondo**

Dedicated to **Carlos Prieto**

# Danzas Latinoamericanas

dedicated to Carlos Prieto

## I. Otoño en Buenos Aires

by José L. Elizondo

Tempo di Tango ♩ = 110-120

Cello

Piano

*mf* *passionate and energetic*

5

8

*f* *light and short*

*f*

12

*poco rit.*.....

**A** *a tempo*

16

*mp* flirtatious, sensuous, graceful

*mp* flirtatious, sensuous, graceful

20

*mf*

*mf*

24

*f* tender, romantic

*f* flirtatious and sensuous

28

*f*

**B** *Tango style broadening of tempo*

*a tempo*

32

*f* open, broad, expressive

*mf*

35

*light and short*

*mp*

39

*f*

*flirtatious*

43

*bright and confident*

*mf* bright and confident

C

46

*mf cantabile, broad, romantic*

*f exuberant and spacious*

50

*mf flirtatious and playful*

*mf light, rhythmic, short*

54

*f bright and confident*

*flirtatious*

*f bright and confident*

*poco rit.*

58

**D** *a tempo*

61

*mf* bold and seductive

*mp* light, rhythmic, short, playfully mysterious

65

Measures 65-68: Cello part continues with a melodic line, showing some chromatic movement. Piano part continues with the rhythmic accompaniment.

**E**

69

yearning passionately

*mf* bold and seductive

*staccatissimo, precise and rhythmic*

73

**F**

77

*f* flirtatious and passionate

*mf* flirtatious and passionate

81

**G** *Un po' pesante*

*a tempo*

85

*ff* open, broad, expressive

*f* open, broad, expressive

*playful and mischievous*

89

*mf* a bit more introspective

*light and short*

*mp*

*flirtatious and playful*

*a bit more introspective*

93

*f* bright and confident

*flirtatious*

*mf* bright and confident

97

H

*f* exuberant and spacious, with passion and energy

*f* light and short

101

105

*mf* flirtatious and playful

*mf* flirtatious and playful

**I**  
109

*f* *bright and confident*

*f* *bright and confident*

113

*passionate and energetic*  
*subito mf* *ff*

*passionate and energetic*  
*subito mf* *ff with energy*

117

*with energy* *sf*

*sf*

# Danzas Latinoamericanas

dedicated to Carlos Prieto

## II. Pan de Azúcar

by José L. Elizondo

Playful, with energy ♩ = 130-150

Cello

Piano

mf

f

5

mf

f

9

mf graceful, delicate

13

17

rit.

**A** Very pleasant, serene and danceable ♩ = 104-120  
 Steady tempo throughout the entire piece (and almost no rubato)

21 **arco**

*f* cantabile, expressive, but serene and gentle

*mf* rhythmically precise, gentle and graceful

relaxed and smooth, like a bossa nova

Ped. simile

25

29

33

**B**

37

*mf cantabile, reverent, melancholic*

*mp rhythmically precise, gentle and graceful*

41

45

49

C

53

*f* very expressive, passionate

*mf* light, relaxedly flowing, pleasant

Measures 53-56: Cello part features a melodic line with slurs and accents. Piano part features a rhythmic accompaniment with triplets in the right hand and a steady bass line in the left hand.

57

Measures 57-60: Cello part continues with a melodic line. Piano part features a rhythmic accompaniment with triplets in the right hand and a steady bass line in the left hand.

61

*mf* very expressive, passionate

*mp*

Measures 61-64: Cello part features a melodic line with slurs and accents. Piano part features a rhythmic accompaniment with triplets in the right hand and a steady bass line in the left hand.

65

*f*

Measures 65-68: Cello part features a melodic line with slurs and accents. Piano part features a rhythmic accompaniment with triplets in the right hand and a steady bass line in the left hand.

**D**

69

**pizzicato**

**f** relaxed and smooth, like a bossa nova

romantic, flirting

73

77

**mf**

**mf** tender, lovingly

**f** passionate

81

**f**

**arco**

**f**

E

85

teasing, playfully

*mf* cantabile, expressive

89

93

*mp* tender, lovingly

*f* passionate

*p* relaxed, reverent

*mf* passionate

97

F

101

*mf* cantabile, expressive, but serene and gentle

*f* cantabile, expressive, but serene and gentle

relaxed and smooth, like a bossa nova

105

109

113

G

117

*f* cantabile, expressive, tender, with hope

*mf* relaxed and smooth, like a bossa nova

121

125

*mf* a bit more introspective

*mp* a bit more introspective

Continue at the same tempo, no rushing

129

*f*

*mf*

**pizzicato**

RH

with energy, graceful

with energy, graceful

133

*f* *ff* *p*

*mf* *f* *p*

## Danzas Latinoamericanas

dedicated to Carlos Prieto

## III. Atardecer Tapatío

by José L. Elizondo

**Festive, spirited and pleasantly danceable** ♩ = 96-106

*Steady tempo throughout the entire piece (and no rubato)*

A

Cello

*f* joyful, confident, uncomplicated

Piano

*mp* very light and rhythmic

7

*joyful, light and danceable*

B

11

*mp* playful, light

*mf* joyful, confident, uncomplicated

16

36 D pizzicato arco

*f* rhythmic, precise *mf*

*mp* firm, reverent

41

playful, teasing

playful, teasing

46 E lift bow

*f* light, joyful and exuberant

*f* light, joyful and exuberant

51

*f* light, joyful and exuberant

*f* light, joyful and exuberant

56 **F** *lift bow*

56 57 58 59 60

61 **G** *mf bold, playful*

61 62 63 64 65

66 *mf mp mf*

66 67 68 69 70

71 **H** *f open, bright, joyful*

71 72 73 74 75

76

81

I

*mp* firm, reverent

*subito p* very light

85

89

J

*f* light, joyful and exuberant

*f* light, joyful and exuberant

lift bow

94

lift  
bow

98

lift  
bow

103

1.

*f*

*mp* very light and rhythmic

K

2.

108

*subito mf* reverent and a bit mysterious

*subito mf* reverent and a bit mysterious

112

*mf* *bold* *f*

*mf* *bold* *f*

Continue at the same tempo, no rushing

*rit.* -----

116

*ff* *triumphant, festive* *stately*

*ff* *triumphant, festive* *stately*

The tempo of the entire piece is steady. The only section of the piece where the tempo should be slowed down is the very last 2 measures, to help the ending more convincing, particularly after all the accumulated energy in the last 4 measures.

# Danzas Latinoamericanas

dedicated to Carlos Prieto  
I. Otoño en Buenos Aires

by José L. Elizondo

Tempo di Tango ♩ = 110-120

*mf* *passionate and energetic*

*f*

*poco rit.* -----

**A** *a tempo*

*mp* *flirtatious, sensuous, graceful*

*mf*

*f* *tender, romantic*

**B** *Tango style broadening of tempo*

*f* *open, broad, expressive*

*a tempo*

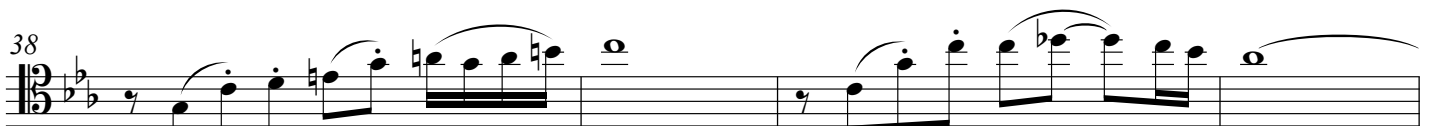

*mf*

42

**f** bright and confident

**C**

46

**mf** cantabile, broad, romantic

52

**mf** flirtatious and playful

56

**f** bright and confident

**D** *a tempo*

61

**mf** bold and seductive

65

**E**

69

yearning passionately

73

**F**

77

**f** flirtatious and passionate

81

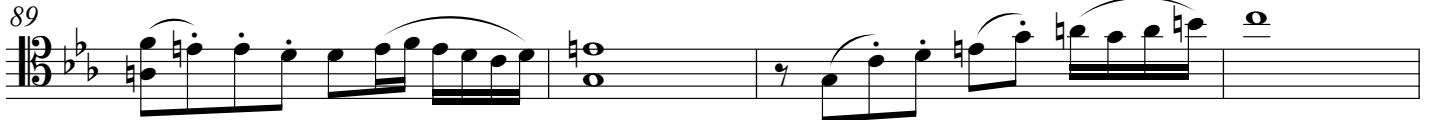
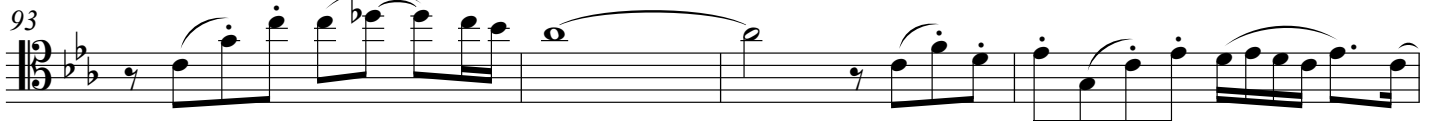
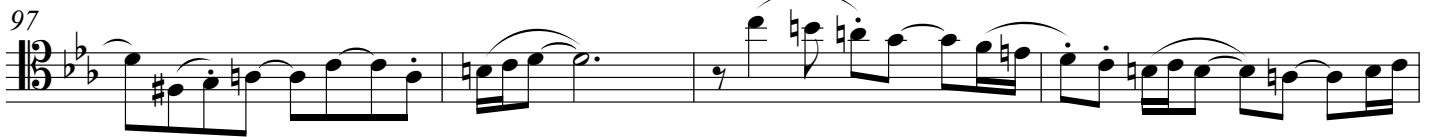
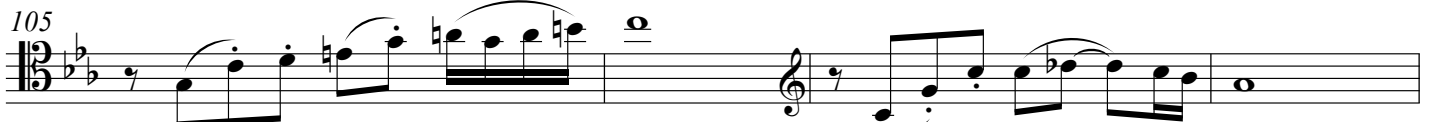
**G** *Un po' pesante**a tempo****ff*** *open, broad, expressive****mf*** *a bit more introspective****f*** *bright and confident***H*****f*** *exuberant and spacious, with passion and energy****mf*** *flirtatious and playful****f*** *bright and confident**passionate and energetic**subito ***mf*******ff****with energy****sf***

# Danzas Latinoamericanas

dedicated to Carlos Prieto

## II. Pan de Azúcar

by José L. Elizondo

Playful, with energy ♩ = 130-150

20

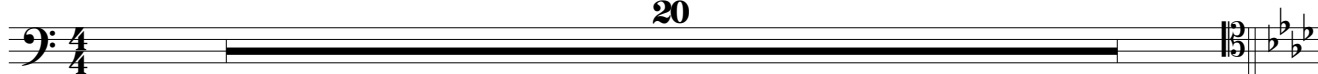

**A** Very pleasant, serene and danceable ♩ = 104-120

*Steady tempo throughout the entire piece (and almost no rubato)*

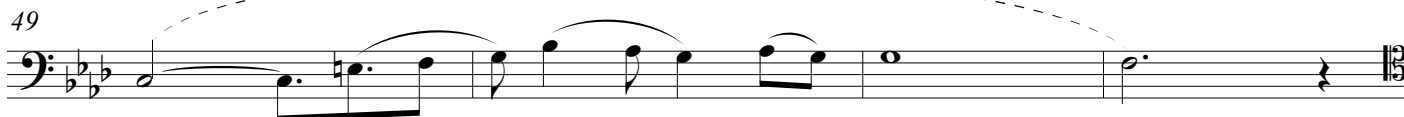
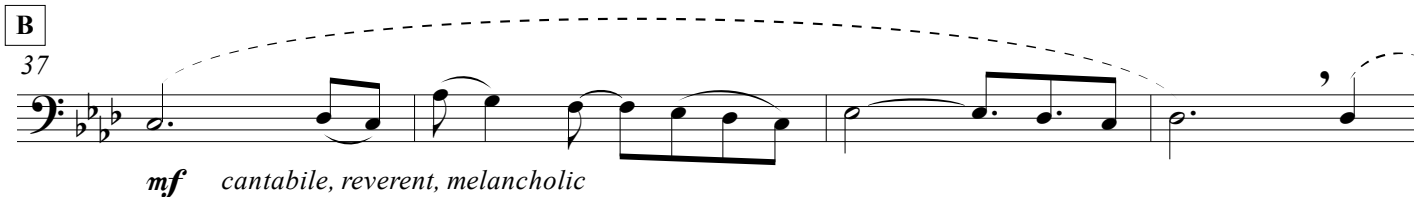
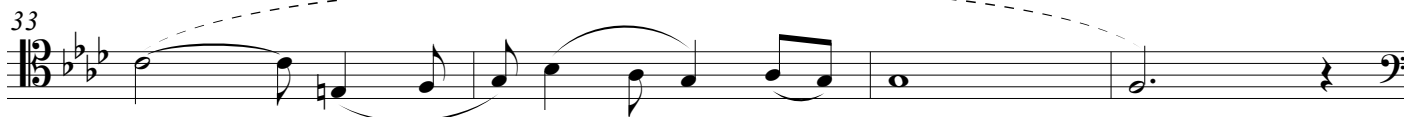
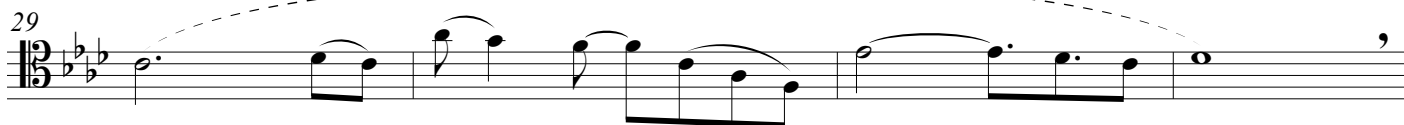
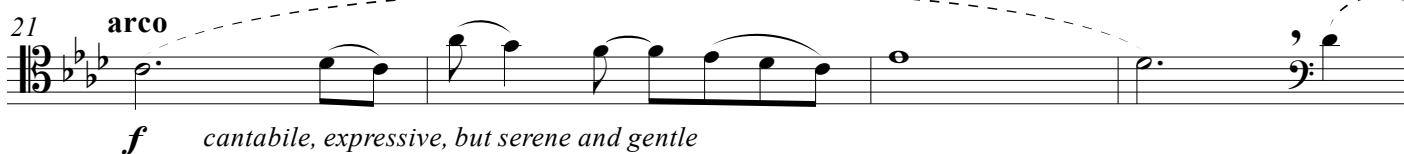

**C**  
53 *f* very expressive, passionate

57

61 *mf* very expressive, passionate

65

**D**  
69 *f* pizzicato relaxed and smooth, like a bossa nova

73

77 *mf*

81 *f* arco

**E**  
85 teasing, playfully

89

93 *mp* tender, lovingly *f* passionate

97

**F** 101 *mf* cantabile, expressive, but serene and gentle

107

113

**G** 117 *f* cantabile, expressive, tender, with hope

123 *mf* a bit more introspective

129 *f* **pizzicato** with energy, graceful

133 *f* *ff* *p*

# Danzas Latinoamericanas

dedicated to Carlos Prieto  
 III. Atardecer Tapatío

by José L. Elizondo

**Festive, spirited and pleasantly danceable** ♩. = 96-106

*Steady tempo throughout the entire piece (and no rubato)*

**A**

**f** joyful, confident, uncomplicated

**mp**

**B**

playful, light **mf** joyful, confident, uncomplicated

**C**

**f** light, joyful and exuberant

lift bow

D

37

pizzicato

arco

*f* rhythmic, precise

*mf* playful, teasing

43

E

49

lift  
bow

*f* light, joyful and exuberant

F

55

lift  
bow

G

61

*mf* bold, playful

67

H

73

*f* open, bright, joyful

I

79

*mp* firm, reverent

84

**J**

90

*lift bow*

**f** *light, joyful and exuberant*

96

*lift bow*

102

1.

**f**

**K**

2.

108

*subito mf* *reverent and a bit mysterious*

*mf* *bold* **f**

**Continue at the same tempo, no rushing**

*rit.* -----

116

**ff** *triumphant, festive* *stately*

*The tempo of the entire piece is steady. The only section of the piece where the tempo should be slowed down is the very last 2 measures, to help the ending more convincing, particularly after all the accumulated energy in the last 4 measures.*

Piano

# Danzas Latinoamericanas

dedicated to Carlos Prieto

## I. Otoño en Buenos Aires

by José L. Elizondo

Tempo di Tango ♩ = 110-120

Piano

*mf* *passionate and energetic*

5

*f* *light and short*

9

13

*poco rit.* -----

A

16

*mp* *flirtatious, sensuous, graceful*

20

*mf*

24

*f* *flirtatious and sensuous*

28

**B** *Tango style broadening of tempo* *a tempo*

32

*mf* *light and short*

36

*mp*

40

*flirtatious*

**mf** *bright and confident*

44

**f** *exuberant and spacious*

**C**

48

52

**mf** *light, rhythmic, short*

*flirtatious*

57

**f** *bright and confident*

*poco rit.* -----

**D** *a tempo*

61

*mp* light, rhythmic, short, playfully mysterious

65

**E**

69

*mf* bold and seductive

*staccatissimo, precise and rhythmic*

73

**F**

77

*mf* flirtatious and passionate

81

**G** *Un po' pesante* *a tempo*

85

*f* open, broad, expressive

playful and mischievous

89

light and short

*mp*

flirtatious and playful

a bit more introspective

93

flirtatious

*mf* bright and confident

**H**

97

*f* light and short

101

101-104

105

*mf* flirtatious and playful

105-108

I

109

*f* bright and confident

109-112

113

*subito mf* passionate and energetic

*ff* with energy

113-116

117

*sf*

*glissando*

117-120

# Danzas Latinoamericanas

dedicated to Carlos Prieto

## II. Pan de Azúcar

by José L. Elizondo

Playful, with energy ♩ = 130-150

Piano

mf f

5

mf f

9

mf graceful, delicate

13

17

rit.

**A** Very pleasant, serene and danceable ♩ = 104-120  
Steady tempo throughout the entire piece (and almost no rubato)

21

*mf* rhythmically precise, gentle and graceful

relaxed and smooth, like a bossa nova  
Ped. simile

26

31

**B**

36

*mp* rhythmically precise, gentle and graceful

41

46

51

C

*mf* light, relaxedly flowing, pleasant

55

59

*mp*

63

D

66

*f* romantic, flirting

71

76

*mf* tender, lovingly

*f* passionate

E

81

*mf* cantabile, expressive

86

91

*p* relaxed, reverent

96

*mf* passionate

**F**  
101

*f* cantabile, expressive, but serene and gentle

relaxed and smooth, like a bossa nova

106

111

G

116

*mf* relaxed and smooth, like a bossa nova

121

125

*mp* a bit more introspective

Continue at the same tempo, no rushing

129

*mf* with energy, graceful

RH

133

*mf* *f* *p*

# Danzas Latinoamericanas

dedicated to Carlos Prieto

## III. Atardecer Tapatío

by José L. Elizondo

**Festive, spirited and pleasantly danceable** ♩. = 96-106

*Steady tempo throughout the entire piece (and no rubato)*

Piano

*mp* very light and rhythmic

**A**

5

*joyful, light and danceable*

**B**

11

*mf* joyful, confident, uncomplicated

16

*joyful, light and danceable*

C

21

*f* light, joyful and exuberant

27

D

33

*mp* firm, reverent

39

playful, teasing

E

46

*f* light, joyful and exuberant

52

**F**  
57

**G**  
62

68

**H**  
74

I

79

subito **p** very light

84

87

J

90

**f** light, joyful and exuberant

95

100

K

105

1. *mp* very light and rhythmic

2. *subito mf* reverent and a bit mysterious

111

*mf*

*f*

*bold*

Continue at the same tempo, no rushing

*rit.*-----

116

*ff* triumphant, festive

*stately*

The tempo of the entire piece is steady. The only section of the piece where the tempo should be slowed down is the very last 2 measures, to help the ending more convincing, particularly after all the accumulated energy in the last 4 measures.