

# Danzas Latinoamericanas

by José L. Elizondo

# Danzas Latinoamericanas

I. Otoño en Buenos Aires

II. Pan de Azúcar

III. Atardecer Tapatío

## Latin American Dances

I. Autumn in Buenos Aires

II. Sugar Loaf Mountain

III. Sunset in Guadalajara

Composed by **José L. Elizondo**

Dedicated to **Carlos Prieto**

# Danzas Latinoamericanas

dedicated to Carlos Prieto

## I. Otoño en Buenos Aires

by José L. Elizondo

Tempo di Tango ♩ = 110-120

Alto Sax

*mf* *passionate and energetic*

Cello

*mf* *passionate and energetic*

Piano

*mf* *passionate and energetic*

5

A

8

*f*

*f* *light and short*

*f*

*poco rit.*-----

12

**B** *Briefly a bit slower* *a tempo*  
(preparing to launch into tempo primo)

16

*mf* flirtatious, sensuous, graceful

*mp* flirtatious, sensuous, graceful

*mp* flirtatious, sensuous, graceful

20

*f*

*mf*

*mf*

**C**

24

*mf* tender, romantic

*mf* tender, romantic

*f* flirtatious and sensuous

28

**D** *Tango style broadening of tempo* *a tempo*

32

*ff* open, broad, expressive

*f*

*mf*

35

*mf*

*mf*

*light and short*

*mp*

39

*f*

*mp*

43

*bright and confident*

*f* *bright and confident*

*mf* *bright and confident*

E

46

mf open, spacious

mf cantabile, broad, romantic

f exuberant and spacious

50

flirtatious and playful

flirtatious and playful

mf light, rhythmic, short

54

f bright and confident

f bright and confident

flirtatious

*poco rit.*

58

**F** *a tempo*

61

*mf* bold and seductive

*mp* light, rhythmic, short, playfully mysterious

65

*mf* bold and seductive

G

69

*yearning passionately*

*yearning passionately*

*mf bold and seductive*

*staccatissimo, precise and rhythmic*

73

*staccatissimo, precise and rhythmic*

H

77

*f flirtatious and passionate*

*f flirtatious and passionate*

*f flirtatious and passionate*

81

**I** *Un po' pesante* *a tempo*

85

*ff* open, broad, expressive

*f* open, broad, expressive

*f* open, broad, expressive

89

*mf* a bit more introspective

a bit more introspective

*mf*

light and short

*mp* a bit more introspective

flirtatious and playful

93

*f* bright and confident

*f* bright and confident

*mf* bright and confident

97

*f* open, broad, expressive

*f* open, broad, expressive

*f* light and short

101

105

*mf* flirtatious and playful

*mf* flirtatious and playful

*mf* flirtatious and playful

**K**

109

*f* bright and confident

*f* bright and confident

*f* bright and confident

113

*subito mf* passionate and energetic

*subito mf* passionate and energetic

*subito mf* passionate and energetic

116

*ff* *with energy*

*ff* *with energy*

*ff* *with energy*

119

*sf*

*sf*

*sf*

*sf*

*sf*

*sf*

# Danzas Latinoamericanas

dedicated to Carlos Prieto

## II. Pan de Azúcar

by José L. Elizondo

Playful, with energy ♩ = 130-150

Piano

mf f

5

mf f

9

mf graceful, delicate

13

17

rit.

**A** Very pleasant, serene and danceable ♩ = 104-120  
 Steady tempo throughout the entire piece (and almost no rubato)

21

Alto Sax  
*mf* cantabile, expressive, gentle

Cello  
*mf* cantabile, expressive, but serene and gentle

*mf* rhythmically precise, gentle and graceful

relaxed and smooth, like a bossa nova  
 Ped. simile

25

29

33

**B**  
37

*mf* sweet, ethereal

*mf* cantabile, reverent, melancholic

*mp* rhythmically precise, gentle and graceful

Voice B

41

45

49

C

53

57

61

*f* very expressive, passionate

*mp*

65

*f*

D

69

*mf* relaxed and smooth, like a bossa nova

*f* relaxed and smooth, like a bossa nova

*pizzicato*

romantic, flirting

Voice B

73

Voice B

77

*mp* *mf*

*mf*

*f* tender, lovingly *f* passionate

81

*mf*

*f*

**E** 85

*teasing, playfully*

*arco*

*mf cantabile, expressive*

*mf cantabile, expressive*

*Voice B*

89

*Voice B*

93

*mp* tender, lovingly *f* passionate

*mp* tender, lovingly *mf* passionate

*p* relaxed, reverent *mf* passionate

97

Voice B light, delicate

F

101

*mf* cantabile, expressive, almost mournful like a lament *mf* cantabile, reverent, melancholic

*f* cantabile, expressive, but serene and gentle

relaxed and smooth, like a bossa nova

105

Voce B

109

113

G

117

*f* cantabile, expressive, tender, with hope

*mf* cantabile, expressive, tender, with hope

*mf* relaxed and smooth, like a bossa nova

121

125

*mf* a bit more introspective

*mp* a bit more introspective

*mp* a bit more introspective

Continue at the same tempo, no rushing

*ad lib* (saxophone solo)

(short fermatas)

all together

The piece concludes with a double bar line at the end of measure 136.

# Danzas Latinoamericanas

dedicated to Carlos Prieto  
III. Atardecer Tapatío

by José L. Elizondo

**Festive, spirited and pleasantly danceable** ♩ = 96-106

*Steady tempo throughout the entire piece (and no rubato)*

A

Alto Sax

*f* joyful, confident, uncomplicated

Cello

*mf* very light and rhythmic

*f* joyful, light and danceable

Piano

*mp* very light and rhythmic

joyful, light and danceable

11 B

*subito mp playful, light*

*subito mp playful, light*

*mf joyful, confident, uncomplicated*

16

*f*

*mf*

*joyful, light and danceable*

C

21

*ff light, joyful and exuberant*

*f joyful and exuberant*

*f light, joyful and exuberant*

26

31

D

36

41

*playful, teasing*

*arco*

*mf playful, teasing*

*playful, teasing*

46

E

*f light, joyful and exuberant*

*f joyful and exuberant*

*f light, joyful and exuberant*

51

F

56

G

61

*mf* a bit more restrained,  
but still bold and playful

*mf* bold, playful

*mf* bold, playful *mp*

67

72 H

*f* open, bright, joyful

*f* playful, light

*mf* *mp* *f* open, bright, joyful

78

83 I

*mp* firm, reverent

*subito mp* firm, reverent

*subito p* very light

87

*mf*

*mf*

91

**J**

*f* light, joyful and exuberant

*f* joyful and exuberant

*f* light, joyful and exuberant

96

3 3

100

105

K 2.

110

114

*mf* *bold f*

*mf* *bold f*

*mf* *bold f*

Continue at the same tempo, no rushing

*rit.*-----

118

*ff* *triumphant, festive* *stately*

*ff* *triumphant, festive* *stately*

*ff* *triumphant, festive* *stately*

The tempo of the entire piece is steady. The only section of the piece where the tempo should be slowed down is the very last 2 measures, to help the ending more convincing, particularly after all the accumulated energy in the last 4 measures.

# Danzas Latinoamericanas

dedicated to Carlos Prieto  
I. Otoño en Buenos Aires

by José L. Elizondo

Tempo di Tango ♩ = 110-120

*mf* passionate and energetic

**A**

*f*

*poco rit.* -----

**B** Briefly a bit slower  
(preparing to launch into tempo primo) *a tempo*

*mf* flirtatious, sensuous, graceful

*f*

*mf* tender, romantic

**D** *Tango style broadening of tempo*

*ff* open, broad, expressive

*a tempo*

*mf*

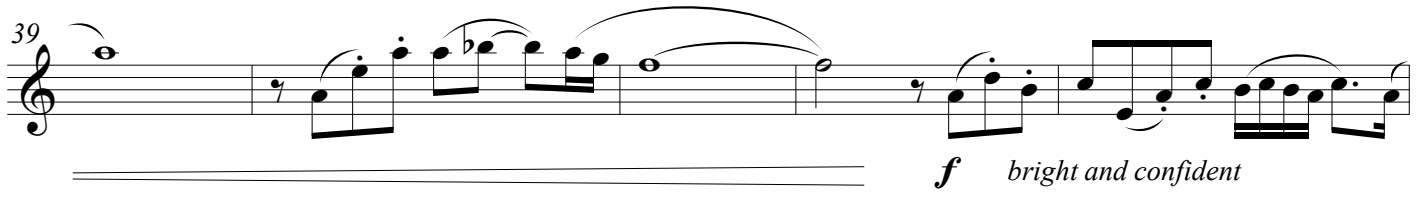
39  *f* bright and confident

E

44  *mf* open, spacious

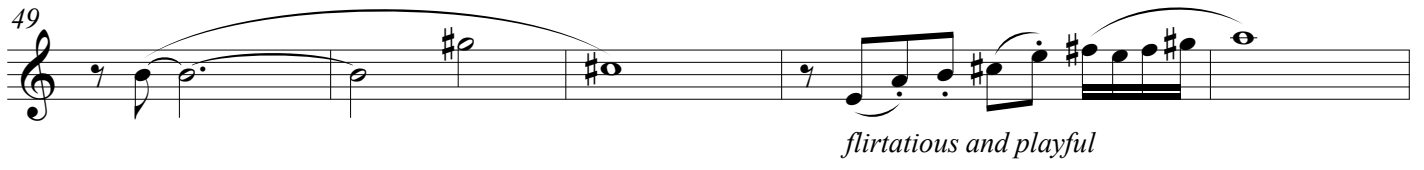
49  *flirtatious and playful*

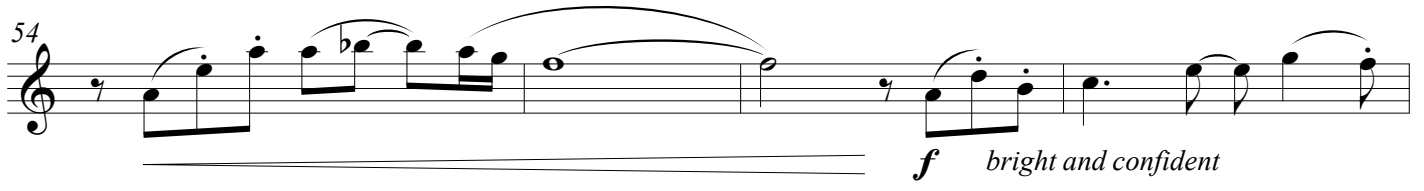
54  *f* bright and confident

*poco rit.* ----- **F** *a tempo*

58  *mf* bold and seductive

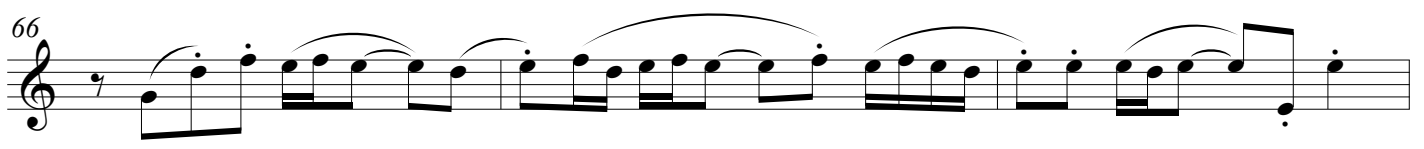
66 

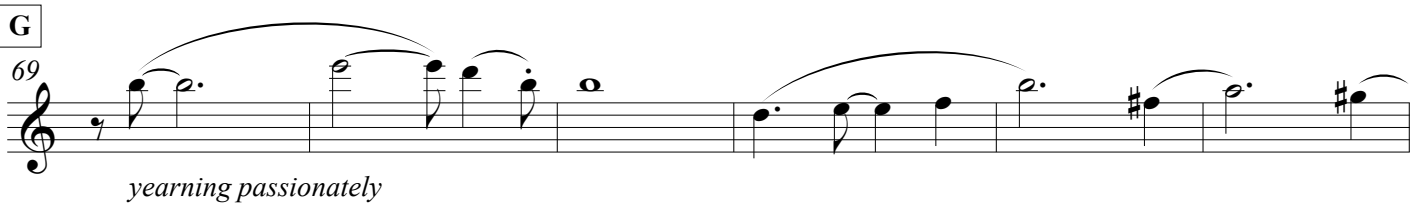
**G** 69  *yearning passionately*

**H**

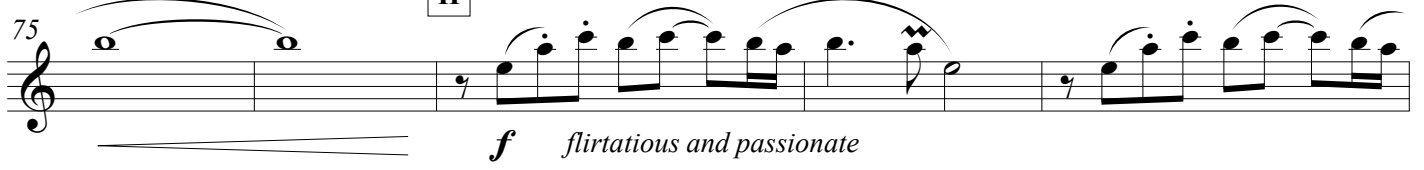
75  *f* flirtatious and passionate

80 

**I** *Un po' pesante*

*a tempo*

85  *ff* open, broad, expressive

89  *mf* a bit more introspective

94  *f* bright and confident

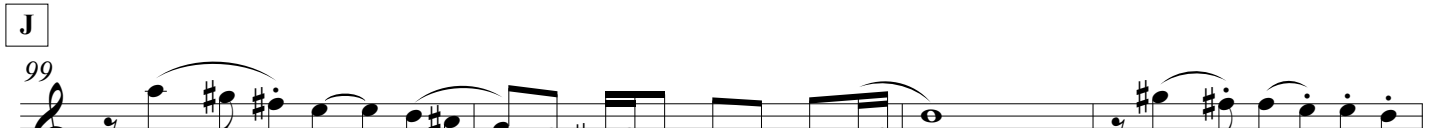
**J** 99  *f* open, broad, expressive

103  *mf* flirtatious and playful

**K** 108  *f* bright and confident

113  *subito mf* passionate and energetic *ff* with energy

118  *sf*

# Danzas Latinoamericanas

dedicated to Carlos Prieto

## II. Pan de Azúcar

by José L. Elizondo

Playful, with energy ♩ = 130-150

20

A

Very pleasant, serene and danceable ♩ = 104-120

Steady tempo throughout the entire piece (and almost no rubato)

21

*mf cantabile, expressive, gentle*

25

29

33

B

37

*mf sweet, ethereal*

Voice B

41

Voice B

45

49

49

**C**

53

*f* very expressive, passionate

53

*f* very expressive, passionate

57

8

57

8

**D**

69

*mf* relaxed and smooth, like a bossa nova

Voice B

69

*mf* relaxed and smooth, like a bossa nova

Voice B

73

3

Voice B

73

3

Voice B

77

*mp*

*mf*

77

*mp*

*mf*

81

*mf*

81

*mf*

**E**

85

teasing, playfully

Voice B

85

teasing, playfully

Voice B

89

Voice B

89

Voice B

93 *mp* tender, lovingly *f* passionate

97 *Voice B* light, delicate

**F** 101 *mf* cantabile, expressive, almost mournful like a lament *Voice B*

105 *Voice B*

109

113

**G** 117 *f* cantabile, expressive, tender, with hope

121

125 *mf* a bit more introspective

Continue at the same tempo, no rushing

129 *f* with energy, graceful

*ad lib* (saxophone solo)  
(short fermatas) all together

133 *sfz* very delicate and sweet ending

# Danzas Latinoamericanas

dedicated to Carlos Prieto

## III. Atardecer Tapatío

by José L. Elizondo

**Festive, spirited and pleasantly danceable** ♩. = 96-106

*Steady tempo throughout the entire piece (and no rubato)*

A

**f** joyful, confident, uncomplicated

B

*subito mp* playful, light **f**

C

**ff** light, joyful and exuberant

33

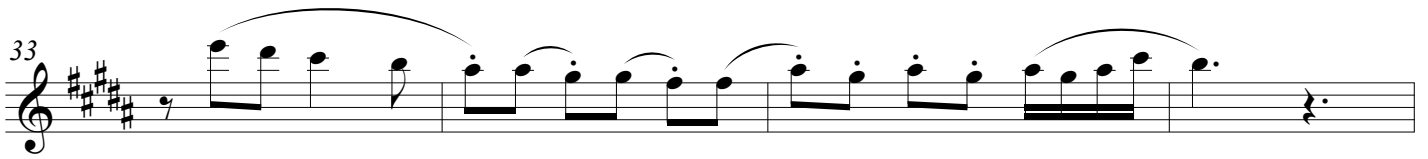

**D**

37

3

*mf* playful, teasing

44

**E**

49

*f* light, joyful and exuberant

53

**F**

57

61

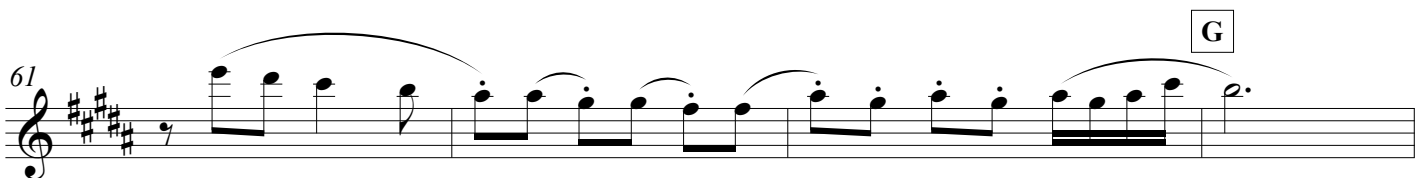

65

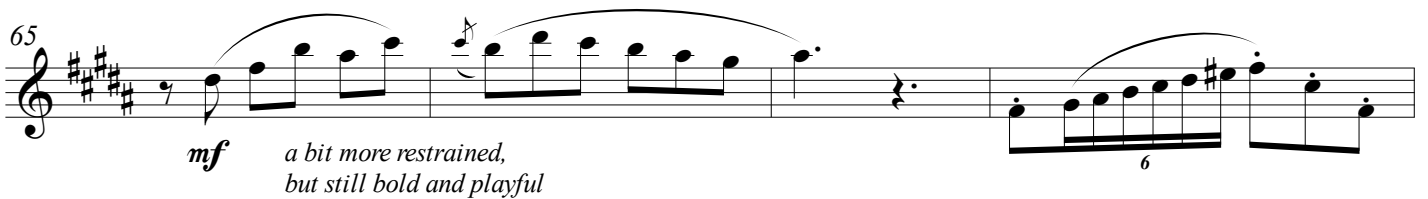

*mf* a bit more restrained,  
but still bold and playful

6

69

6

73

**H**

76

*f* open, bright, joyful

80

**I**

84

*mp* firm, reverent

88

**J**

92

*f* light, joyful and exuberant

96

100

105

*f*

K

2.

110

*mf* reverent and a bit mysterious

114

*mf* *f* bold

Continue at the same tempo, no rushing

*rit.*-----

118

*ff* triumphant, festive *stately*

The tempo of the entire piece is steady. The only section of the piece where the tempo should be slowed down is the very last 2 measures, to help the ending more convincing, particularly after all the accumulated energy in the last 4 measures.

# Danzas Latinoamericanas

dedicated to Carlos Prieto  
I. Otoño en Buenos Aires

by José L. Elizondo

Tempo di Tango ♩ = 110-120

*mf* *passionate and energetic*

A

6

*f*

*poco rit.*

11

B *Briefly a bit slower*  
*(preparing to launch into tempo primo)*

*a tempo*

16

*mp* *flirtatious, sensuous, graceful*

20

*mf*

C

24

*mf* *tender, romantic*

D *Tango style broadening of tempo*

30

*a tempo*

34

*f* *mf*

39

43

**E**

*f* bright and confident *mf* cantabile, broad, romantic

48

*flirtatious and playful*

54

*f* bright and confident

*poco rit.*

**F** *a tempo*

59

*mf* bold and seductive

64

**G**

69

*yearning passionately*

**H**

75

*f* flirtatious and passionate

80

**I** *Un po' pesante**a tempo*

85

*f* open, broad, expressive

89

*mf* a bit more introspective

94

*f* bright and confident

**J**

99

*f* open, broad, expressive

103

*mf* flirtatious and playful

**K**

108

*f* bright and confident

113

*subito mf* passionate and energetic

*ff* with energy

118

*sf*

# Danzas Latinoamericanas

dedicated to Carlos Prieto

## II. Pan de Azúcar

by José L. Elizondo

Playful, with energy ♩ = 130-150

20

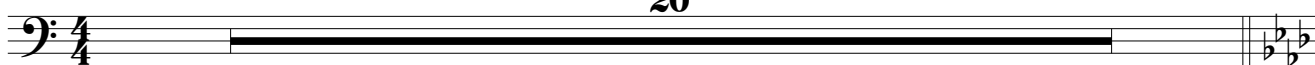

**A** Very pleasant, serene and danceable ♩ = 104-120

*Steady tempo throughout the entire piece (and almost no rubato)*

21

Cello

*mf cantabile, expressive, but serene and gentle*

25

29

33

**B**

37

*mf cantabile, reverent, melancholic*

41

45

49

**C**

53

*f* very expressive, passionate

57

61

*f* very expressive, passionate

65

**D**

69

**pizzicato**

*f* relaxed and smooth, like a bossa nova

73

77

*mf*

81

*f*

**E**

85

**arco**

*mf* cantabile, expressive

89

93

*mp* tender, lovingly

*mf* passionate

97

**F**

101

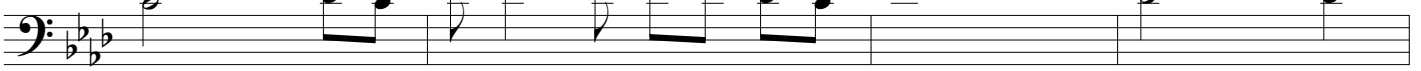

*mf* cantabile, reverent, melancholic

105

109

113

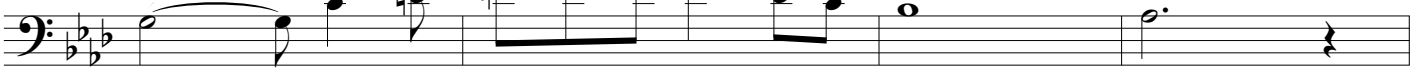

**G**

117

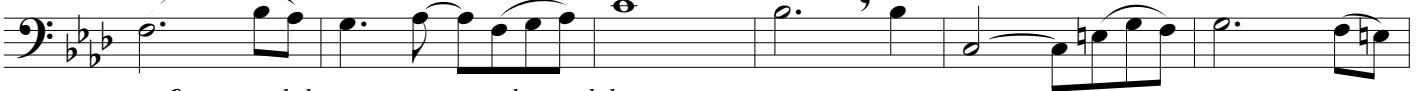

*mf* cantabile, expressive, tender, with hope

123

*mp* a bit more introspective

**Continue at the same tempo, no rushing**

129

*mf*

*mf* with energy, graceful

**ad lib (saxophone solo)**

(short fermatas)

**all together**

133

**pizzicato**

*sfz*

*mp*

# Danzas Latinoamericanas

dedicated to Carlos Prieto

## III. Atardecer Tapatío

by José L. Elizondo

**Festive, spirited and pleasantly danceable** ♩. = 96-106

*Steady tempo throughout the entire piece (and no rubato)*

A

5

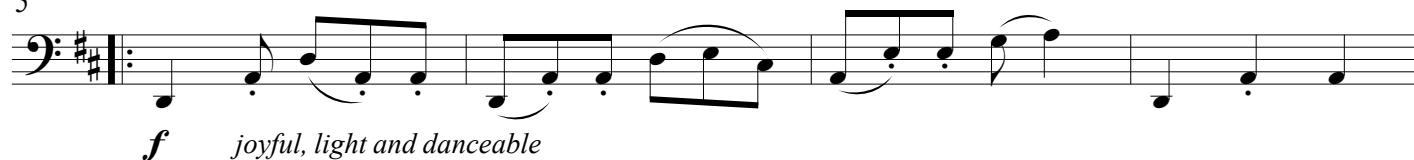

9

B

13

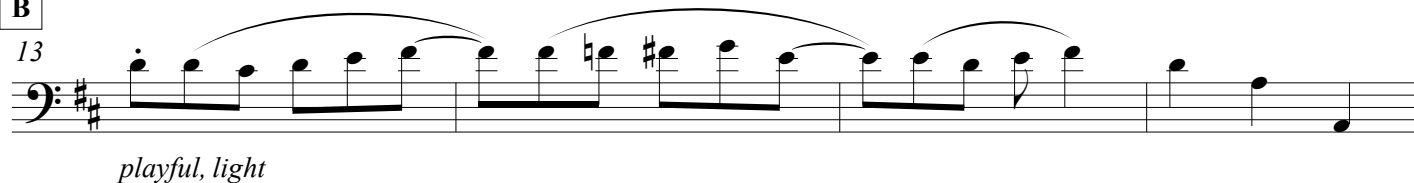

17

C

21

25

29

73

**H**

76

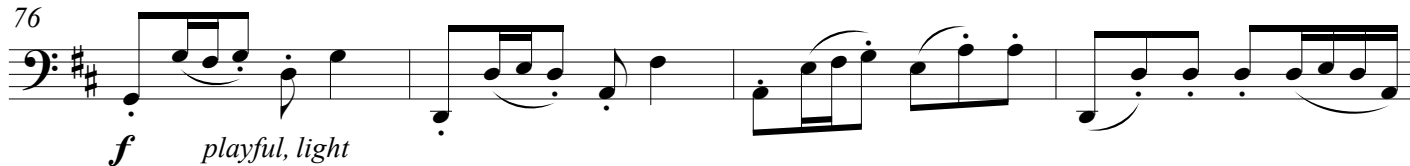

80

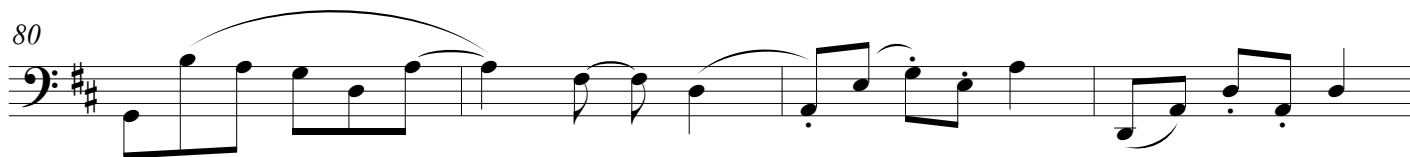
**I**

84

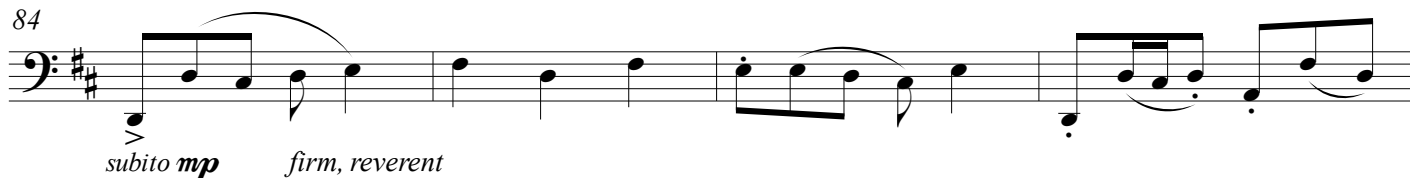

88

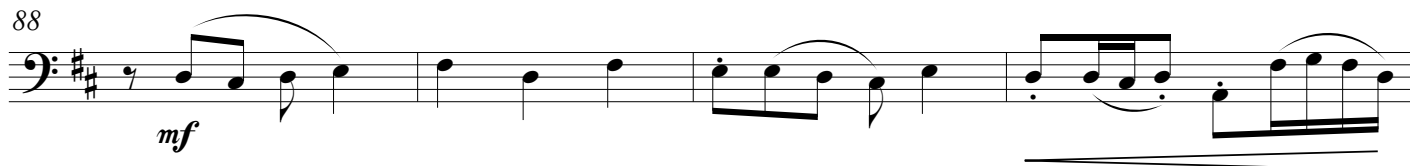
**J**

92

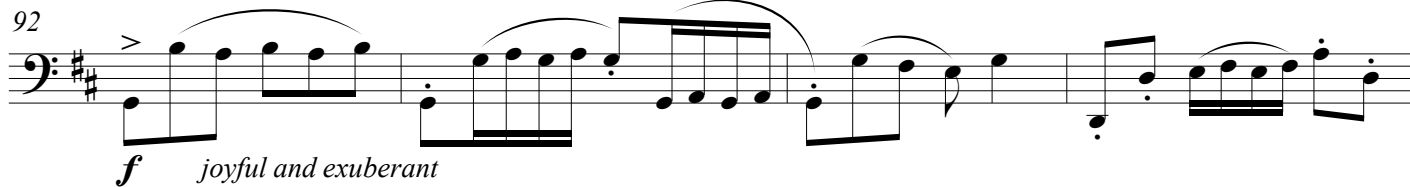

96

100

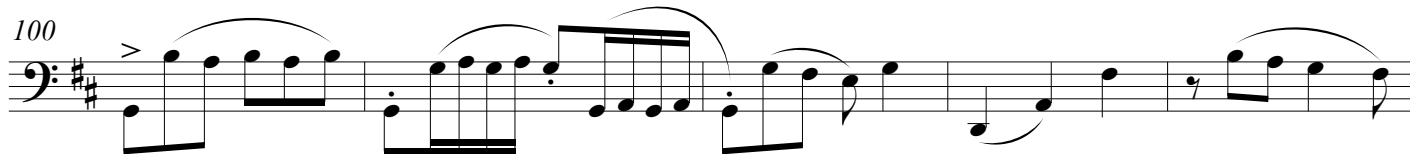

105

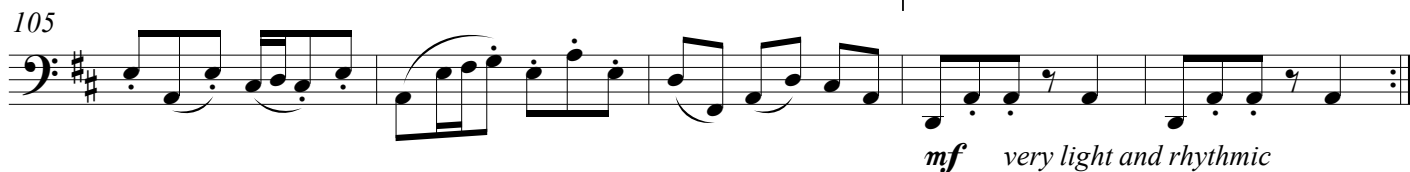

**K** 2.

110

*subito mf* reverent and a bit mysterious

114

*mf* *f* bold

Continue at the same tempo, no rushing

*rit.*

118

*ff* triumphant, festive *stately*

The tempo of the entire piece is steady. The only section of the piece where the tempo should be slowed down is the very last 2 measures, to help the ending more convincing, particularly after all the accumulated energy in the last 4 measures.

Piano

# Danzas Latinoamericanas

dedicated to Carlos Prieto  
I. Otoño en Buenos Aires

by José L. Elizondo

Tempo di Tango ♩ = 110-120

Piano

*mf* *passionate and energetic*

6

A

*light and short*

*f*

10

*poco rit.* -----

13

*poco rit.* -----

B

Briefly a bit slower  
(preparing to launch into tempo primo)

*a tempo*

16

*mp* *flirtatious, sensuous, graceful*

20

*mf*

C

24

*f* *flirtatious and sensuous*

28

D *Tango style broadening of tempo* *a tempo*

32

*mf* *light and short*

36

*mp*

41

*mf* bright and confident

**E**

46

*f* exuberant and spacious

49

*mf* light, rhythmic, short

53

*flirtatious*

*poco rit.* -----

57

**F** *a tempo*

61

*mp* light, rhythmic, short, playfully mysterious

65

**G**

69

*mf* bold and seductive

*staccatissimo, precise and rhythmic*

73

**H**

77

*f* flirtatious and passionate

81

I

*Un po' pesante*

*a tempo*

85

*f* open, broad, expressive

89

*light and short*

*mp* a bit more introspective

*flirtatious and playful*

93

*mf* bright and confident

J

97

*f* light and short

101

105

*mf* flirtatious and playful

**K**

109

*f* bright and confident

113

*subito mf* passionate and energetic

*ff* with energy

118

*Glissando*

# Danzas Latinoamericanas

dedicated to Carlos Prieto

## II. Pan de Azúcar

by José L. Elizondo

Playful, with energy ♩ = 130-150

Piano

mf f

5

mf f

9

mf graceful, delicate

13

17

rit.

**A** Very pleasant, serene and danceable ♩ = 104-120  
Steady tempo throughout the entire piece (and almost no rubato)

*mf* rhythmically precise, gentle and graceful

relaxed and smooth, like a bossa nova

Ped. \* Ped. simile

**B**

*mp* rhythmically precise, gentle and graceful

D

E

91

*p* relaxed, reverent

96

*mf* passionate

**F**

101

*f* cantabile, expressive, but serene and gentle

relaxed and smooth, like a bossa nova

106

111

G

116

*mf* relaxed and smooth, like a bossa nova

121

125

*mp* a bit more introspective

Continue at the same tempo, no rushing

129

*mf* with energy, graceful

RH

133

*mf* *f* *p*

*ad lib (saxophone solo)*  
*(short fermatas) all together*

# Danzas Latinoamericanas

dedicated to Carlos Prieto

## III. Atardecer Tapatío

by José L. Elizondo

**Festive, spirited and pleasantly danceable** ♩. = 96-106

*Steady tempo throughout the entire piece (and no rubato)*

A

Piano

*mp* very light and rhythmic

*mf* joyful, light and danceable

B

*mf* joyful, confident, uncomplicated

C

*f* light, joyful and exuberant

23

29

34

**D**

*mp* firm, reverent

40

*playful, teasing*

47

**E**

*f* light, joyful and exuberant

52

**F**

57

**G**

62

*mf* bold, playful *mp*

68

*mf* *mp* *mf* *mp*

**H**

74

*f* open, bright, joyful

79

I

84

*subito p* *very light*

87

J

90

*f* *light, joyful and exuberant*

94

99

104

*mp* very light and rhythmic

**K** 110

*subito mf* reverent and a bit mysterious

114

*mf* *bold f*

Continue at the same tempo, no rushing

*rit.*-----

118

*ff* triumphant, festive *stately*

The tempo of the entire piece is steady. The only section of the piece where the tempo should be slowed down is the very last 2 measures, to help the ending more convincing, particularly after all the accumulated energy in the last 4 measures.