

Danzas Latinoamericanas

by José L. Elizondo

Danzas Latinoamericanas

I. Otoño en Buenos Aires

II. Pan de Azúcar

III. Atardecer Tapatío

Latin American Dances

I. Autumn in Buenos Aires

II. Sugar Loaf Mountain

III. Sunset in Guadalajara

Composed by **José L. Elizondo**

Dedicated to **Carlos Prieto**

Danzas Latinoamericanas

dedicated to Carlos Prieto

I. Otoño en Buenos Aires

by José L. Elizondo

Tempo di Tango ♩ = 110-120

Bb Clarinet

mf *passionate and energetic*

Cello

mf *passionate and energetic*

Piano

mf *passionate and energetic*

5

A

8

f

f

light and short

f

poco rit.-----

12

B Briefly a bit slower
(preparing to launch into tempo primo) *a tempo*

16

mf flirtatious, sensuous, graceful

mp flirtatious, sensuous, graceful

mp flirtatious, sensuous, graceful

20

f

mf

mf

C

24

mf

mf tender, romantic

f flirtatious and sensuous

28

mf

f

D

Tango style broadening of tempo

a tempo

32

ff open, broad, expressive

f

mf

35

mf

mf

light and short

mp

39

f

43

bright and confident

f *bright and confident*

mf *bright and confident*

E

46

mf open, spacious

mf cantabile, broad, romantic

f exuberant and spacious

50

flirtatious and playful

flirtatious and playful

mf light, rhythmic, short

54

f bright and confident

f bright and confident

flirtatious

f

poco rit.-----

58

F *a tempo*

61

65

G

69

yearning passionately

mf bold and seductive

staccatissimo, precise and rhythmic

73

H

77

f flirtatious and passionate

f flirtatious and passionate

f flirtatious and passionate

81

I *Un po' pesante* *a tempo*

85

ff open, broad, expressive

f open, broad, expressive

f open, broad, expressive

89

mf a bit more introspective

mf a bit more introspective

mp a bit more introspective

light and short

flirtatious and playful

93

f bright and confident

f bright and confident

mf bright and confident

97

J

f open, broad, expressive

f open, broad, expressive

f light and short

101

105

mf *flirtatious and playful*

mf *flirtatious and playful*

mf *flirtatious and playful*

K

109

f *bright and confident*

f *bright and confident*

f *bright and confident*

113

subito mf *passionate and energetic*

subito mf *passionate and energetic*

subito mf *passionate and energetic*

116

ff *with energy*

ff *with energy*

ff *with energy*

119

sf

sf

sf

sf

sf

sf

Danzas Latinoamericanas

dedicated to Carlos Prieto

II. Pan de Azúcar

by José L. Elizondo

Playful, with energy ♩ = 130-150

Piano

mf f

5

mf f

9

mf graceful, delicate

13

17

rit.

A Very pleasant, serene and danceable ♩ = 104-120
Steady tempo throughout the entire piece (and almost no rubato)

21

Bb Clar. *mf* cantabile, expressive, but serene and gentle

Cello *mf* cantabile, expressive, but serene and gentle

mf rhythmically precise, gentle and graceful

relaxed and smooth, like a bossa nova
Ped. * Ped. simile

25

29

33

B
37

mp sweet, ethereal

mf cantabile, reverent, melancholic

mp rhythmically precise, gentle and graceful

Voice B

41

Voice B

45

49

C

53

f very expressive, passionate

f very expressive, passionate

mf light, relaxedly flowing, pleasant

57

61

65

D

69

mf relaxed and smooth, like a bossa nova

f relaxed and smooth, like a bossa nova

romantic, flirting

Voice B

pizzicato

73

mf relaxed and smooth, like a bossa nova

f relaxed and smooth, like a bossa nova

romantic, flirting

Voice B

77

mf relaxed and smooth, like a bossa nova

f relaxed and smooth, like a bossa nova

mf tender, lovingly

f passionate

81

mf

f

E

85

teasing, playfully

arco

mf cantabile, expressive

mf cantabile, expressive

Voice B

89

Voice B

93

mp tender, lovingly *f* passionate

mp tender, lovingly *mf* passionate

p relaxed, reverent *mf* passionate

97

Voice B

F

101

mf cantabile, expressive, almost mournful like a lament

mf cantabile, reverent, melancholic

f cantabile, expressive, but serene and gentle

relaxed and smooth, like a bossa nova

105

109

113

G

117

mf cantabile, expressive, tender, with hope

mf cantabile, expressive, tender, with hope

mf relaxed and smooth, like a bossa nova

121

mf a bit more introspective

mp a bit more introspective

mp a bit more introspective

125

mf a bit more introspective

mp a bit more introspective

mp a bit more introspective

Continue at the same tempo, no rushing

129

f *f* with energy, graceful

mf *mf* with energy, graceful

mf with energy, graceful

133

sfz *p*

pizzicato *sfz* *mp*

mf *f* *p*

Danzas Latinoamericanas

dedicated to Carlos Prieto
III. Atardecer Tapatío

by José L. Elizondo

PERFORMANCE NOTES: Even though this piece is notated using 6/8 meter, the music actually alternates between 6/8 and 3/4 meter throughout the piece, as is characteristic in this type of Mexican dance. Performers are kindly encouraged to be aware of those meter changes that add an element of playfulness to the piece. Whenever possible, the beams of the note groups reflect the "perceived" meter. The tempo should be the same, steady and regular, throughout the entire piece with the only exception of the very last couple of measures, where a "ritardando" is indicated. It is very important for this type of dance to be very light, joyful and worry-free.

Festive, spirited and pleasantly danceable ♩. = 96-106

Steady tempo throughout the entire piece (and no rubato)

A

Bb Clarinet

f joyful, confident, uncomplicated

Cello

mf very light and rhythmic

f joyful, light and danceable

Piano

mp very light and rhythmic

joyful, light and danceable

B

11

mp playful, light

mf joyful, confident, uncomplicated

16

mf

mf

joyful, light and danceable

C

21

ff light, joyful and exuberant

f joyful and exuberant

f light, joyful and exuberant

26

31

36

D

pizzicato

f *precise, bold and danceable*

mf

mp *firm, reverent*

41

playful, teasing

arco

mf playful, teasing

playful, teasing

46

E

ff light, joyful and exuberant

ff joyful and exuberant

f light, joyful and exuberant

51

56 F

61 G

67

H

72

f open, bright, joyful

f playful, light

mf *mp* *f* open, bright, joyful

78

I

83

mp firm, reverent

subito mp firm, reverent

subito p very light

87

91

J

f light, joyful and exuberant

f joyful and exuberant

f light, joyful and exuberant

96

100

105

1.

f

mf very light and rhythmic

mp very light and rhythmic

K

2.

110

subito mf reverent and a bit mysterious

subito mf reverent and a bit mysterious

subito mf reverent and a bit mysterious

114

mf *bold f*

mf *bold f*

mf *bold f*

Continue at the same tempo, no rushing

rit.-----

118

ff *triumphant, festive* *stately*

ff *triumphant, festive* *stately*

ff *triumphant, festive* *stately*

The tempo of the entire piece is steady. The only section of the piece where the tempo should be slowed down is the very last 2 measures, to help the ending more convincing, particularly after all the accumulated energy in the last 4 measures.

Danzas Latinoamericanas

dedicated to Carlos Prieto
III. Atardecer Tapatío

by José L. Elizondo

PERFORMANCE NOTES: Even though this piece is notated using 6/8 meter, the music actually alternates between 6/8 and 3/4 meter throughout the piece, as is characteristic in this type of Mexican dance. Performers are kindly encouraged to be aware of those meter changes that add an element of playfulness to the piece. Whenever possible, the beams of the note groups reflect the "perceived" meter. The tempo should be the same, steady and regular, throughout the entire piece with the only exception of the very last couple of measures, where a "ritardando" is indicated. It is very important for this type of dance to be very light, joyful and worry-free.

Festive, spirited and pleasantly danceable ♩. = 96-106

Steady tempo throughout the entire piece (and no rubato)

A

Clarinet in A

Cello

Piano

f joyful, confident, uncomplicated

mf very light and rhythmic

f joyful, light and danceable

mp very light and rhythmic

joyful, light and danceable

B

11

mp playful, light

mp playful, light

mf joyful, confident, uncomplicated

16

mf

mf

joyful, light and danceable

C

21

ff light, joyful and exuberant

f joyful and exuberant

f light, joyful and exuberant

26

31

D

36

41

playful, teasing

arco

mf playful, teasing

playful, teasing

46

E

ff light, joyful and exuberant

ff joyful and exuberant

f light, joyful and exuberant

51

56 **F**

61 **G**

67

72 H

f open, bright, joyful

f playful, light

mf *mp* *f* open, bright, joyful

78

83 I

mp firm, reverent

subito mp firm, reverent

subito p very light

87

mf

91

J

f light, joyful and exuberant

f joyful and exuberant

f light, joyful and exuberant

96

100

105

105

1.

f

mf very light and rhythmic

mp very light and rhythmic

K

2.

110

subito mf reverent and a bit mysterious

subito mf reverent and a bit mysterious

subito mf reverent and a bit mysterious

114

mf *bold f*

mf *bold f*

mf *bold f*

Continue at the same tempo, no rushing

rit......

118

ff *triumphant, festive* *stately*

ff *triumphant, festive* *stately*

ff *triumphant, festive* *stately*

The tempo of the entire piece is steady. The only section of the piece where the tempo should be slowed down is the very last 2 measures, to help the ending more convincing, particularly after all the accumulated energy in the last 4 measures.

Danzas Latinoamericanas

dedicated to Carlos Prieto

I. Otoño en Buenos Aires

by José L. Elizondo

Tempo di Tango ♩ = 110-120

B Briefly a bit slower
(preparing to launch into tempo primo) *a tempo*

D *Tango style broadening of tempo*

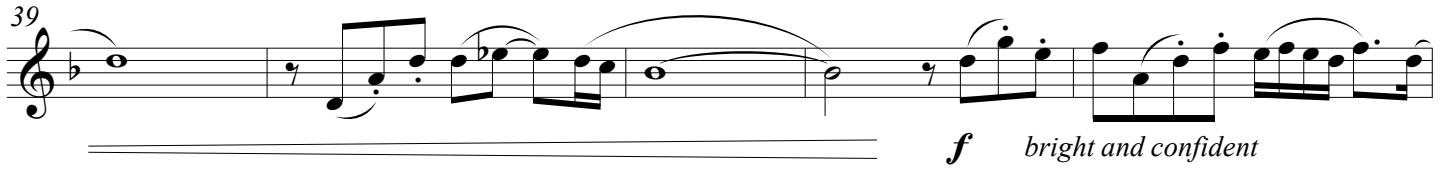
39  *f* bright and confident

E

44  *mf* open, spacious

49  *flirtatious and playful*

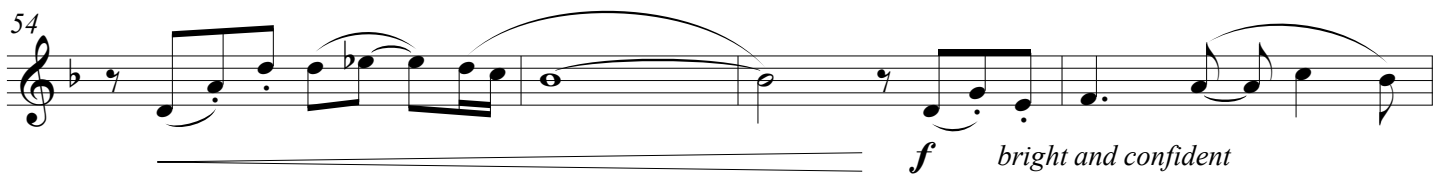
54  *f* bright and confident

poco rit. **F** *a tempo*

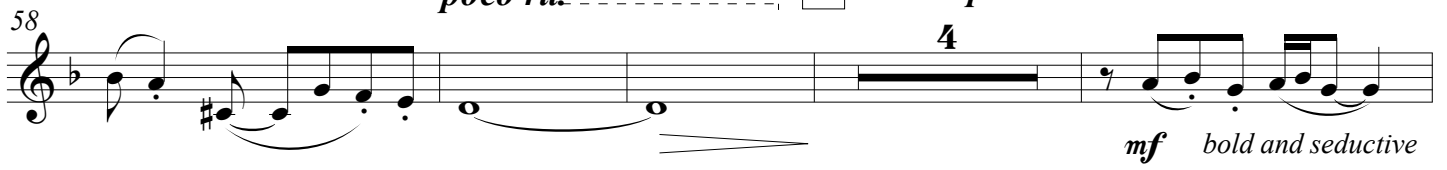
58  *mf* bold and seductive

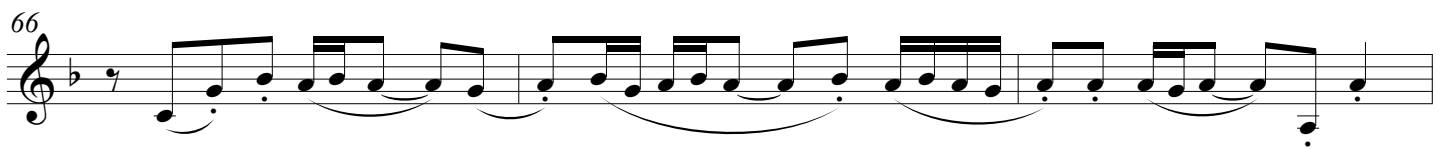
66 

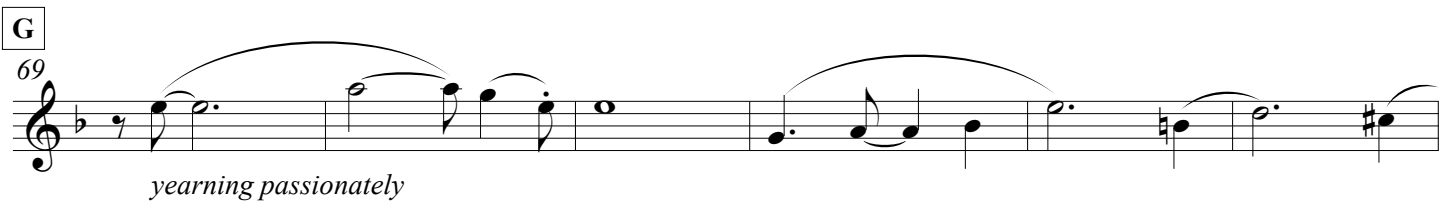
G 69  *yearning passionately*

H

75  *f* flirtatious and passionate

80 

I *Un po' pesante*

a tempo

85  *ff* open, broad, expressive

89  *mf* a bit more introspective

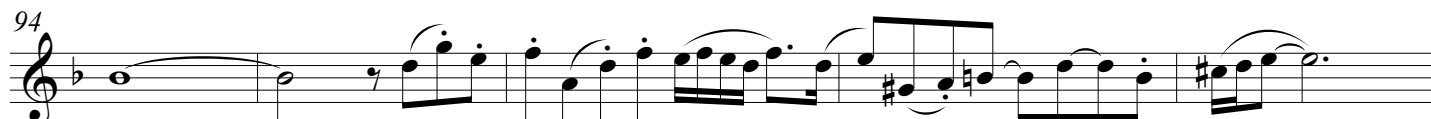
94  *f* bright and confident

J

99  *f* open, broad, expressive

103  *mf* flirtatious and playful

K

108  *f* bright and confident

113  *subito mf* passionate and energetic *ff* with energy

118  *sf*

Danzas Latinoamericanas

dedicated to Carlos Prieto

II. Pan de Azúcar

by José L. Elizondo

Playful, with energy ♩ = 130-150

20

A Very pleasant, serene and danceable ♩ = 104-120
Steady tempo throughout the entire piece (and almost no rubato)

21

mf cantabile, expressive, but serene and gentle

25

29

33

B 37

mp sweet, ethereal

Voice B

41

Voice B

45

49

C
53 *f* very expressive, passionate

57 *f* 8

D
69 *mf* relaxed and smooth, like a bossa nova

73 *mf* Voice B

77 *mf* *f*

81 *mf*

E
85 teasing, playfully

89 *mf* Voice B

93 *mp* tender, lovingly *f* passionate

97

Voice B

F

101

mf cantabile, expressive, almost mournful like a lament

105

109

113

G

117

mf cantabile, expressive, tender, with hope

123

mf a bit more introspective

129

Continue at the same tempo, no rushing

f with energy, graceful

133

sfz *p*

Danzas Latinoamericanas

dedicated to Carlos Prieto

III. Atardecer Tapatío

by José L. Elizondo

PERFORMANCE NOTES: Even though this piece is notated using 6/8 meter, the music actually alternates between 6/8 and 3/4 meter throughout the piece, as is characteristic in this type of Mexican dance. Performers are kindly encouraged to be aware of those meter changes that add an element of playfulness to the piece. Whenever possible, the beams of the note groups reflect the "perceived" meter. The tempo should be the same, steady and regular, throughout the entire piece with the only exception of the very last couple of measures, where a "ritardando" is indicated. It is very important for this type of dance to be very light, joyful and worry-free.

Festive, spirited and pleasantly danceable ♩. = 96-106

Steady tempo throughout the entire piece (and no rubato)

A

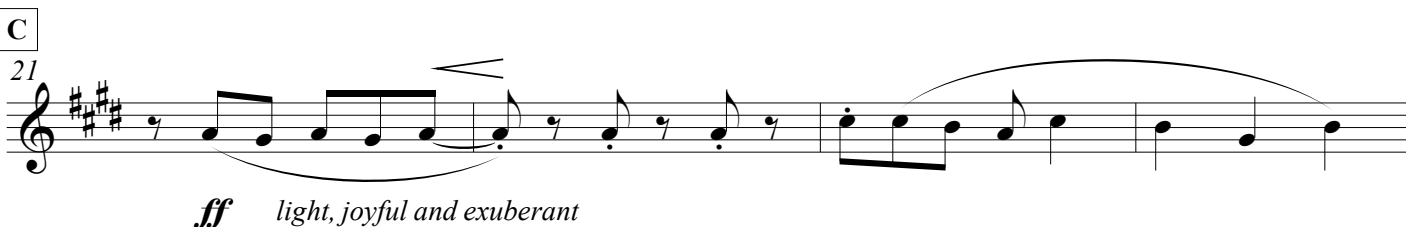
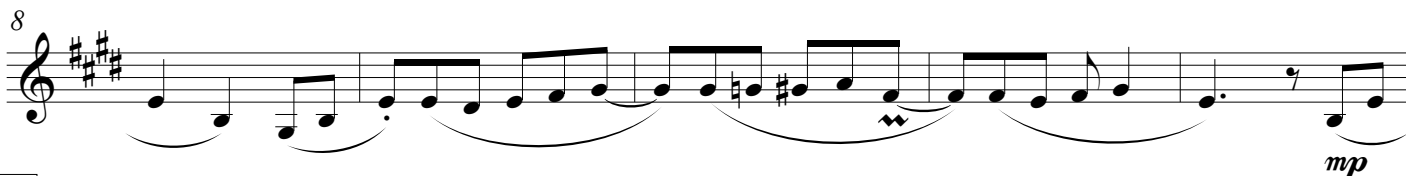

33

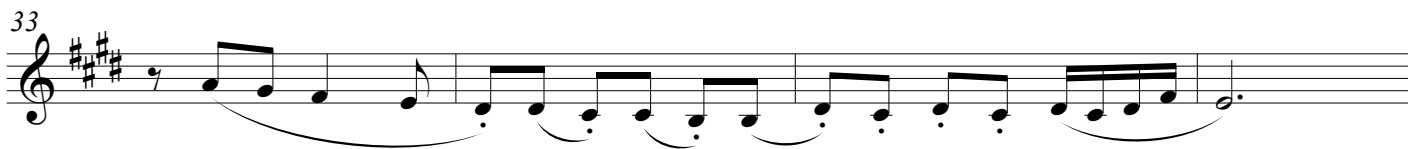

D

37

mf playful, teasing

44

E

49

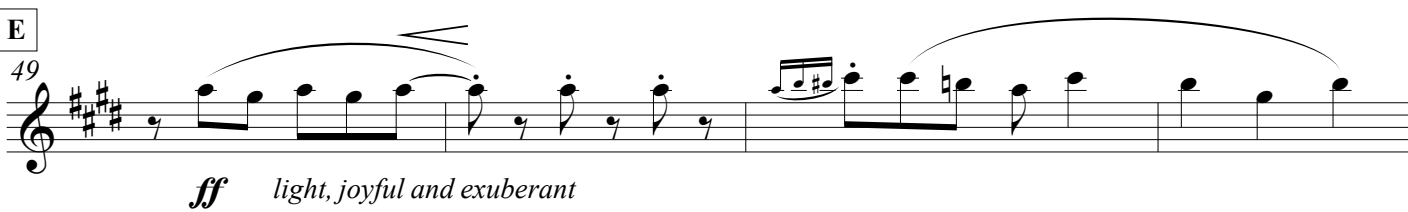

ff light, joyful and exuberant

53

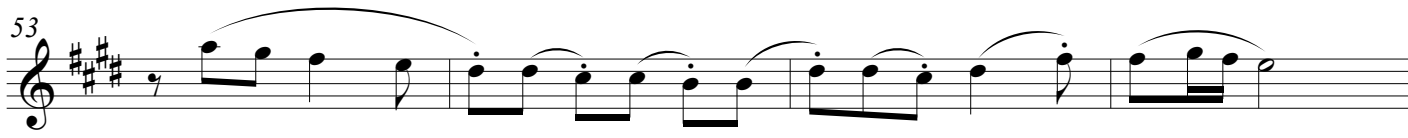

F

57

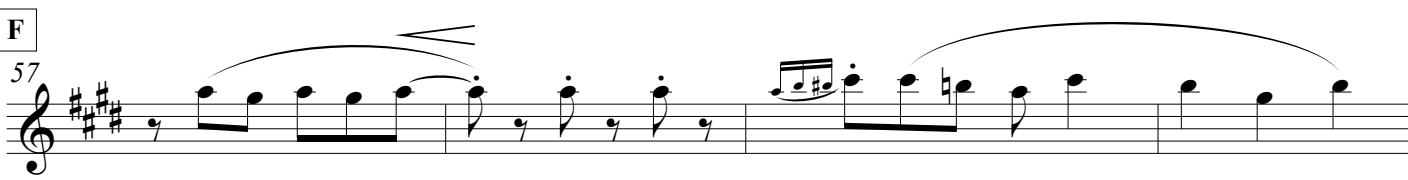

61

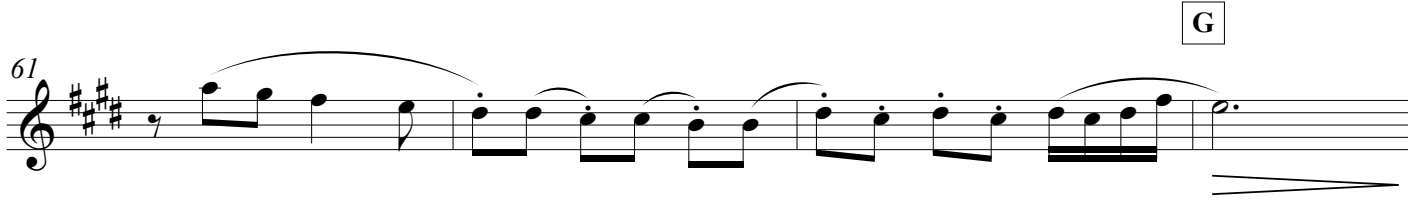

65

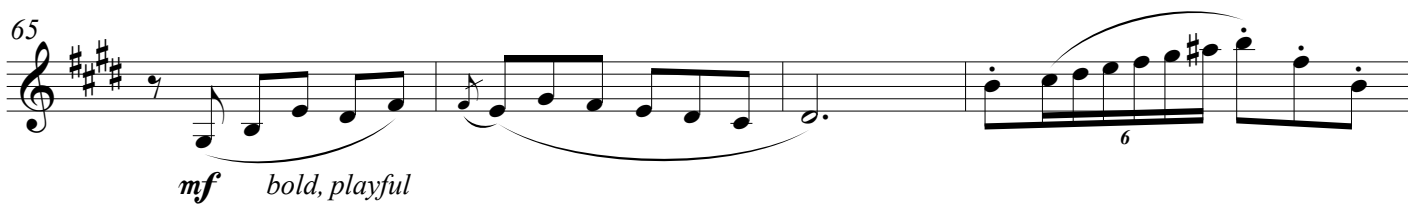

mf bold, playful

69

G

73

73

H
76

f open, bright, joyful

80

I
84

mp firm, reverent

88

J
92

f light, joyful and exuberant

96

100

105

1.

f

K 2.

110

subito mf reverent and a bit mysterious

114

mf *bold f*

Continue at the same tempo, no rushing

rit.-----

118

ff triumphant, festive *stately*

The tempo of the entire piece is steady. The only section of the piece where the tempo should be slowed down is the very last 2 measures, to help the ending more convincing, particularly after all the accumulated energy in the last 4 measures.

Danzas Latinoamericanas

dedicated to Carlos Prieto

III. Atardecer Tapatío

by José L. Elizondo

PERFORMANCE NOTES: Even though this piece is notated using 6/8 meter, the music actually alternates between 6/8 and 3/4 meter throughout the piece, as is characteristic in this type of Mexican dance. Performers are kindly encouraged to be aware of those meter changes that add an element of playfulness to the piece. Whenever possible, the beams of the note groups reflect the "perceived" meter. The tempo should be the same, steady and regular, throughout the entire piece with the only exception of the very last couple of measures, where a "ritardando" is indicated. It is very important for this type of dance to be very light, joyful and worry-free.

Festive, spirited and pleasantly danceable ♩. = 96-106

Steady tempo throughout the entire piece (and no rubato)

A

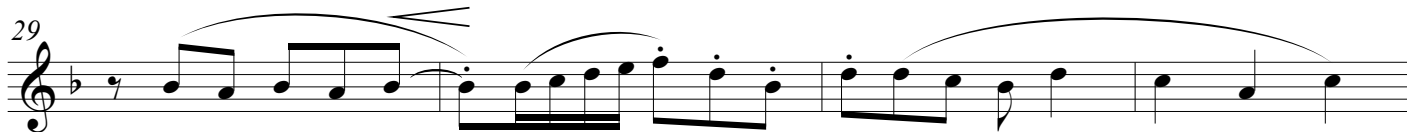
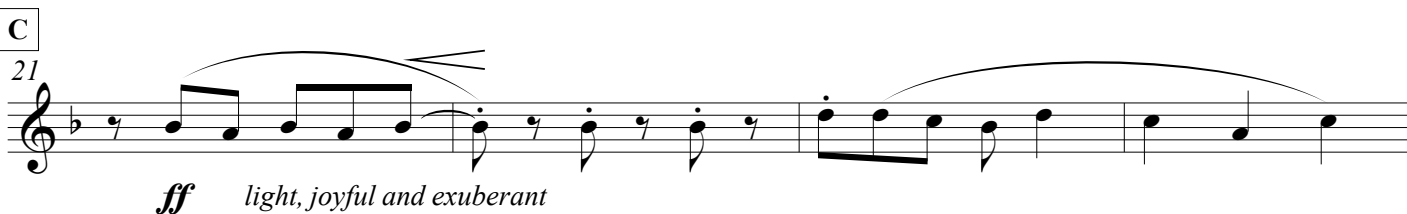
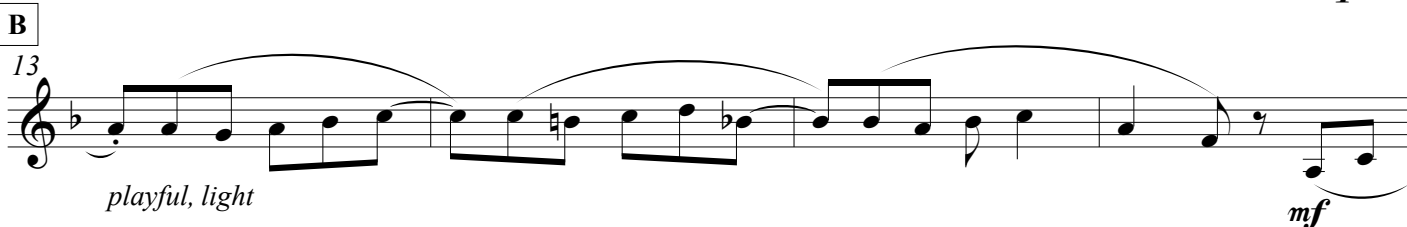
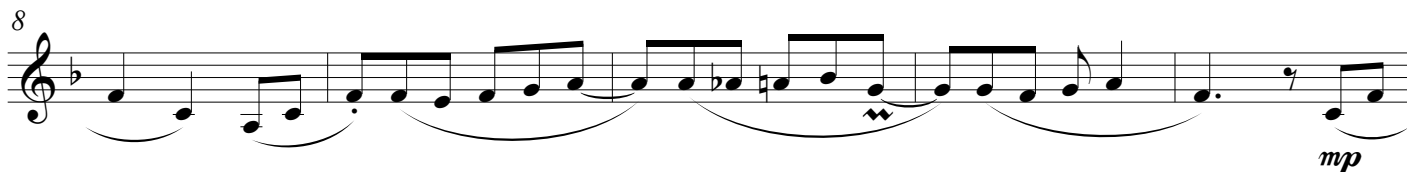

33

D

37

mf playful, teasing

44

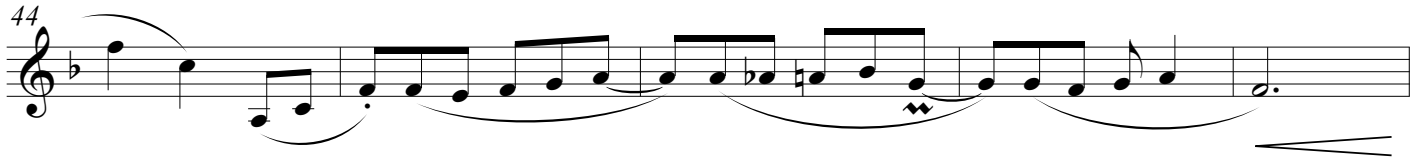

E

49

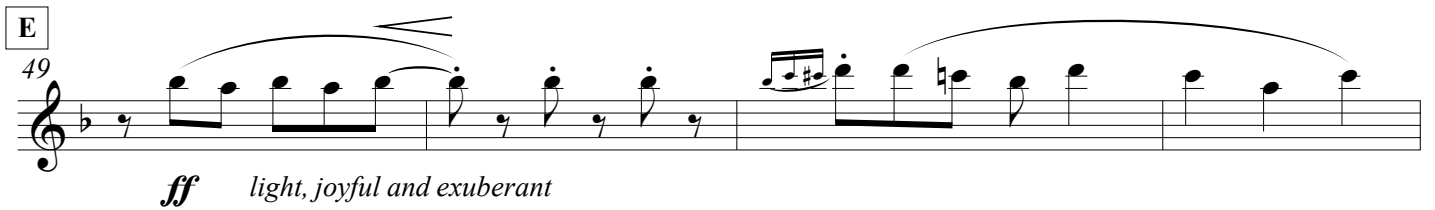

ff light, joyful and exuberant

53

F

57

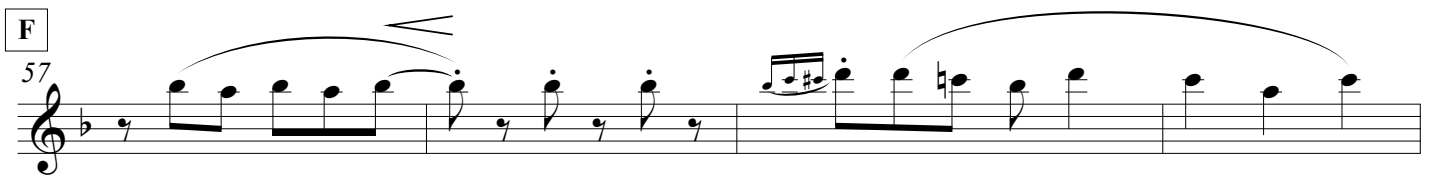

61

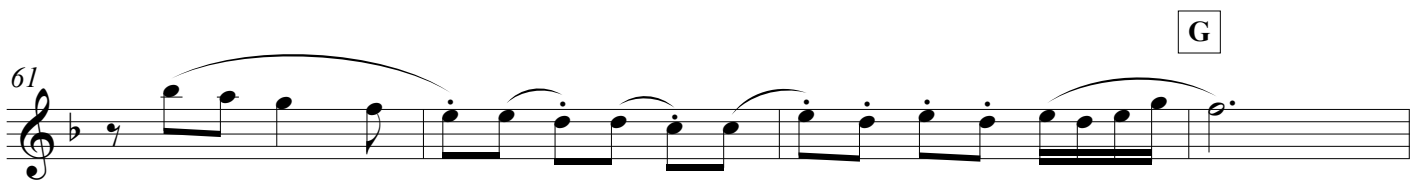

65

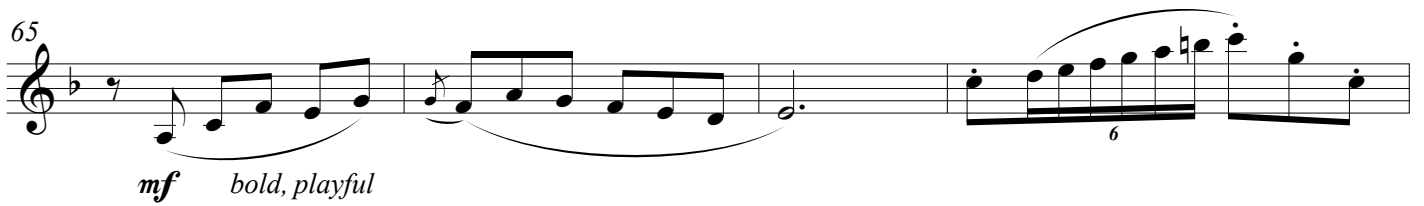

mf bold, playful

69

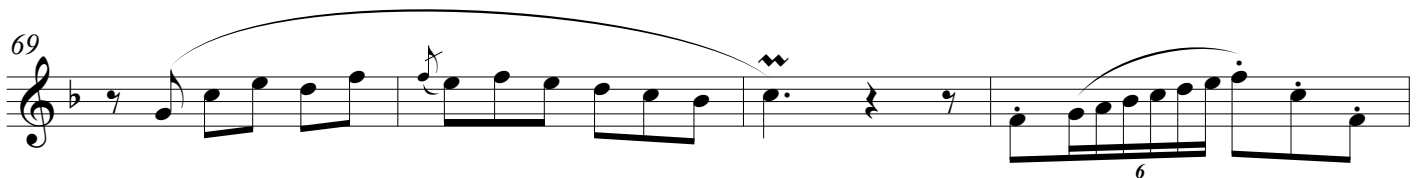

73

73

H

76

f open, bright, joyful

76

80

I

84

mp firm, reverent

84

88

J

92

f light, joyful and exuberant

92

96

100

105

105

1.

f

K 2.

110

subito mf reverent and a bit mysterious

114

mf *bold f*

Continue at the same tempo, no rushing

rit......

118

ff triumphant, festive *stately*

The tempo of the entire piece is steady. The only section of the piece where the tempo should be slowed down is the very last 2 measures, to help the ending more convincing, particularly after all the accumulated energy in the last 4 measures.

Danzas Latinoamericanas

dedicated to Carlos Prieto

I. Otoño en Buenos Aires

by José L. Elizondo

Tempo di Tango ♩ = 110-120

mf *passionate and energetic*

6 A

f *poco rit.*

11

B *Briefly a bit slower*
(preparing to launch into tempo primo) *a tempo*

16

mp *flirtatious, sensuous, graceful*

20

mf

C

24

mf *tender, romantic*

D *Tango style broadening of tempo*

30

34 *a tempo*

f *mf*

39

43

E

f bright and confident *mf* cantabile, broad, romantic

48

flirtatious and playful

54

f bright and confident

poco rit. F *a tempo*

59

mf bold and seductive

64

G

69

yearning passionately

H

75

f flirtatious and passionate

80

I *Un po' pesante*

a tempo

85 *f* open, broad, expressive

89 *mf* a bit more introspective

94 *f* bright and confident

J 99 *f* open, broad, expressive

103 *mf* flirtatious and playful

108 **K** *f* bright and confident

113 *subito mf* passionate and energetic *ff* with energy

118 *sf*

Danzas Latinoamericanas

dedicated to Carlos Prieto

II. Pan de Azúcar

by José L. Elizondo

Playful, with energy ♩ = 130-150

20

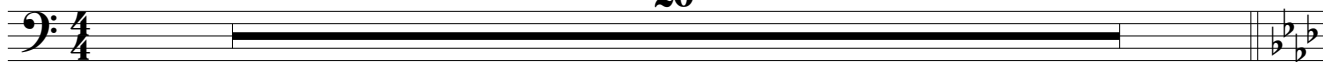

A Very pleasant, serene and danceable ♩ = 104-120

Steady tempo throughout the entire piece (and almost no rubato)

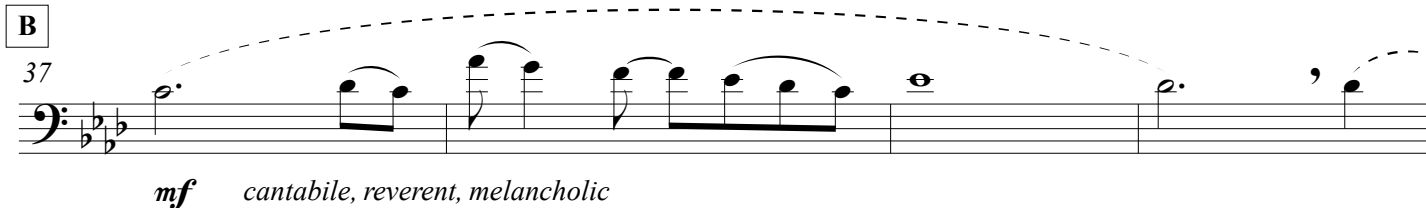
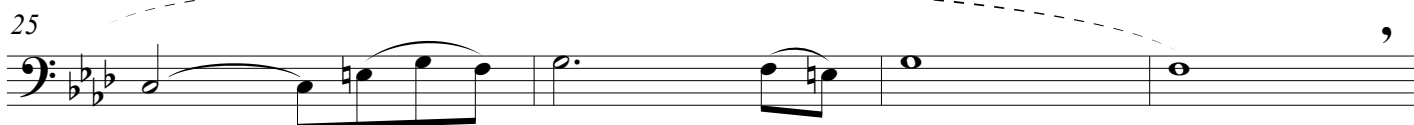
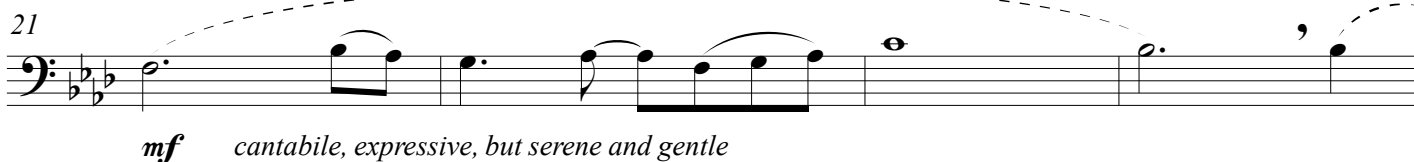

C

53 *f* very expressive, passionate

57

61 *f* very expressive, passionate

65

D

69 **pizzicato** *f* relaxed and smooth, like a bossa nova

73

77 *mf*

81 *f*

E

85 **arco** *mf* cantabile, expressive

89

93 *mp* tender, lovingly *mf* passionate

97

F 101 *mf* cantabile, reverent, melancholic

105

109

113

G 117 *mf* cantabile, expressive, tender, with hope

123 *mp* a bit more introspective

Continue at the same tempo, no rushing

129 *mf* *mf* with energy, graceful

133 pizzicato *sfz* *mp*

Danzas Latinoamericanas

dedicated to Carlos Prieto

III. Atardecer Tapatío

by José L. Elizondo

PERFORMANCE NOTES: Even though this piece is notated using 6/8 meter, the music actually alternates between 6/8 and 3/4 meter throughout the piece, as is characteristic in this type of Mexican dance. Performers are kindly encouraged to be aware of those meter changes that add an element of playfulness to the piece. Whenever possible, the beams of the note groups reflect the "perceived" meter. The tempo should be the same, steady and regular, throughout the entire piece with the only exception of the very last couple of measures, where a "ritardando" is indicated. It is very important for this type of dance to be very light, joyful and worry-free.

Festive, spirited and pleasantly danceable ♩. = 96-106

Steady tempo throughout the entire piece (and no rubato)

mf very light and rhythmic

A

f joyful, light and danceable

mp

B

playful, light

mf

C

f joyful and exuberant

29

33

36 **pizzicato** D

f precise, bold and danceable

40

44 **arco**

mf playful, teasing

E

49

ff joyful and exuberant

53

F

57

61 G

65

mf bold, playful

69

73

H

76

f playful, light

80

I

84

subito mp firm, reverent

88

J

92

f joyful and exuberant

96

100

105

mf very light and rhythmic

K 110

subito mf reverent and a bit mysterious

114

mf *bold f*

Continue at the same tempo, no rushing

rit. -----

118

ff triumphant, festive *stately*

The tempo of the entire piece is steady. The only section of the piece where the tempo should be slowed down is the very last 2 measures, to help the ending more convincing, particularly after all the accumulated energy in the last 4 measures.

Piano

Danzas Latinoamericanas

dedicated to Carlos Prieto

I. Otoño en Buenos Aires

by José L. Elizondo

Tempo di Tango ♩ = 110-120

Piano

mf *passionate and energetic*

6

A *light and short*

f

10

f

13

poco rit. -----

poco rit.

B *Briefly a bit slower*
(preparing to launch into tempo primo)

a tempo

16

mp *flirtatious, sensuous, graceful*

20

mf

C

24

f *flirtatious and sensuous*

28

D *Tango style broadening of tempo* *a tempo*

32

mf *light and short*

36

mp

41

mf bright and confident

E

46

f exuberant and spacious

49

mf light, rhythmic, short

53

flirtatious

poco rit.

57

f

F *a tempo*

61

mp light, rhythmic, short, playfully mysterious

65

G

69

mf bold and seductive

staccatissimo, precise and rhythmic

73

H

77

f flirtatious and passionate

81

I *Un po' pesante* *a tempo*

85

f open, broad, expressive

89

light and short

mp a bit more introspective

flirtatious and playful

93

mf bright and confident

97

J

f light and short

101

105

mf flirtatious and playful

K

109

f bright and confident

113

subito mf passionate and energetic

ff with energy

118

Glissando

Piano

Danzas Latinoamericanas

dedicated to Carlos Prieto

II. Pan de Azúcar

by José L. Elizondo

Playful, with energy ♩ = 130-150

Piano

mf f

5

mf f

9

mf graceful, delicate

13

17

rit.

A Very pleasant, serene and danceable ♩ = 104-120
Steady tempo throughout the entire piece (and almost no rubato)

mf rhythmically precise, gentle and graceful

relaxed and smooth, like a bossa nova
Ped. simile

B

mp rhythmically precise, gentle and graceful

D

66

f romantic, flirting

71

76

mf tender, lovingly

f passionate

E

81

mf cantabile, expressive

87

91

p relaxed, reverent

96

mf passionate

F 101

f cantabile, expressive, but serene and gentle

relaxed and smooth, like a bossa nova

106

111

G

116

mf relaxed and smooth, like a bossa nova

121

125

mp a bit more introspective

129

mf Continue at the same tempo, no rushing
RH
with energy, graceful

133

mf *f* *p*

Danzas Latinoamericanas

dedicated to Carlos Prieto
III. Atardecer Tapatío

by José L. Elizondo

PERFORMANCE NOTES: Even though this piece is notated using 6/8 meter, the music actually alternates between 6/8 and 3/4 meter throughout the piece, as is characteristic in this type of Mexican dance. Performers are kindly encouraged to be aware of those meter changes that add an element of playfulness to the piece. Whenever possible, the beams of the note groups reflect the "perceived" meter. The tempo should be the same, steady and regular, throughout the entire piece with the only exception of the very last couple of measures, where a "ritardando" is indicated. It is very important for this type of dance to be very light, joyful and worry-free.

Festive, spirited and pleasantly danceable ♩. = 96-106

Steady tempo throughout the entire piece (and no rubato)

A

Piano

mp very light and rhythmic

mf joyful, light and danceable

12

B

mf joyful, confident, uncomplicated

17

C

f light, joyful and exuberant

23

29

34

D

mp firm, reverent

40

playful, teasing

47

E

f light, joyful and exuberant

52

F

57

G

62

mf bold, playful *mp*

68

mf *mp* *mf* *mp*

H

74

f open, bright, joyful

79

I

84

subito p *very light*

87

J

90

f *light, joyful and exuberant*

94

99

104

mp very light and rhythmic

K

110

subito mf reverent and a bit mysterious

114

mf *bold f*

Continue at the same tempo, no rushing

rit.-----

118

ff triumphant, festive *stately*

The tempo of the entire piece is steady. The only section of the piece where the tempo should be slowed down is the very last 2 measures, to help the ending more convincing, particularly after all the accumulated energy in the last 4 measures.