

Danzas Latinoamericanas

II. Pan de Azúcar

by José L. Elizondo

Danzas Latinoamericanas

dedicated to Carlos Prieto

II. Pan de Azúcar

by José L. Elizondo

Playful, with energy ♩ = 130-150

Piano

mf *f*

mf *f*

mf graceful, delicate

rit.

A Very pleasant, serene and danceable ♩ = 104-120
 Steady tempo throughout the entire piece (and almost no rubato)

21

Tenor Sax
mf cantabile, expressive, gentle

Cello
mf cantabile, expressive, but serene and gentle

mf rhythmically precise, gentle and graceful

relaxed and smooth, like a bossa nova
 Ped. * Ped. * Ped. simile

25

29

33

B
37

mf sweet, ethereal Voice B

mf cantabile, reverent, melancholic

mp rhythmically precise, gentle and graceful

41

Voice B

45

49

C

53

f very expressive, passionate

f very expressive, passionate

mf light, relaxedly flowing, pleasant

57

61

f *very expressive, passionate*

mp

65

f

D

69 *mf* relaxed and smooth, like a bossa nova Voice B

pizzicato

f relaxed and smooth, like a bossa nova

romantic, flirting

73 Voice B

f

77 *mp* *mf*

f *tender, lovingly* *f* *passionate*

81

mf

f

E 85

teasing, playfully

arco

mf cantabile, legato, expressive

mf cantabile, expressive

Voice B

89

Voice B

93

mp tender, lovingly *f* passionate

p tender, lovingly *mf* passionate

p relaxed, reverent *mf* passionate

97

Voice B light, delicate

F 101

mf cantabile, expressive, almost mournful like a lament *Voice B*

mf cantabile, reverent, melancholic

mf cantabile, expressive, but serene and gentle

relaxed and smooth, like a bossa nova

105

108

Voice B

109

112

113

116

G

117

f cantabile, expressive, tender; with hope

mf cantabile, expressive, tender; with hope

mf relaxed and smooth, like a bossa nova

121

125

mf a bit more introspective

mp a bit more introspective

mp a bit more introspective

Continue at the same tempo, no rushing

ad lib (saxophone solo)

(short fermatas)

all together

Danzas Latinoamericanas

dedicated to Carlos Prieto

II. Pan de Azúcar

by José L. Elizondo

Playful, with energy ♩ = 130-150

20

A Very pleasant, serene and danceable ♩ = 104-120
Steady tempo throughout the entire piece (and almost no rubato)

21

mf cantabile, expressive, gentle

25

29

33

B 37

mf sweet, ethereal *Voice B*

41

Voice B

45

49

49

C
53

f very expressive, passionate

57

8

D
69

mf relaxed and smooth, like a bossa nova

Voice B

73

Voice B

77

mp *mf*

81

mf

E
85

teasing, playfully

Voice B

89

Voice B

93 *mp* tender, lovingly *f* passionate

97 *Voice B* light, delicate

F 101 *mf* cantabile, expressive, almost mournful like a lament *Voice B*

105 *Voice B*

109

113

G 117 *f* cantabile, expressive, tender, with hope

121

125

mf a bit more introspective

Continue at the same tempo, no rushing

129

f *f* with energy, graceful

ad lib (saxophone solo)

(short fermatas)

all together

133

sfz very delicate and sweet ending

Danzas Latinoamericanas

dedicated to Carlos Prieto

II. Pan de Azúcar

by José L. Elizondo

Playful, with energy ♩ = 130-150

20

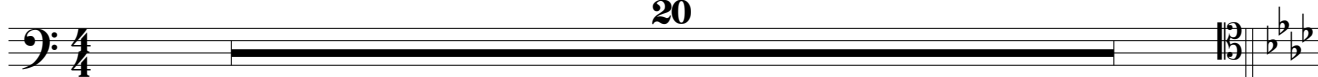

A Very pleasant, serene and danceable ♩ = 104-120

Steady tempo throughout the entire piece (and almost no rubato)

mf cantabile, expressive, but serene and gentle

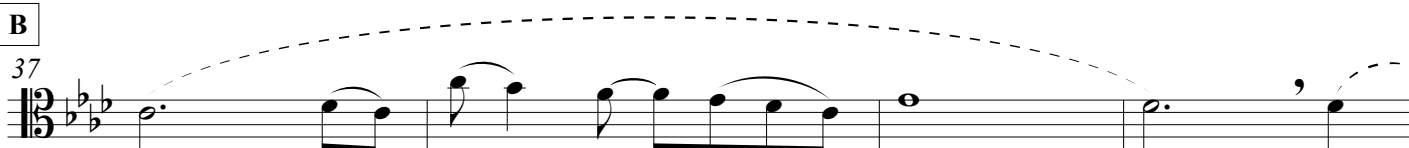

mf cantabile, reverent, melancholic

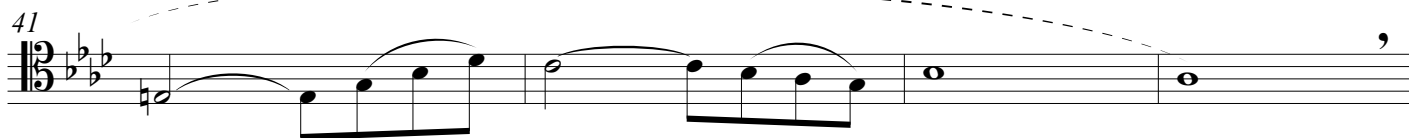

C
53

f very expressive, passionate

57

f

61

f very expressive, passionate

65

f

D
69 pizzicato

f relaxed and smooth, like a bossa nova

73

f

77

mf

81

f

E
85 **arco**
mf cantabile, legato, expressive

89

93
p tender, lovingly *mf passionate*

97

F
101
mf cantabile, reverent, melancholic

105

109

113

G

117

mf cantabile, expressive, tender; with hope

121

125

mp a bit more introspective

Continue at the same tempo, no rushing

129

mf

mf with energy, graceful

ad lib (saxophone solo)

(short fermatas)

all together

133

pizz.

sfz

mp

Piano

Danzas Latinoamericanas

dedicated to Carlos Prieto

II. Pan de Azúcar

by José L. Elizondo

Playful, with energy ♩ = 130-150

Piano

mf f

5

mf f

9

mf graceful, delicate

13

17

rit.

A Very pleasant, serene and danceable ♩ = 104-120
Steady tempo throughout the entire piece (and almost no rubato)

mf rhythmically precise, gentle and graceful

relaxed and smooth, like a bossa nova

Ped. * Ped. * Ped. simile

B

mp rhythmically precise, gentle and graceful

D

69

romantic, flirting

74

f tender, lovingly

79

f passionate

E

84

mf cantabile, expressive

89

p relaxed, reverent

94

mf *passionate*

99

F

mf *cantabile, expressive, but serene and gentle*

relaxed and smooth, like a bossa nova

104

109

113

G

117

mf relaxed and smooth, like a bossa nova

121

125

mp a bit more introspective

Continue at the same tempo, no rushing

129

mf RH with energy, graceful

133

mf *f* *p* *ad lib (saxophone solo)* (short fermatas) all together