

# Danzas Latinoamericanas

by José L. Elizondo

# Danzas Latinoamericanas

I. Otoño en Buenos Aires

II. Pan de Azúcar

III. Atardecer Tapatío

## Latin American Dances

I. Autumn in Buenos Aires

II. Sugar Loaf Mountain

III. Sunset in Guadalajara

Composed by **José L. Elizondo**

Dedicated to **Carlos Prieto**

# Danzas Latinoamericanas

dedicated to Carlos Prieto

## I. Otoño en Buenos Aires

by José L. Elizondo

Tempo di Tango ♩ = 110-120

Violin

*mf* *passionate and energetic*

Cello

*mf* *passionate and energetic*

Piano

*mf* *passionate and energetic*

5

A

8

*f*

*f*

*light and short*

*f*

*poco rit.*-----

12

Violin/Cello: *poco rit.*

Piano: *poco rit.*

**B** Briefly a bit slower  
(preparing to launch into tempo primo) *a tempo*

16

Violin/Cello: *mf* flirtatious, sensuous, graceful

Piano: *mp* flirtatious, sensuous, graceful

20

Violin/Cello: *mf*

Piano: *mf*

**C**

24

*f* tender, romantic

*mf* tender, romantic

*f* flirtatious and sensuous

28

**D** *Tango style broadening of tempo* *a tempo*

32

*f* open, broad, expressive

*f* open, broad, expressive

*mf*

35

*mf*

*mf*

*light and short*

*mp*

39

*f*

43

*bright and confident*

*f* *bright and confident*

*mf* *bright and confident*

**E**  
46  
*mf* open, spacious  
*mf* cantabile, broad, romantic

*f* exuberant and spacious

50  
*flirtatious and playful*  
*flirtatious and playful*

*mf* light, rhythmic, short

54  
*f* bright and confident  
*f* bright and confident

*flirtatious*  
*f*

*poco rit.* -----

58

Violin/Cello and Piano accompaniment for measures 58-60.

**F** *a tempo*

61

*mf* bold and seductive

*mp* light, rhythmic, short, playfully mysterious

Violin/Cello and Piano accompaniment for measures 61-64.

65

*mf* bold and seductive

Violin/Cello and Piano accompaniment for measures 65-68.

**G**  
69  
yearning passionately

yearning passionately

*mf* bold and seductive

staccatissimo, precise and rhythmic

73

*f*

**H**  
77  
*f* flirtatious and passionate

subito *mf* flirtatious and passionate

*mf* flirtatious and passionate

81

I *Un po' pesante* *a tempo*

85

*ff* open, broad, expressive

*f* open, broad, expressive

*f* open, broad, expressive

89

*mf* a bit more introspective

light and short

*mf* a bit more introspective

*mp*

flirtatious and playful

a bit more introspective

93

*f* bright and confident

*f* bright and confident

*flirtatious*

*mf* bright and confident

97

J

*f* open, broad, expressive

*f* open, broad, expressive

*f* light and short

Gliss.

101

105

*mf* flirtatious and playful

*mf* flirtatious and playful

*mf* flirtatious and playful

**K**

109

*f* bright and confident

*f* bright and confident

*f* bright and confident

113

*subito mf* passionate and energetic

*subito mf* passionate and energetic

*subito mf* passionate and energetic

# Danzas Latinoamericanas

dedicated to Carlos Prieto

## II. Pan de Azúcar

by José L. Elizondo

Playful, with energy ♩ = 130-150

Piano

mf f

5

mf f

9

mf graceful, delicate

13

17

rit.

**A** **Very pleasant, serene and danceable** ♩ = 104-120  
*Steady tempo throughout the entire piece (and almost no rubato)*

Violin

*f* *cantabile, expressive, but serene and gentle*

Cello

*mf* *cantabile, expressive, but serene and gentle*

*mf* *rhythmically precise, gentle and graceful*

*relaxed and smooth, like a bossa nova*

*Ped.* \* *Ped.* \* *Ped. simile*

Violin

Cello

*mf* *rhythmically precise, gentle and graceful*

Violin

Cello

*mf* *rhythmically precise, gentle and graceful*

33

**B**  
37

*mp cantabile, expressive*

*mf cantabile, reverent, melancholic*

*mp rhythmically precise, gentle and graceful*

41

45

49

C

53

*f* very expressive, passionate

*f* very expressive, passionate

*mf* light, relaxedly flowing, pleasant

57

Violin and Cello parts:  $\text{f}$  *very expressive, passionate*

Piano accompaniment:  $\text{mp}$

Piano accompaniment:  $\text{mp}$

61

Violin and Cello parts:  $\text{f}$  *very expressive, passionate*

Piano accompaniment:  $\text{mp}$

Piano accompaniment:  $\text{mp}$

65

Violin and Cello parts:  $\text{f}$  *very expressive, passionate*

Piano accompaniment:  $\text{mp}$

Piano accompaniment:  $\text{mp}$

**D**

69

Violin part: *f* relaxed and smooth, like a bossa nova

Cello part: *f* relaxed and smooth, like a bossa nova

Piano part: *pizzicato* romantic, flirting

Measures 69-72. The violin and cello parts are marked *f* and play a melodic line with a bossa nova feel. The piano part is marked *pizzicato* and features a rhythmic accompaniment with a 'romantic, flirting' character.

73

Violin part: *f* relaxed and smooth, like a bossa nova

Cello part: *f* relaxed and smooth, like a bossa nova

Piano part: *pizzicato* romantic, flirting

77

Violin part: *mp* / *mf* passionate

Cello part: *mf* / *f* passionate

Piano part: *mf* tender, lovingly / *f* passionate

Measures 77-80. The violin part changes dynamics from *mp* to *mf*. The piano part changes from *mf* to *f*. The cello part also changes from *mf* to *f*. The piano part is marked 'tender, lovingly' and 'passionate'.

81

*f*

*f*

**E**  
85

*teasing, playfully*

*arco*

*mf cantabile, expressive*

*mf cantabile, expressive*

89

*mf cantabile, expressive*

93

*mp* tender, lovingly

*f* passionate

*mp* tender, lovingly

*mf* passionate

*p* relaxed, reverent

*mf* passionate

97

**F**

101

*f* cantabile, expressive, almost mournful like a lament

*mf* cantabile, reverent, melancholic

*f* cantabile, expressive, but serene and gentle

relaxed and smooth, like a bossa nova

105

109

113

G

117

*f* cantabile, expressive, tender, with hope

*mf* cantabile, expressive, tender, with hope

*mf* relaxed and smooth, like a bossa nova

121

*mf* a bit more introspective

*mp* a bit more introspective

125

*mf* a bit more introspective

*mp* a bit more introspective

*mp* a bit more introspective

Continue at the same tempo, no rushing

129

*f* *mf* *mf*

*with energy, graceful* *with energy, graceful* *with energy, graceful*

RH

133

*pizz.* *mf* *mf*

*pizzicato* *sfz* *mp* *f* *p*

## Danzas Latinoamericanas

dedicated to Carlos Prieto  
III. Atardecer Tapatío

by José L. Elizondo

**Festive, spirited and pleasantly danceable** ♩. = 96-106

*Steady tempo throughout the entire piece (and no rubato)*

A

Violin

*f* joyful, confident, uncomplicated

Cello

*mf* very light and rhythmic *f* joyful, light and danceable

Piano

*mp* very light and rhythmic

*joyful, light and danceable*

7

**B**

11

*mp* playful, light

*mp* playful, light

*f* joyful, confident, uncomplicated

16

*mf*

*mf*

*mf* joyful, light and danceable

**C**

21

*f* light, joyful and exuberant

*f* joyful and exuberant

*f* light, joyful and exuberant

lift bow

26

lift bow

31

D

36

pizzicato

*f* precise, bold and danceable

*mf*

*mp* firm, reverent

41

*playful, teasing*

*arco*

*mf playful, teasing*

*playful, teasing*

46

**E**

*lift bow*

*ff light, joyful and exuberant*

*ff joyful and exuberant*

*f light, joyful and exuberant*

51

56

F

lift bow

61

G

*mf* bold, playful

*mf* bold, playful

*mf* bold, playful *mp*

67

*mf*

*mp*

72 H

*f* open, bright, joyful

*f* playful, light

*mf* *mp* *f* open, bright, joyful

78

83 I

*mp* firm, reverent

subito *mp* firm, reverent

subito *p* very light

87

Violin and Cello parts: Melodic lines with slurs and ties. Piano part: Rhythmic accompaniment with eighth notes and a bass line.

91

**J** lift bow

*f* light, joyful and exuberant

*f* joyful and exuberant

*f* light, joyful and exuberant

Violin and Cello parts: Melodic lines with slurs and ties. Piano part: Rhythmic accompaniment with eighth notes and a bass line. Measure 94 features a triplet of chords in the right hand.

96

Violin and Cello parts: Melodic lines with slurs and ties. Piano part: Rhythmic accompaniment with eighth notes and a bass line. Measures 98 and 99 feature triplet markings in the right hand.

100

lift bow

100

101

102

103

104

105

1.

*f*

*mf* very light and rhythmic

*mp* very light and rhythmic

105

106

107

108

109

K

2.

110

*subito mf* reverent and a bit mysterious

*subito mf* reverent and a bit mysterious

*subito mf* reverent and a bit mysterious

110

111

112

113

114

114

*mf* *bold* *f*

*mf* *bold* *f*

*mf* *bold* *f*

Continue at the same tempo, no rushing

*rit.*-----

118

*ff* *triumphant, festive* *stately*

*ff* *triumphant, festive* *stately*

*ff* *triumphant, festive* *stately*

FIN

The tempo of the entire piece is steady. The only section of the piece where the tempo should be slowed down is the very last 2 measures, to help the ending more convincing, particularly after all the accumulated energy in the last 4 measures.

# Danzas Latinoamericanas

dedicated to Carlos Prieto

## I. Otoño en Buenos Aires

by José L. Elizondo

Tempo di Tango ♩ = 110-120

*mf* *passionate and energetic*

6

*f*

11

*poco rit.*

**B** *Briefly a bit slower* *a tempo*  
(preparing to launch into tempo primo)

16

*mf* *flirtatious, sensuous, graceful*

20

*mf*

**C**

24

*f* *tender, romantic*

**D** *Tango style broadening of tempo*

30

*f* *open, broad, expressive*

*a tempo*

34

*mf*

39 **f** *bright and confident*

44 **mf** *open, spacious*

49 *flirtatious and playful*

54 **f** *bright and confident*

58 *poco rit.* **F** *a tempo*  
4 **mf** *bold and seductive*

66

**G** 69 *yearning passionately*

75 **H** **f** *flirtatious and passionate*

80

**I** *Un po' pesante**a tempo*

85  *ff* open, broad, expressive

89  *mf* a bit more introspective

94  *f* bright and confident

**J** 99  *f* open, broad, expressive

103  *mf* flirtatious and playful

**K** 108  *f* bright and confident

113  *subito mf* passionate and energetic *ff*

118  *with energy* *sf*

# Danzas Latinoamericanas

dedicated to Carlos Prieto

## II. Pan de Azúcar

by José L. Elizondo

Playful, with energy ♩ = 130-150

20

**A** Very pleasant, serene and danceable ♩ = 104-120  
Steady tempo throughout the entire piece (and almost no rubato)

21

*f* cantabile, expressive, but serene and gentle

25

29

33

**B**  
37

*mp* cantabile, expressive

41

45

49

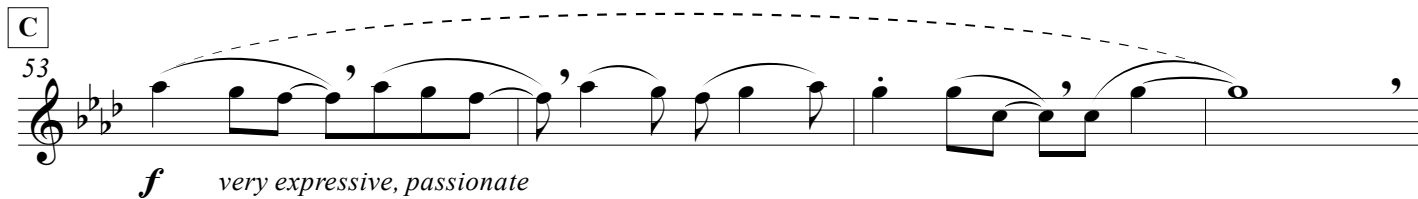
**C**  
53  *f* very expressive, passionate

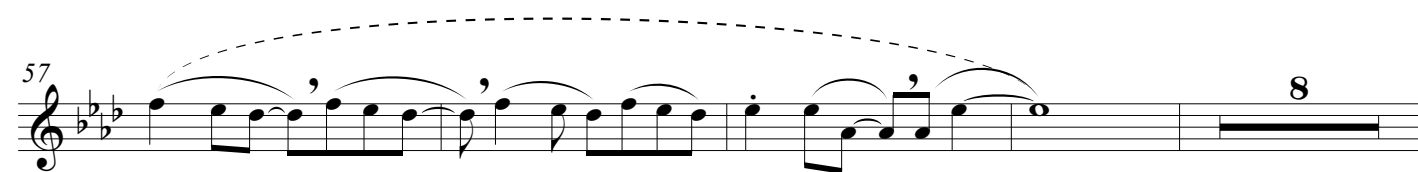
57  8

**D**  
69  *f* relaxed and smooth, like a bossa nova

73 

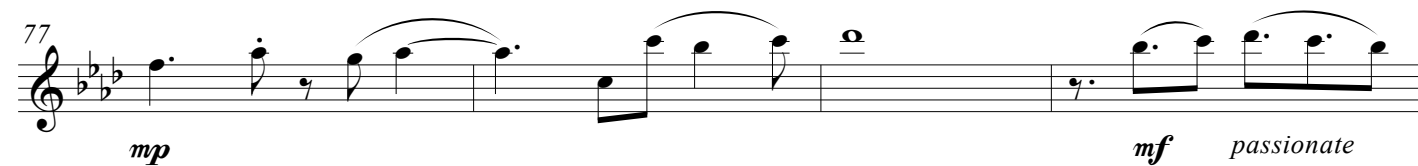
77  *mp* *mf* passionate

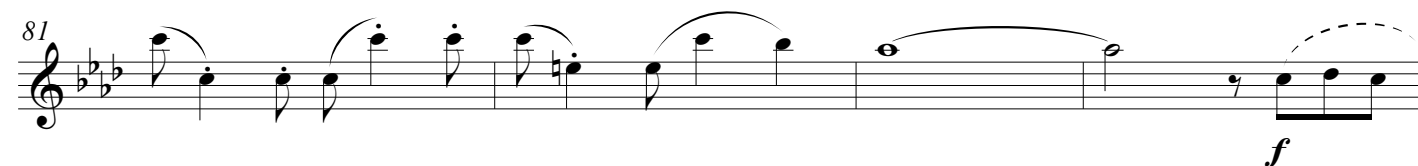
81  *f*

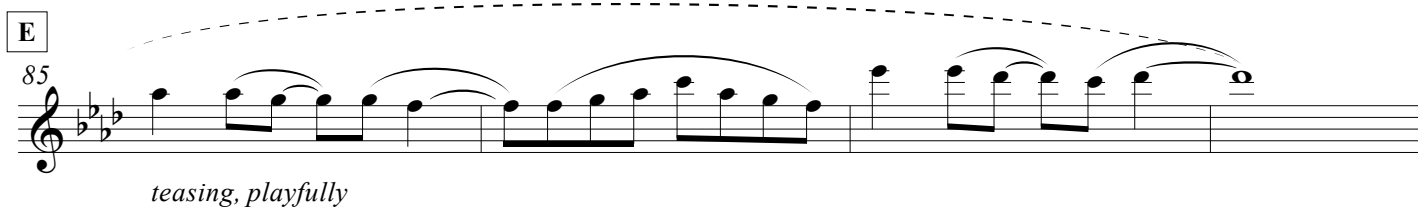
**E**  
85  teasing, playfully

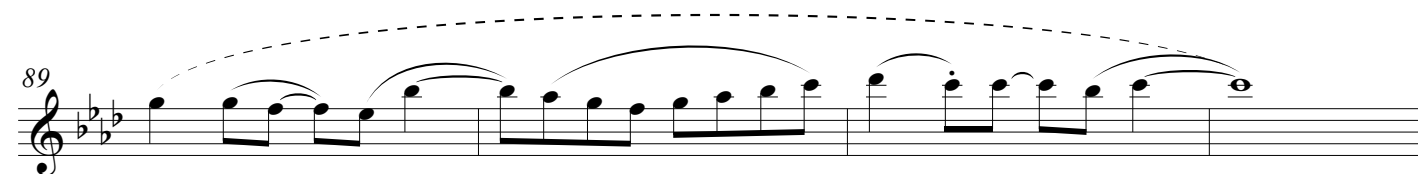
89 

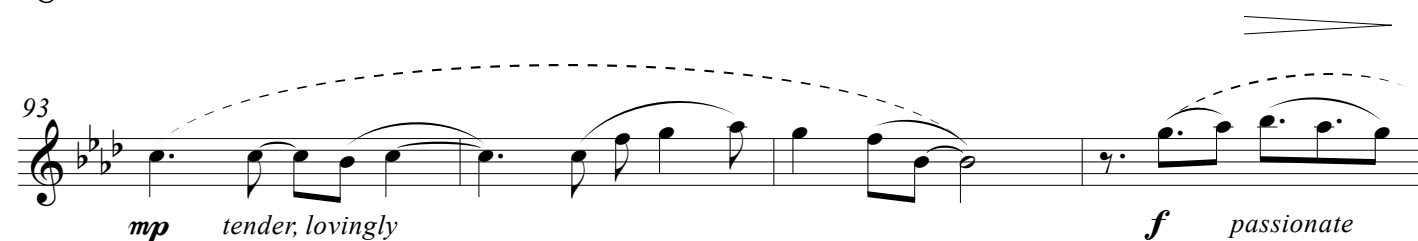
93  *mp* tender, lovingly *f* passionate

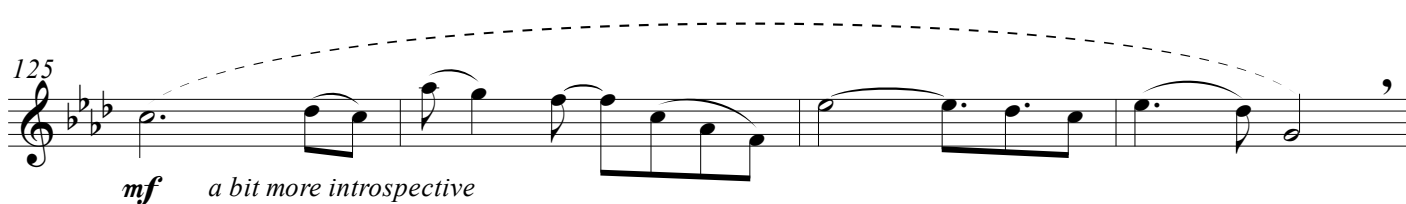
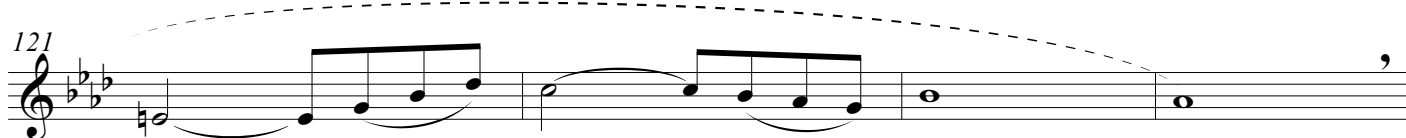
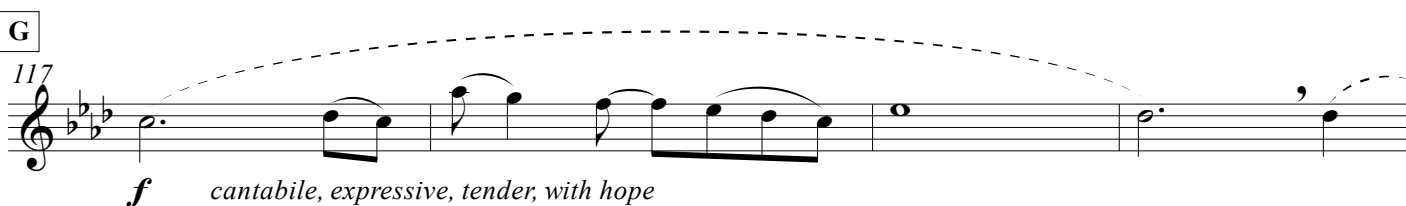
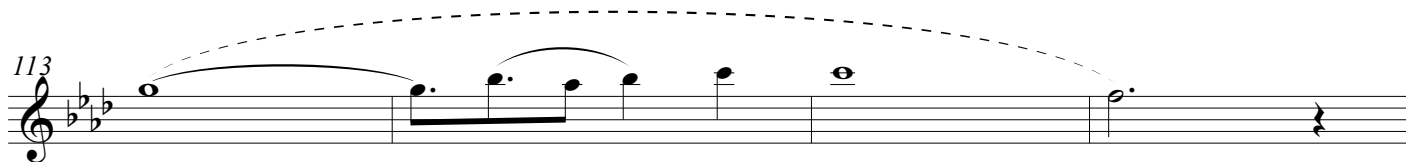
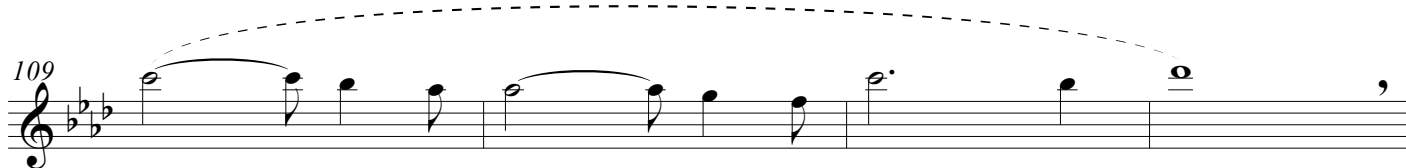
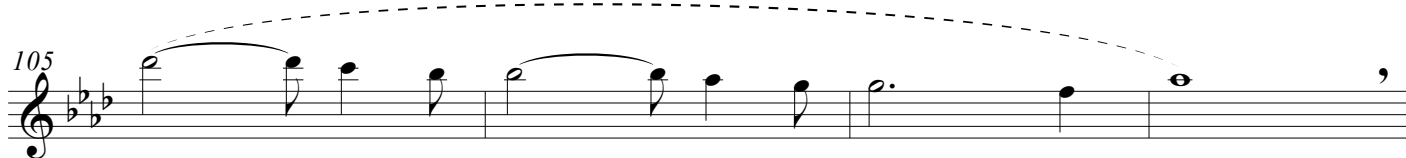
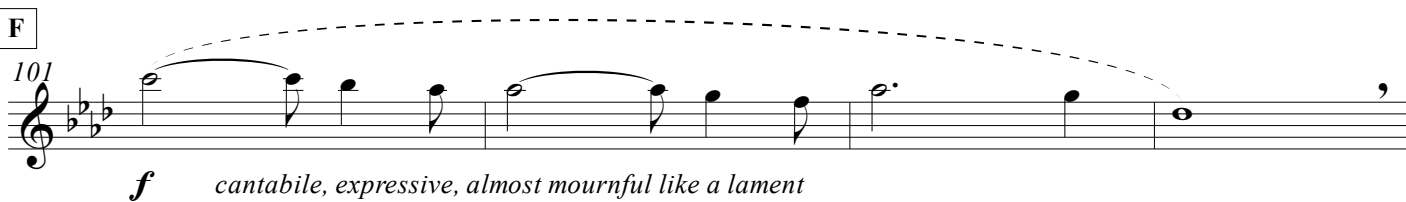

**Continue at the same tempo, no rushing**

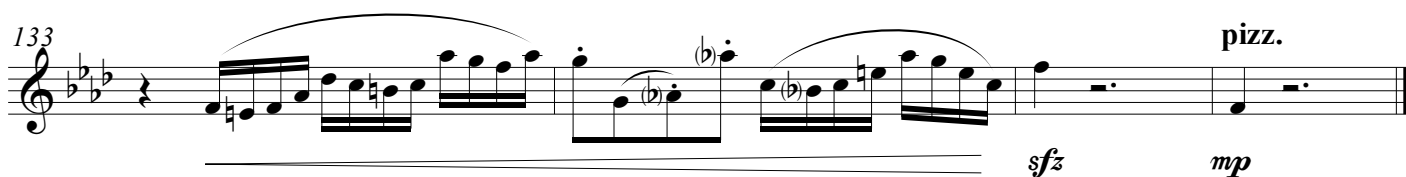
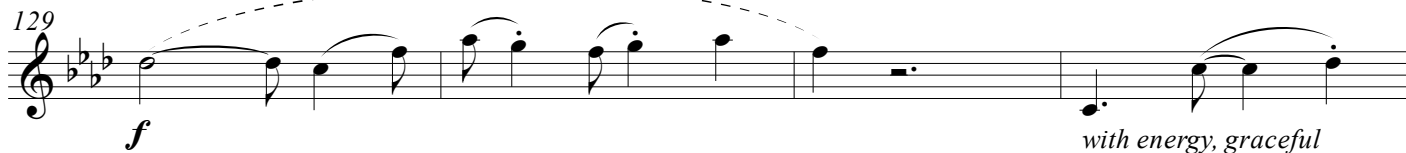

# Danzas Latinoamericanas

dedicated to Carlos Prieto

## III. Atardecer Tapatío

by José L. Elizondo

**Festive, spirited and pleasantly danceable** ♩. = 96-106

*Steady tempo throughout the entire piece (and no rubato)*

A

*f* joyful, confident, uncomplicated

8

B

12

*mp* playful, light *mf*

17

C

21

*f* light, joyful and exuberant

25

29 *lift bow*

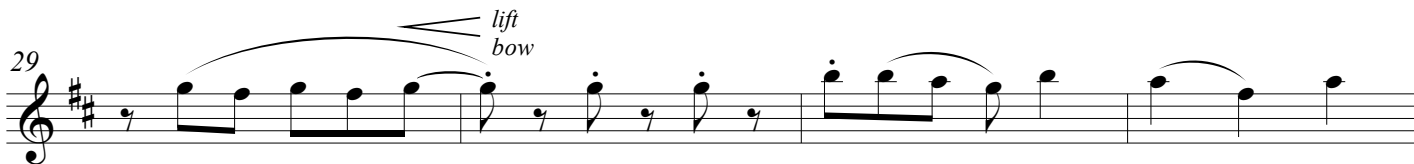

33

**D**

37 **3** *mf* playful, teasing

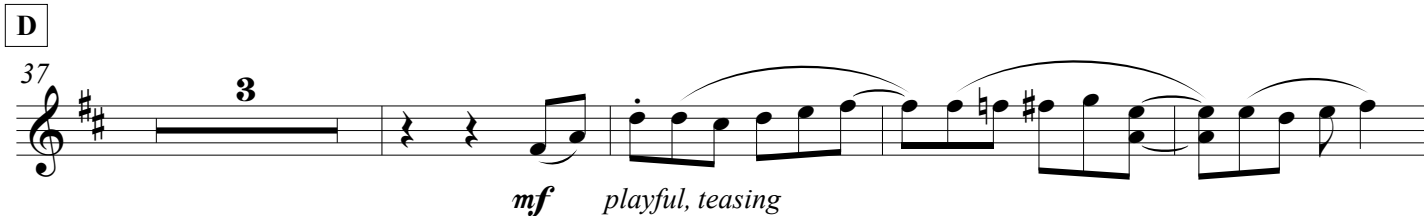

44

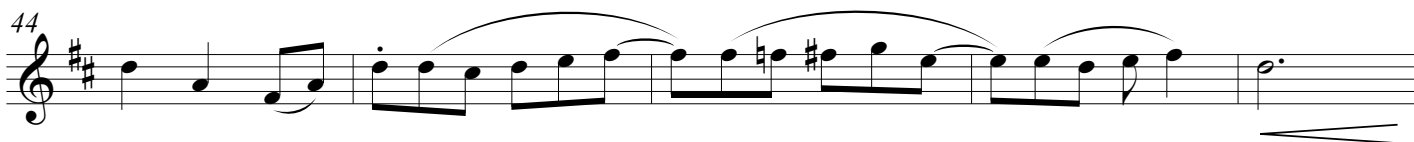

**E**

49 *lift bow* *ff* light, joyful and exuberant

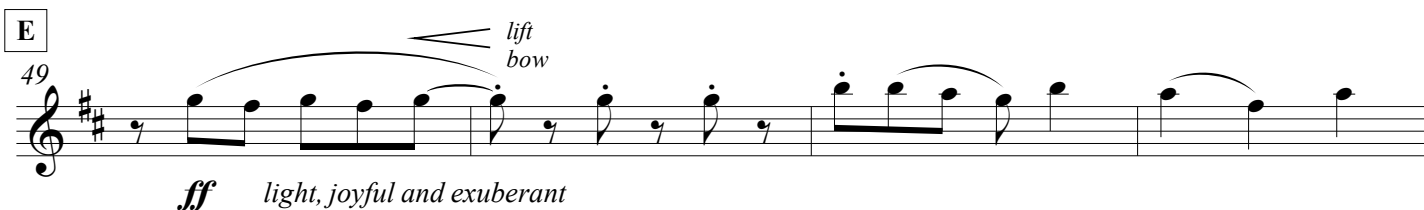

53

**F**

57 *lift bow*

61 **G**

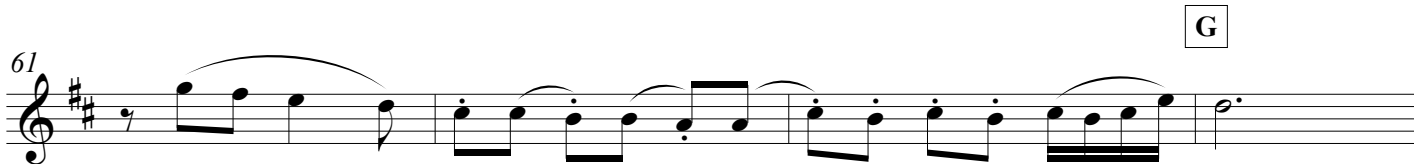

65 *mf* bold, playful

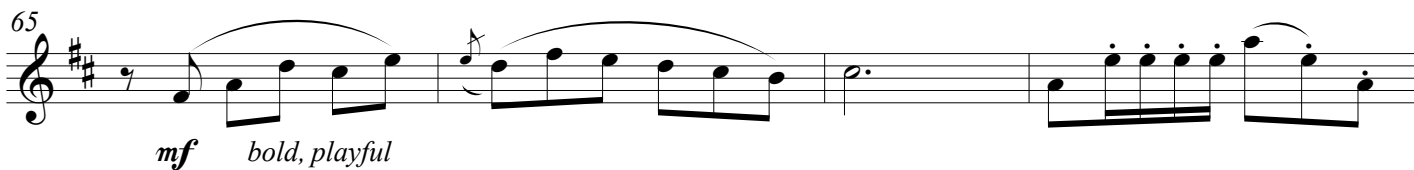

69

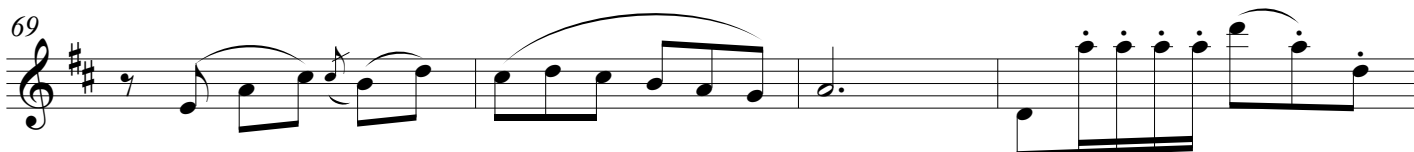

73

73

**H**

76

*f* open, bright, joyful

76

80

**I**

84

*mp* firm, reverent

84

88

**J**

92

*f* light, joyful and exuberant

lift  
bow

92

96

100

105

1.

*f*

105

**K** 2.

110

*subito mf* reverent and a bit mysterious

114

*mf* *f* bold

**Continue at the same tempo, no rushing**

*rit.*

118

*ff* triumphant, festive *stately*

The tempo of the entire piece is steady. The only section of the piece where the tempo should be slowed down is the very last 2 measures, to help the ending more convincing, particularly after all the accumulated energy in the last 4 measures.

# Danzas Latinoamericanas

dedicated to Carlos Prieto

## I. Otoño en Buenos Aires

by José L. Elizondo

Tempo di Tango  $\text{♩} = 110-120$

*mf* passionate and energetic

A

6

*f*

*poco rit.*

11

B Briefly a bit slower  
(preparing to launch into tempo primo) *a tempo*

16

*mp* flirtatious, sensuous, graceful

20

*mf*

C

24

*mf* tender, romantic

D Tango style broadening of tempo

30

*f* open, broad, expressive

34

*a tempo*

*mf*

39

39

43

**f** bright and confident

**mf** cantabile, broad, romantic

48

flirtatious and playful

54

**f** bright and confident

59

*poco rit.* **F** *a tempo*

**mf** bold and seductive

64

64

**G**

69

yearning passionately

**H**

75

**f** subito **mf** flirtatious and passionate

80

80

**I** *Un po' pesante*

*a tempo*

85

**f** *open, broad, expressive*

89

*a bit more introspective*  
**mf**

94

**f** *bright and confident*

**J**

99

**f** *open, broad, expressive*

103

**mf** *flirtatious and playful*

**K**

108

**f** *bright and confident*

113

*subito* **mf** *passionate and energetic* **ff** *with energy*

118

**sf**

# Danzas Latinoamericanas

dedicated to Carlos Prieto

## II. Pan de Azúcar

by José L. Elizondo

Playful, with energy ♩ = 130-150

20

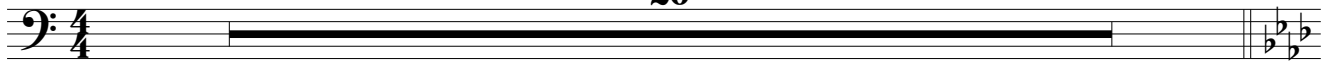

**A** Very pleasant, serene and danceable ♩ = 104-120

*Steady tempo throughout the entire piece (and almost no rubato)*

*mf cantabile, expressive, but serene and gentle*

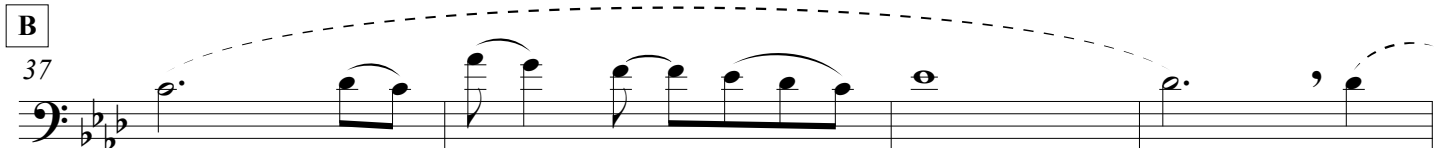
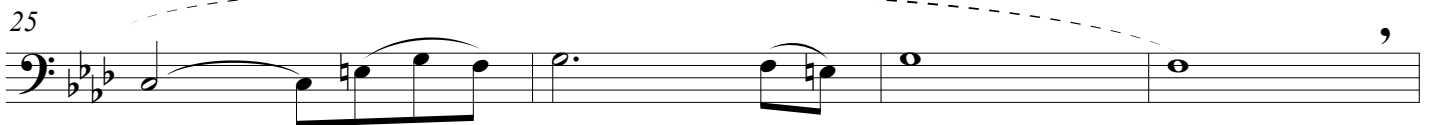

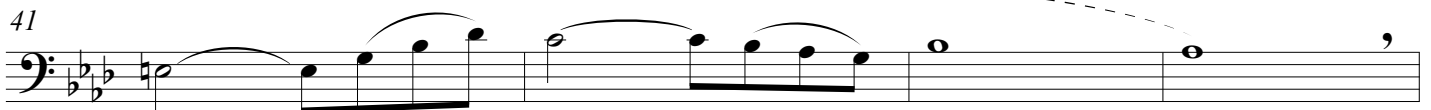

*mf cantabile, reverent, melancholic*

**C**

53  *f* very expressive, passionate

57 

61  *f* very expressive, passionate

65 

**D**

69 **pizzicato**  *f* relaxed and smooth, like a bossa nova

73 

77  *mf*

81  *f*

**E**

85 **arco**  *mf* cantabile, expressive

89 

93 *mp* tender, lovingly *mf* passionate

97

**F** 101 *mf* cantabile, reverent, melancholic

105

109

113

**G** 117 *mf* cantabile, expressive, tender, with hope

123 *mp* a bit more introspective

Continue at the same tempo, no rushing

129 *mf* with energy, graceful

133 *mf* *sfz* *mp*

**pizzicato**

# Danzas Latinoamericanas

dedicated to Carlos Prieto

## III. Atardecer Tapatío

by José L. Elizondo

**Festive, spirited and pleasantly danceable** ♩. = 96-106

*Steady tempo throughout the entire piece (and no rubato)*

*mf* very light and rhythmic

**A**

5

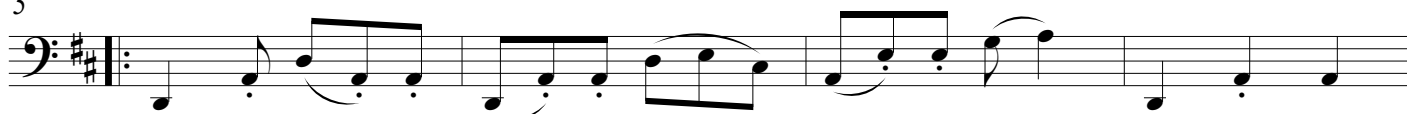

*f* joyful, light and danceable

9

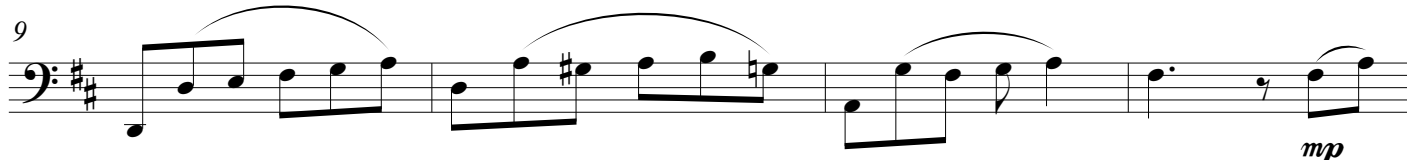

*mp*

**B**

13

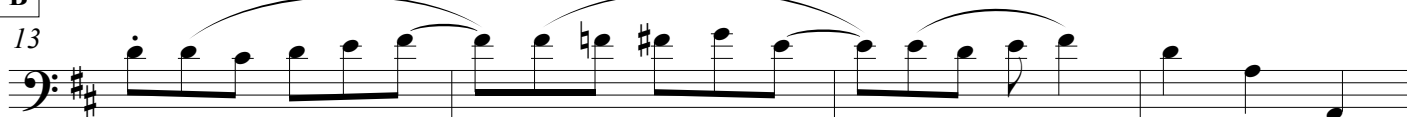

*playful, light*

17

*mf*

**C**

21

*f* joyful and exuberant

25

29

65

69

73

**H**

76

80

**I**

84

88

**J**

92

96

100

105

*mf* very light and rhythmic

**K** 110

*subito mf* reverent and a bit mysterious

114

*mf* *bold* *f*

Continue at the same tempo, no rushing

*rit.*-----

118

*ff* triumphant, festive *stately*

The tempo of the entire piece is steady. The only section of the piece where the tempo should be slowed down is the very last 2 measures, to help the ending more convincing, particularly after all the accumulated energy in the last 4 measures.

Piano

# Danzas Latinoamericanas

dedicated to Carlos Prieto

## I. Otoño en Buenos Aires

by José L. Elizondo

Tempo di Tango ♩ = 110-120

Piano

*mf* *passionate and energetic*

6

**A** *light and short*

*f*

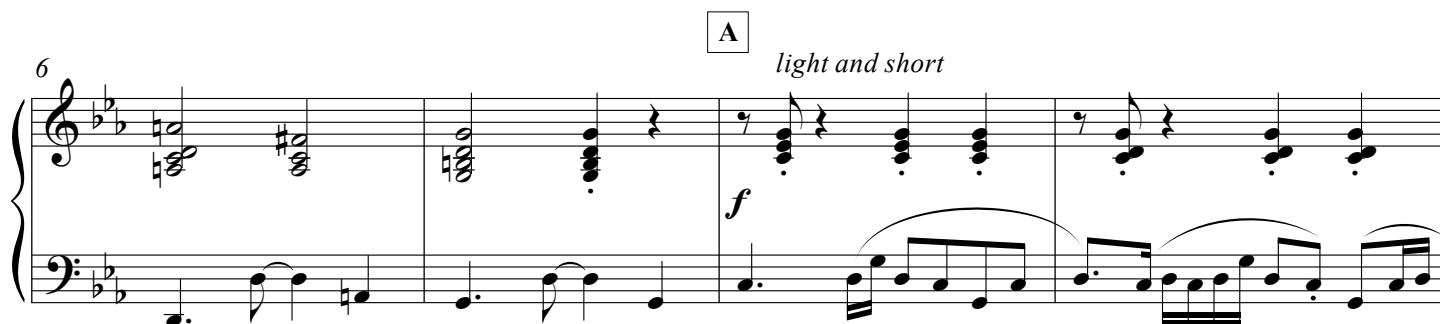

10

13

*poco rit.*

**B** *Briefly a bit slower* *a tempo*  
*(preparing to launch into tempo primo)*

16

*mp* *flirtatious, sensuous, graceful*

20

*mf*

**C**

24

*f* flirtatious and sensuous

28

**D** *Tango style broadening of tempo* *a tempo*

32

*mf* light and short

36

*mp*

41

*mf* bright and confident

E

46

*f* exuberant and spacious

49

*mf* light, rhythmic, short

53

*flirtatious*

*poco rit.* -----

57

*f*

**F** *a tempo*

61

*mp* light, rhythmic, short, playfully mysterious

65

**G**

69

*mf* bold and seductive

*staccatissimo, precise and rhythmic*

73

**H**

77

*mf* flirtatious and passionate

**I** *Un po' pesante*

*a tempo*

**J**

101

105

*mf* flirtatious and playful

**K**

109

*f* bright and confident

113

*subito mf* passionate and energetic

*ff* with energy

118

*sf*

*Crescendo*

# Danzas Latinoamericanas

dedicated to Carlos Prieto

## II. Pan de Azúcar

by José L. Elizondo

Playful, with energy ♩ = 130-150

Piano

mf f

5

mf f

9

mf graceful, delicate

13

17

rit.

**A** Very pleasant, serene and danceable ♩ = 104-120  
Steady tempo throughout the entire piece (and almost no rubato)

21

*mf* rhythmically precise, gentle and graceful

relaxed and smooth, like a bossa nova

Ped. \* Ped. \* Ped. simile

26

31

**B**

36

*mp* rhythmically precise, gentle and graceful

41

46

51

C

*mf* light, relaxedly flowing, pleasant

56

59

*mp*

63

D

66

*f* romantic, flirting

71

76

*mf* tender, lovingly

*f* passionate

E

81

*mf* cantabile, expressive

87

91

*p* relaxed, reverent

96

*mf* passionate

**F**

101

*f* cantabile, expressive, but serene and gentle

relaxed and smooth, like a bossa nova

106

111

G

116

*mf* relaxed and smooth, like a bossa nova

121

125

*mp* a bit more introspective

Continue at the same tempo, no rushing

129

*mf* with energy, graceful

133

*mf* *f* *p*

# Danzas Latinoamericanas

dedicated to Carlos Prieto

## III. Atardecer Tapatío

by José L. Elizondo

**Festive, spirited and pleasantly danceable** ♩. = 96-106

*Steady tempo throughout the entire piece (and no rubato)*

A

Piano

*mp* very light and rhythmic

*joyful, light and danceable*

12

B

*f* joyful, confident, uncomplicated

*mf*

17

C

*joyful, light and danceable*

*f* light, joyful and exuberant

23

29

34

**D**

*mp* firm, reverent

40

*playful, teasing*

47

**E**

*f* light, joyful and exuberant

52

3 3

**F**

57

**G**

62

*mf* bold, playful *mp*

68

*mf* *mp* *mf* *mp*

**H**

74

*f* open, bright, joyful

79

I

84

*subito p* *very light*

87

J

90

*f* *light, joyful and exuberant*

94

99

104

*mp* very light and rhythmic

**K**

110

*subito mf* reverent and a bit mysterious

114

*mf*

*bold f*

**Continue at the same tempo, no rushing**

*rit.*-----

118

*ff* triumphant, festive

*stately*

The tempo of the entire piece is steady. The only section of the piece where the tempo should be slowed down is the very last 2 measures, to help the ending more convincing, particularly after all the accumulated energy in the last 4 measures.