

Danzas Latinoamericanas

III. Atardecer Tapatío

by José L. Elizondo

Danzas Latinoamericanas

dedicated to Carlos Prieto

III. Atardecer Tapatío

by José L. Elizondo

NOTE: Even though this piece is notated using 6/8 meter, the music actually alternates between 6/8 and 3/4 meter throughout the piece, as is characteristic in this type of Mexican dance. Performers are kindly encouraged to be aware of those meter changes that add an element of playfulness to the piece. Whenever possible, the beams of the note groups reflect the "perceived" meter. The tempo should be the same, steady and regular, throughout the entire piece with the only exception of the very last couple of measures, where a "ritardando" is indicated (typical of mariachi music). It is very important for this type of dance to be very light, joyful and worry-free.

Festive, spirited and pleasantly danceable ♩. = 96-106

Steady tempo throughout the entire piece (and no rubato)

A

The musical score is arranged for the following instruments:

- Piccolo:** *mp* very light and rhythmic
- Flute:** *mp* very light and rhythmic
- Trumpet in B \flat 1**
- Trumpet in B \flat 2**
- Cello Soloist:** *f* joyful, confident, uncomplicated
- Piano:** *mp* very light and rhythmic
- Violin I:** *mp* very light and rhythmic
- Violin II:** *mp* very light and rhythmic
- Viola:** *mp* very light and rhythmic
- Cello:** *mf* very light and rhythmic
- Contrabass:** *mf* very light and rhythmic

7

Picc.

Fl.

B \flat Tpt. 1

B \flat Tpt. 2

Vc. Solo

Pno.

Vln. I

Vln. II

Vla.

Vc.

Cb.

f

mf

joyful, light and danceable

mf

mf

B

13

Picc. *mf* joyful, confident, uncomplicated

Fl. joyful, confident, uncomplicated

B \flat Tpt. 1

B \flat Tpt. 2

Vc. Solo joyful, light and danceable

Pno. *mf* joyful, light and danceable

Vln. I joyful, light and danceable

Vln. II joyful, light and danceable

Vla.

Vc.

Cb.

C

19

Picc.

Fl.

B♭ Tpt. 1

B♭ Tpt. 2

Vc. Solo

Pno.

Vln. I

Vln. II

Vla.

Vc.

Cb.

ff joyful and exuberant

ff joyful and exuberant

f joyful and exuberant

mf cantabile, serenely joyful

mf cantabile, serenely joyful

f joyful and exuberant

f joyful and exuberant

f joyful and exuberant

25

Picc.

Fl.

B \flat Tpt. 1

B \flat Tpt. 2

Vc. Solo

ff joyful and exuberant

Pno.

Vln. I

f joyful and exuberant

Vln. II

f joyful and exuberant

Vla.

Vc.

Cb.

31

Picc.

Fl.

f

B \flat Tpt. 1

B \flat Tpt. 2

Vc. Solo

Pno.

mp firm, reverent

Vln. I

Vln. II

mp

Vla.

mp

Vc.

Cb.

pizzicato

f precise, bold and danceable

D

37

Picc. *mf* playful, light

Fl. *mf* playful, light

B \flat Tpt. 1

B \flat Tpt. 2

Vc. Solo *f* playful, light

Pno.

Vln. I *p* very light

Vln. II *firm, reverent* *p* very light

Vla. *firm, reverent* *p* very light

Vc. *p* very light

Cb.

43

Picc.

Fl.

B \flat Tpt. 1

B \flat Tpt. 2

mf playful, light

Vc. Solo

Pno.

Vln. I

Vln. II

f playful, light

mf playful, light

Vla.

Vc.

Cb.

E

49

Picc. _____

Fl. _____

B \flat Tpt. 1 *f* joyful and exuberant

B \flat Tpt. 2 *f* joyful and exuberant

Vc. Solo *ff* joyful and exuberant

Pno. *f* joyful and exuberant

Vln. I *f* cantabile, serenely joyful

Vln. II *f* joyful and exuberant

Vla. *f* joyful and exuberant

Vc. *f* cantabile, serenely joyful

Cb. *f* joyful

F

55

Picc.

Fl.

f joyful and exuberant

B \flat Tpt. 1

mf

B \flat Tpt. 2

mf

Vc. Solo

Pno.

55

Vln. I

joyful and exuberant

Vln. II

Vla.

Vc.

Cb.

61 *tr* **G**

Picc. *mf* bold, teasing

Fl.

B \flat Tpt. 1 *f* *mf* bold, teasing

B \flat Tpt. 2

Vc. Solo *f* bold, teasing

Pno. *mf* bold, playful *mp* very light and rhythmic

Vln. I *mf* bold, teasing

Vln. II *mf* very light and rhythmic

Vla. *f* bold, teasing *mf*

Vc. *f* bold, teasing *mf*

Cb. *arco* *mf* very light and rhythmic

67 Picc. *tr*

Fl. *f* *bold, joyful*

B \flat Tpt. 1

B \flat Tpt. 2

Vc. Solo

Pno. *mf* *mp* *mf*

Vln. I

Vln. II

Vla. *f* *mf* *f*

Vc. *f* *mf* *f*

Cb.

H

73

Picc.

Fl.

B♭ Tpt. 1

B♭ Tpt. 2

Vc. Solo

Pno.

Vln. I

Vln. II

Vla.

Vc.

Cb.

f open, exuberant

ff open, exuberant

mp *f* playful, light

mf *f*

f

79

Picc.

Fl.

B \flat Tpt. 1

B \flat Tpt. 2

Vc. Solo

Pno.

Vln. I

Vln. II

Vla.

Vc.

Cb.

f

I

84

Picc.

Fl.

B \flat Tpt. 1

B \flat Tpt. 2

Vc. Solo

Pno.

Vln. I

Vln. II

Vla.

Vc.

Cb.

mf playful, light

mf firm, reverent

subito p very light

mp firm, reverent

mp firm, reverent

mp firm, reverent

90 J

Picc. *f* joyful and exuberant

Fl. *f* joyful and exuberant

B \flat Tpt. 1 *mf* gentle, warm

B \flat Tpt. 2 *mf* gentle, warm

Vc. Solo *ff* joyful and exuberant

Pno. *f* joyful and exuberant

Vln. I *f* joyful and exuberant

Vln. II *f* joyful and exuberant

Vla. *f* joyful and exuberant

Vc. *f* joyful and exuberant

Cb. *f* joyful and exuberant

96

Picc.

Fl.

B♭ Tpt. 1

B♭ Tpt. 2

Vc. Solo

Pno.

Vln. I

Vln. II

Vla.

Vc.

Cb.

f joyful and exuberant

f joyful and exuberant

102 Picc.

Fl.

B♭ Tpt. 1

B♭ Tpt. 2

102 Vc. Solo

102 Pno.

102 Vln. I

Vln. II

Vla.

Vc.

Cb.

K

1. | 2.

Picc. *108*

Fl.

B \flat Tpt. 1

B \flat Tpt. 2

Vc. Solo *108*

f

Pno. *108*

mp very light and rhythmic

subito mp reverent and a bit mysterious

Vln. I *108*

mp very light and rhythmic

mp reverent and a bit mysterious

Vln. II

mp very light and rhythmic

mp reverent and a bit mysterious

Vla.

mp very light and rhythmic

mp reverent and a bit mysterious

Vc.

mf very light and rhythmic

mp reverent and a bit mysterious

Cb.

mf very light and rhythmic

mp reverent and a bit mysterious

114

Picc. *mf*

Fl. *mf*

B♭ Tpt. 1 *mf*

B♭ Tpt. 2 *mf*

Vc. Solo *ff*

Pno. *mf* *f*

Vln. I *mf* *f*

Vln. II *mf* *f*

Vla. *mf* *f*

Vc. *mf* *f*

Cb. *mf* *f*

Continue at the same tempo, no rushing

rit. -----

118

Picc. *f* triumphant, festive *stately*

Fl. *f* triumphant, festive *stately*

B♭ Tpt. 1 *f* triumphant, festive *stately*

B♭ Tpt. 2 *f* triumphant, festive *stately*

Vc. Solo *fff* triumphant, festive *stately*

Pno. *ff* triumphant, festive *stately*

Vln. I *ff* triumphant, festive *stately*

Vln. II *ff* triumphant, festive *stately*

Vla. *ff* triumphant, festive *stately*

Vc. *ff* triumphant, festive *stately*

Cb. *ff* triumphant, festive *stately*

The tempo of the entire piece is steady. The only section of the piece where the tempo should be slowed down is the very last 2 measures, to help the ending more convincing, particularly after all the accumulated energy in the last 4 measures.

Danzas Latinoamericanas

dedicated to Carlos Prieto

III. Atardecer Tapatío

by José L. Elizondo

NOTE: Even though this piece is notated using 6/8 meter, the music actually alternates between 6/8 and 3/4 meter throughout the piece, as is characteristic in this type of Mexican dance. Performers are kindly encouraged to be aware of those meter changes that add an element of playfulness to the piece. Whenever possible, the beams of the note groups reflect the "perceived" meter. The tempo should be the same, steady and regular, throughout the entire piece with the only exception of the very last couple of measures, where a "ritardando" is indicated (typical of mariachi music). It is very important for this type of dance to be very light, joyful and worry-free.

Festive, spirited and pleasantly danceable ♩. = 96-106

Steady tempo throughout the entire piece (and no rubato)

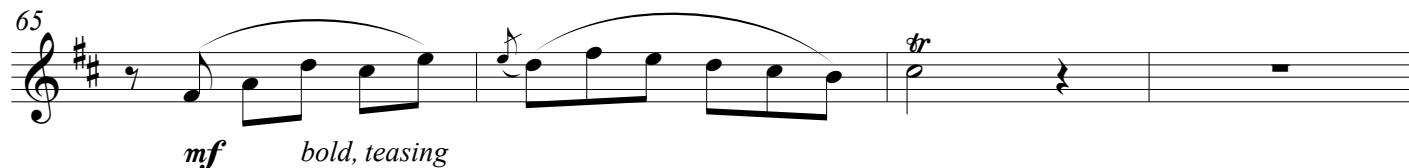
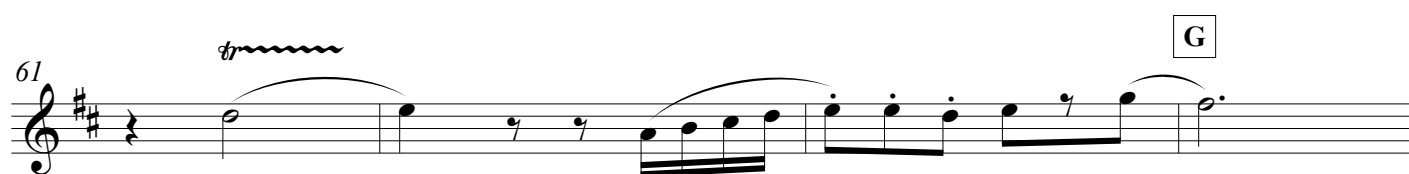
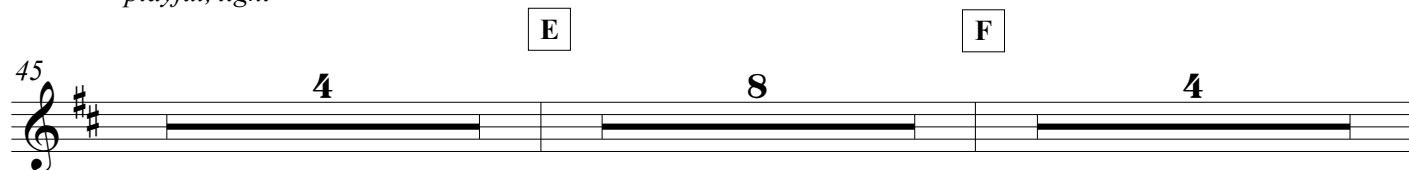
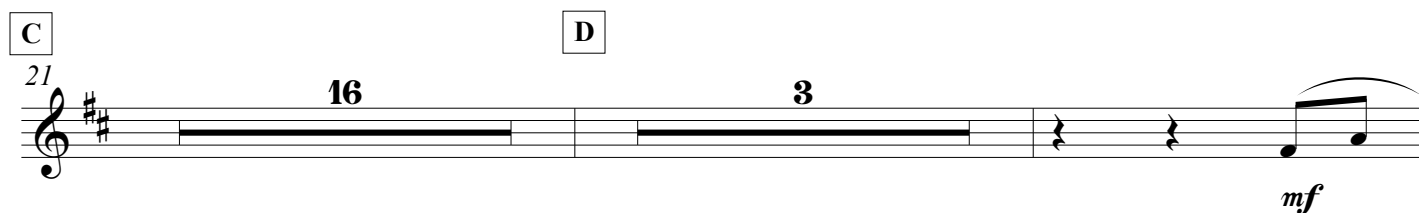
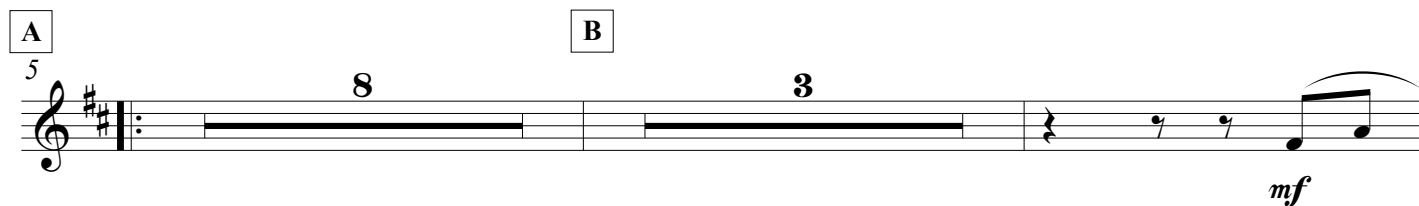
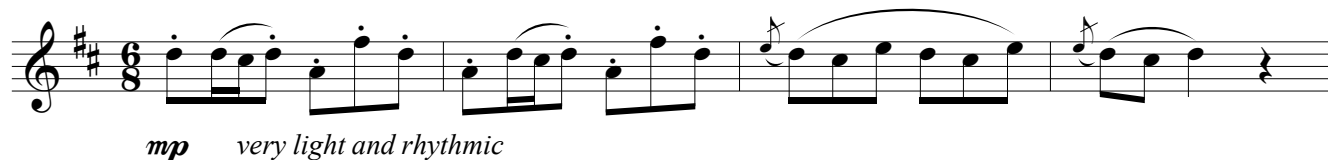

III. Atardecer Tapatío -p.2-

69

73

I 84

91

96

102

K 106

Continue at the same tempo, no rushing

116

120

Danzas Latinoamericanas

dedicated to Carlos Prieto

III. Atardecer Tapatío

by José L. Elizondo

NOTE: Even though this piece is notated using 6/8 meter, the music actually alternates between 6/8 and 3/4 meter throughout the piece, as is characteristic in this type of Mexican dance. Performers are kindly encouraged to be aware of those meter changes that add an element of playfulness to the piece. Whenever possible, the beams of the note groups reflect the "perceived" meter. The tempo should be the same, steady and regular, throughout the entire piece with the only exception of the very last couple of measures, where a "ritardando" is indicated (typical of mariachi music). It is very important for this type of dance to be very light, joyful and worry-free.

Festive, spirited and pleasantly danceable ♩. = 96-106

Steady tempo throughout the entire piece (and no rubato)

1 2 3

mp very light and rhythmic

A

5 4

f *mf*

B

13

joyful, confident, uncomplicated

17

C

21 12

f

D

37 3

mf playful, light

E

45 4 8

F
57 *f* joyful and exuberant

G
61 *f* bold, joyful

H **I**
72

87 *mf* playful, light

J
92 *f* joyful and exuberant

98

105

K
110 *mf*

Continue at the same tempo, no rushing

rit.-----

118 *f* triumphant, festive *stately*

Danzas Latinoamericanas

dedicated to Carlos Prieto

III. Atardecer Tapatío

by José L. Elizondo

NOTE: Even though this piece is notated using 6/8 meter, the music actually alternates between 6/8 and 3/4 meter throughout the piece, as is characteristic in this type of Mexican dance. Performers are kindly encouraged to be aware of those meter changes that add an element of playfulness to the piece. Whenever possible, the beams of the note groups reflect the "perceived" meter. The tempo should be the same, steady and regular, throughout the entire piece with the only exception of the very last couple of measures, where a "ritardando" is indicated (typical of mariachi music). It is very important for this type of dance to be very light, joyful and worry-free.

Festive, spirited and pleasantly danceable ♩. = 96-106

Steady tempo throughout the entire piece (and no rubato)

A B

C

21

ff joyful and exuberant

25

f

33

mf playful, light

44

mf playful, light

E

49

f joyful and exuberant

F

57

mf

61

f

G

65 **2**
mf bold, teasing

72 **2** **H**
f open, exuberant

78

I **J**
84 **8**
mf gentle, warm

95

100 *f* joyful and exuberant

104

K
1. 2.

108 **2** **6** *mf*

Continue at the same tempo, no rushing *rit.*-----

118 *f* triumphant, festive *stately*

Danzas Latinoamericanas

dedicated to Carlos Prieto

III. Atardecer Tapatío

by José L. Elizondo

NOTE: Even though this piece is notated using 6/8 meter, the music actually alternates between 6/8 and 3/4 meter throughout the piece, as is characteristic in this type of Mexican dance. Performers are kindly encouraged to be aware of those meter changes that add an element of playfulness to the piece. Whenever possible, the beams of the note groups reflect the "perceived" meter. The tempo should be the same, steady and regular, throughout the entire piece with the only exception of the very last couple of measures, where a "ritardando" is indicated (typical of mariachi music). It is very important for this type of dance to be very light, joyful and worry-free.

Festive, spirited and pleasantly danceable ♩. = 96-106

Steady tempo throughout the entire piece (and no rubato)

A 4 8 8

C 21 4
ff joyful and exuberant

29 4
f

D 37 12
f joyful and exuberant

E

F 53 4
mf

G **H**

61 3 12 4
f

I

81 8

J
92
mf gentle, warm

96

100
f joyful and exuberant

K
1. | 2.

108
mf

Continue at the same tempo, no rushing

rit.-----

118
f triumphant, festive *stately*

Danzas Latinoamericanas

dedicated to Carlos Prieto

III. Atardecer Tapatío

by José L. Elizondo

NOTE: Even though this piece is notated using 6/8 meter, the music actually alternates between 6/8 and 3/4 meter throughout the piece, as is characteristic in this type of Mexican dance. Performers are kindly encouraged to be aware of those meter changes that add an element of playfulness to the piece. Whenever possible, the beams of the note groups reflect the "perceived" meter. The tempo should be the same, steady and regular, throughout the entire piece with the only exception of the very last couple of measures, where a "ritardando" is indicated (typical of mariachi music). It is very important for this type of dance to be very light, joyful and worry-free.

Festive, spirited and pleasantly danceable ♩. = 96-106

Steady tempo throughout the entire piece (and no rubato)

A

Piano

mp very light and rhythmic

joyful, light and danceable

B

mf

joyful, light and danceable

C

21

f joyful and exuberant

27

D

33

mp firm, reverent

39

E

46

f joyful and exuberant

52

56

F

61

G

mf bold, playful *mp* very light and rhythmic

67

mf *mp* *mf*

73

H

mp *f* playful, light

I

79

*subito **p** very light*

85

88

91

J

***f** joyful and exuberant*

95

99

3 3 3 3

103

K

108

1. *mp* very light and rhythmic

2. *subito mp* reverent and a bit mysterious

113

mf *f*

Continue at the same tempo, no rushing

rit. -----

118

ff triumphant, festive

stately

Danzas Latinoamericanas

dedicated to Carlos Prieto

III. Atardecer Tapatío

by José L. Elizondo

NOTE: Even though this piece is notated using 6/8 meter, the music actually alternates between 6/8 and 3/4 meter throughout the piece, as is characteristic in this type of Mexican dance. Performers are kindly encouraged to be aware of those meter changes that add an element of playfulness to the piece. Whenever possible, the beams of the note groups reflect the "perceived" meter. The tempo should be the same, steady and regular, throughout the entire piece with the only exception of the very last couple of measures, where a "ritardando" is indicated (typical of mariachi music). It is very important for this type of dance to be very light, joyful and worry-free.

Festive, spirited and pleasantly danceable ♩. = 96-106

Steady tempo throughout the entire piece (and no rubato)

f joyful, confident, uncomplicated

B

joyful, light and danceable

C

ff joyful and exuberant

D

37

f playful, light

45

E

49

ff joyful and exuberant

53

F

57

G

61

65

f bold, teasing

69

73

H

76

ff open, exuberant

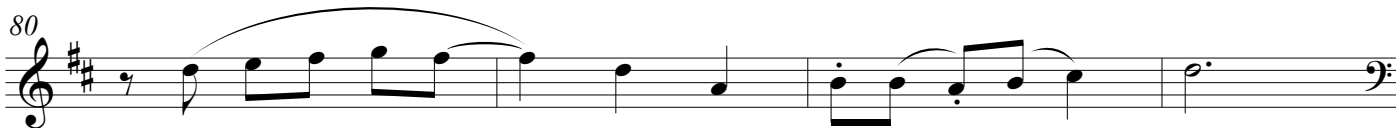

I

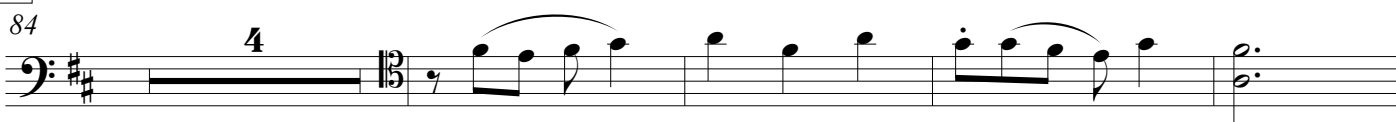
*mf* firm, reverent

J

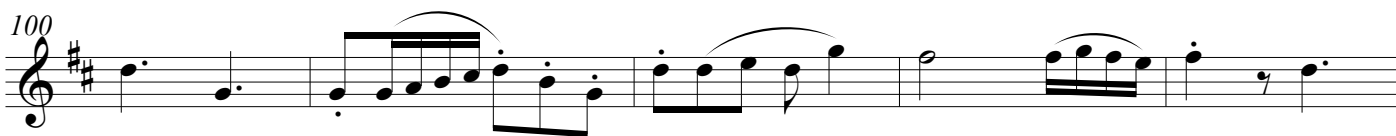
*ff* joyful and exuberant

K

1.

2.

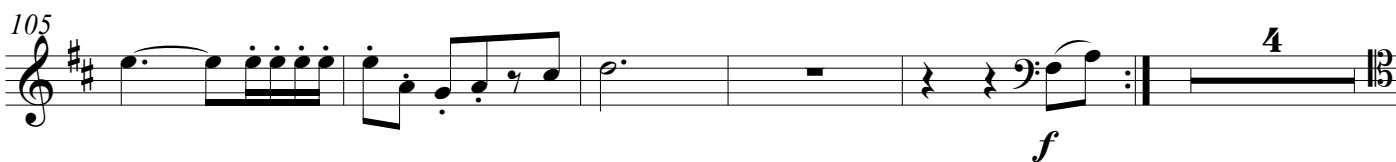

Continue at the same tempo, no rushing

rit.

The tempo of the entire piece is steady. The only section of the piece where the tempo should be slowed down is the very last 2 measures, to help the ending more convincing, particularly after all the accumulated energy in the last 4 measures.

Danzas Latinoamericanas

dedicated to Carlos Prieto

III. Atardecer Tapatío

by José L. Elizondo

NOTE: Even though this piece is notated using 6/8 meter, the music actually alternates between 6/8 and 3/4 meter throughout the piece, as is characteristic in this type of Mexican dance. Performers are kindly encouraged to be aware of those meter changes that add an element of playfulness to the piece. Whenever possible, the beams of the note groups reflect the "perceived" meter. The tempo should be the same, steady and regular, throughout the entire piece with the only exception of the very last couple of measures, where a "ritardando" is indicated (typical of mariachi music). It is very important for this type of dance to be very light, joyful and worry-free.

Festive, spirited and pleasantly danceable ♩. = 96-106

Steady tempo throughout the entire piece (and no rubato)

mp very light and rhythmic

A

mf

B

joyful, light and danceable

C

mf cantabile, serenely joyful

f joyful and exuberant

D

37 **4**

p very light *f*

45 *playful, light*

E

49

f cantabile, serenely joyful

F

57

joyful and exuberant

61

G

65

mf bold, teasing

69

f

73

f

H

76

open, exuberant

I **J**

84 8

f joyful and exuberant

K

108

mp very light and rhythmic *mp* reverent and a bit mysterious

113

mf *f*

Continue at the same tempo, no rushing

rit.-----

118

ff triumphant, festive *stately*

The tempo of the entire piece is steady. The only section of the piece where the tempo should be slowed down is the very last 2 measures, to help the ending more convincing, particularly after all the accumulated energy in the last 4 measures.

Danzas Latinoamericanas

dedicated to Carlos Prieto

III. Atardecer Tapatío

by José L. Elizondo

NOTE: Even though this piece is notated using 6/8 meter, the music actually alternates between 6/8 and 3/4 meter throughout the piece, as is characteristic in this type of Mexican dance. Performers are kindly encouraged to be aware of those meter changes that add an element of playfulness to the piece. Whenever possible, the beams of the note groups reflect the "perceived" meter. The tempo should be the same, steady and regular, throughout the entire piece with the only exception of the very last couple of measures, where a "ritardando" is indicated (typical of mariachi music). It is very important for this type of dance to be very light, joyful and worry-free.

Festive, spirited and pleasantly danceable ♩. = 96-106

Steady tempo throughout the entire piece (and no rubato)

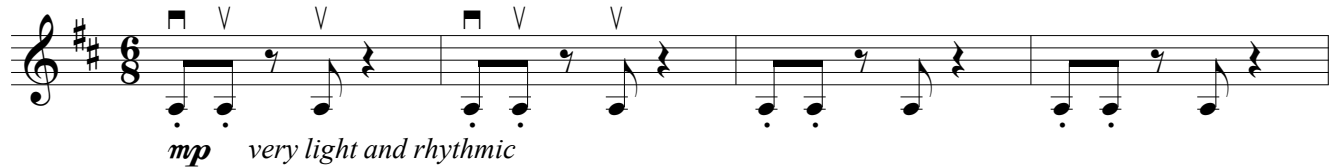
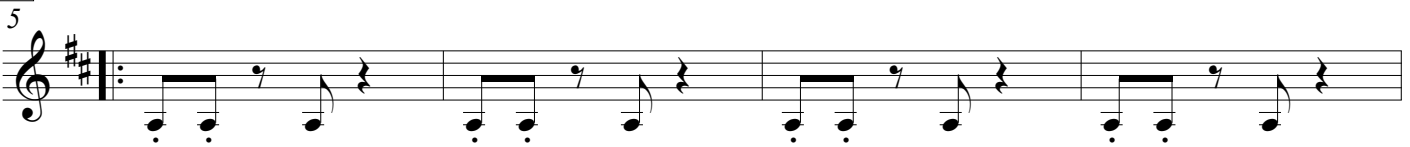
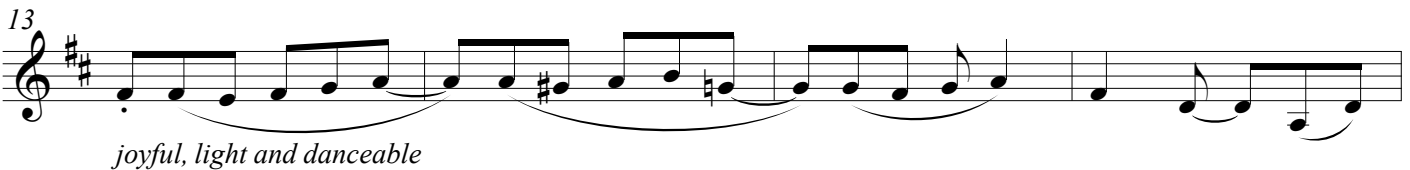
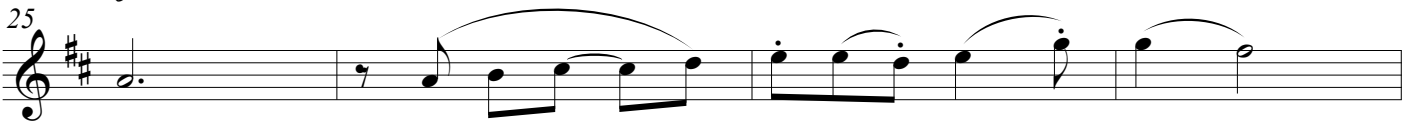
**A****B****C**

D

37

firm, reverent

41

p very light *mf*

45

playful, light

E

49

f joyful and exuberant

53

f joyful and exuberant

F

57

mf very light and rhythmic

G

61

mf very light and rhythmic

65

mf very light and rhythmic

70

mf very light and rhythmic

H

76

mf very light and rhythmic

I

82  *mp* firm, reverent

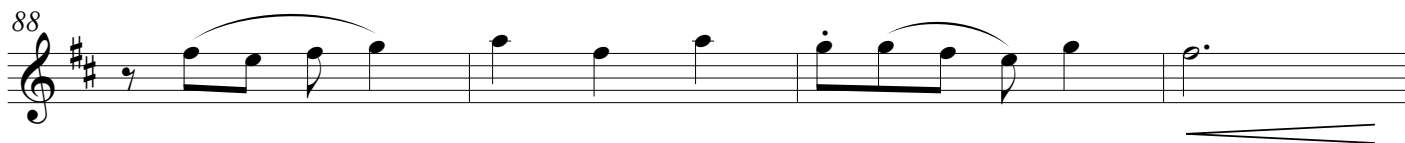
88 

J 92  *f* joyful and exuberant

96 

100 

104 

K

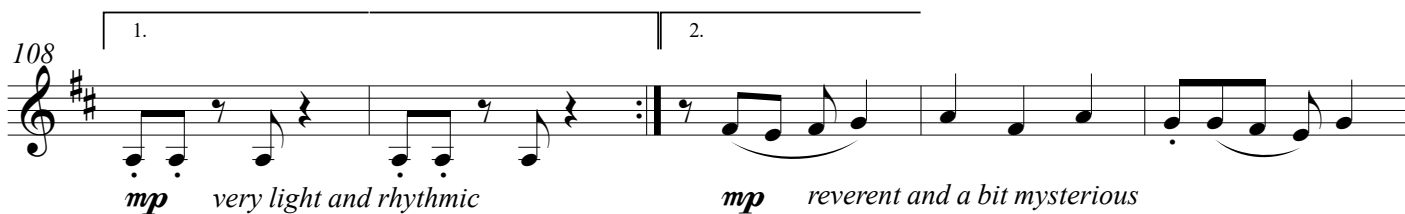
108  *mp* very light and rhythmic *mp* reverent and a bit mysterious

113  *mf* *f*

Continue at the same tempo, no rushing

rit. -----

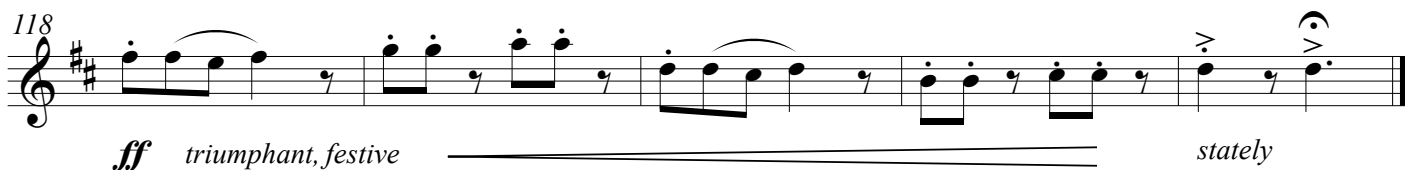
118  *ff* triumphant, festive *stately*

The tempo of the entire piece is steady. The only section of the piece where the tempo should be slowed down is the very last 2 measures, to help the ending more convincing, particularly after all the accumulated energy in the last 4 measures.

Danzas Latinoamericanas

dedicated to Carlos Prieto

III. Atardecer Tapatío

by José L. Elizondo

NOTE: Even though this piece is notated using 6/8 meter, the music actually alternates between 6/8 and 3/4 meter throughout the piece, as is characteristic in this type of Mexican dance. Performers are kindly encouraged to be aware of those meter changes that add an element of playfulness to the piece. Whenever possible, the beams of the note groups reflect the "perceived" meter. The tempo should be the same, steady and regular, throughout the entire piece with the only exception of the very last couple of measures, where a "ritardando" is indicated (typical of mariachi music). It is very important for this type of dance to be very light, joyful and worry-free.

Festive, spirited and pleasantly danceable ♩. = 96-106

Steady tempo throughout the entire piece (and no rubato)

mp very light and rhythmic

A

5

9

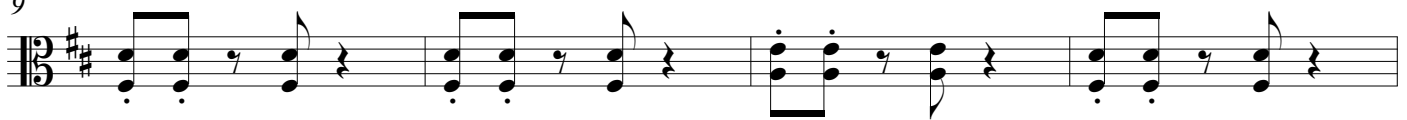

B

13

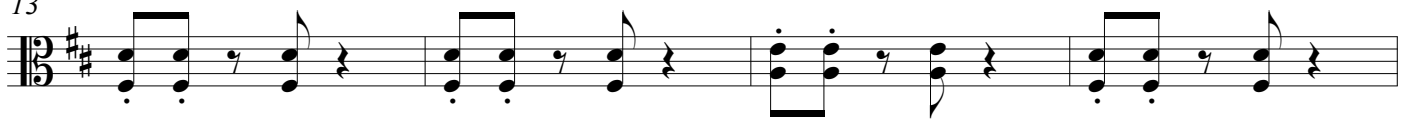

17

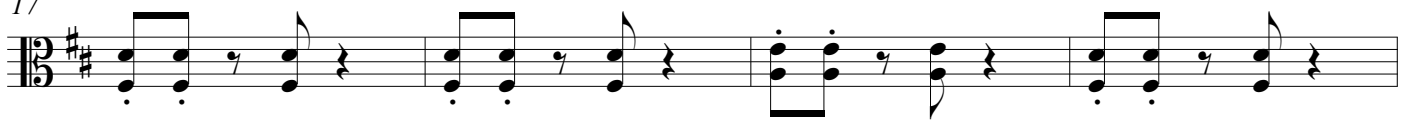

C

21

f joyful and exuberant

25

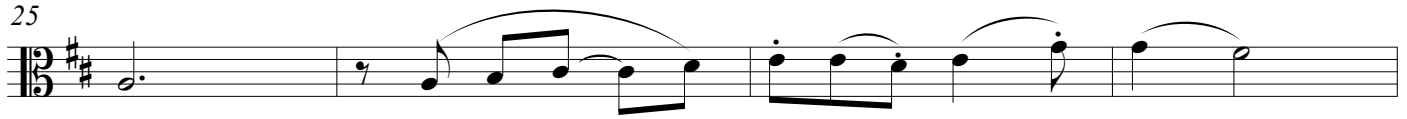

29

33

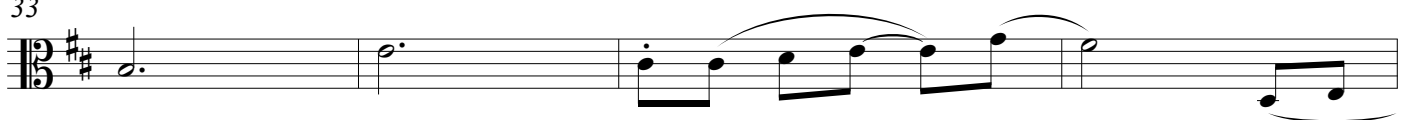

mp

D

37

firm, reverent

41

p very light

45

p very light

E

49

f joyful and exuberant

53

f joyful and exuberant

F

57

f joyful and exuberant

G

63

f bold, teasing

68

mf

72

mf

H

76

f

80

**I**

84

*mp* firm, reverent

88

**J**

92

*f* joyful and exuberant

96

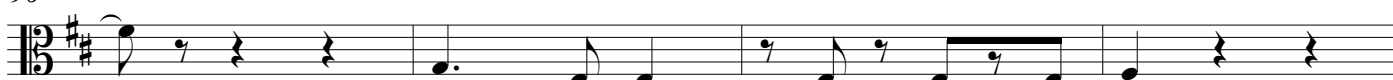

100

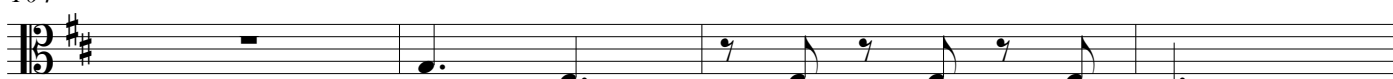

104

**K**

108

*mp* very light and rhythmic*mp* reverent and a bit mysterious

114

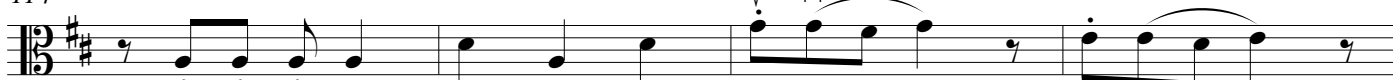
*mf**f*

Continue at the same tempo, no rushing

rit.

118

*ff* triumphant, festive

stately

The tempo of the entire piece is steady. The only section of the piece where the tempo should be slowed down is the very last 2 measures, to help the ending more convincing, particularly after all the accumulated energy in the last 4 measures.

Danzas Latinoamericanas

dedicated to Carlos Prieto

III. Atardecer Tapatío

by José L. Elizondo

NOTE: Even though this piece is notated using 6/8 meter, the music actually alternates between 6/8 and 3/4 meter throughout the piece, as is characteristic in this type of Mexican dance. Performers are kindly encouraged to be aware of those meter changes that add an element of playfulness to the piece. Whenever possible, the beams of the note groups reflect the "perceived" meter. The tempo should be the same, steady and regular, throughout the entire piece with the only exception of the very last couple of measures, where a "ritardando" is indicated (typical of mariachi music). It is very important for this type of dance to be very light, joyful and worry-free.

Festive, spirited and pleasantly danceable ♩ = 96-106

Steady tempo throughout the entire piece (and no rubato)

mf very light and rhythmic

A

B

C

f joyful and exuberant

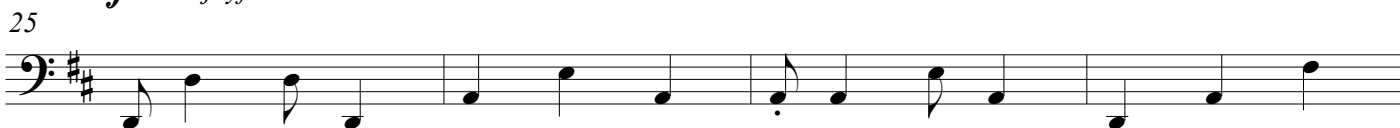

D

37

4

p very light

45

E

49

f cantabile, serenely joyful

F

57

G

64

f bold, teasing

mf

68

f *mf*

mf

72

f *mf*

*mf***H**

76

f

80

I

84

mp firm, reverent

88

J
92

f joyful and exuberant

96

100

104

K
108

mf very light and rhythmic ***mp*** reverent and a bit mysterious

113

mf ***f***

Continue at the same tempo, no rushing

rit.-----

118

ff triumphant, festive ***stately***

The tempo of the entire piece is steady. The only section of the piece where the tempo should be slowed down is the very last 2 measures, to help the ending more convincing, particularly after all the accumulated energy in the last 4 measures.

Danzas Latinoamericanas

dedicated to Carlos Prieto

III. Atardecer Tapatío

by José L. Elizondo

NOTE: Even though this piece is notated using 6/8 meter, the music actually alternates between 6/8 and 3/4 meter throughout the piece, as is characteristic in this type of Mexican dance. Performers are kindly encouraged to be aware of those meter changes that add an element of playfulness to the piece. Whenever possible, the beams of the note groups reflect the "perceived" meter. The tempo should be the same, steady and regular, throughout the entire piece with the only exception of the very last couple of measures, where a "ritardando" is indicated (typical of mariachi music). It is very important for this type of dance to be very light, joyful and worry-free.

Festive, spirited and pleasantly danceable ♩ = 96-106

Steady tempo throughout the entire piece (and no rubato)

mf very light and rhythmic

A

5

9

B

13

17

C

21

f joyful and exuberant

25

29

33

pizzicato

f precise, bold and danceable

D

37

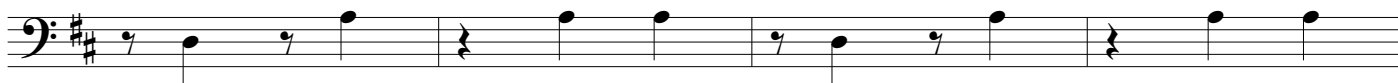

41

45

E

49

f joyful

53

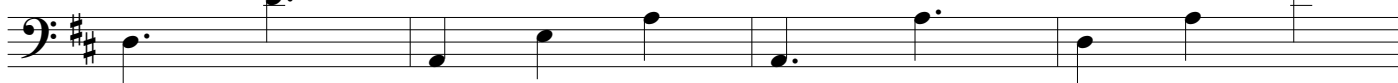

F

57

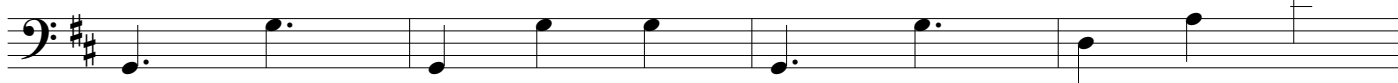

G

61

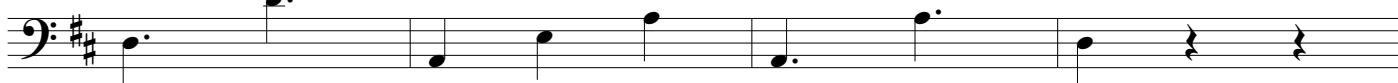

65 arco

mf very light and rhythmic

69

H

73

f

77

81

J

92

f joyful and exuberant

96

100

104

K

108

mf very light and rhythmic *mp* reverent and a bit mysterious

112

mf *f*

Continue at the same tempo, no rushing

rit. -----

118

ff triumphant, festive *stately*

The tempo of the entire piece is steady. The only section of the piece where the tempo should be slowed down is the very last 2 measures, to help the ending more convincing, particularly after all the accumulated energy in the last 4 measures.