

Danzas Latinoamericanas

III. Atardecer Tapatío

by José L. Elizondo

Danzas Latinoamericanas

dedicated to Carlos Prieto
 III. Atardecer Tapatío

by José L. Elizondo

PERFORMANCE NOTES: Even though this piece is notated using 6/8 meter, the music actually alternates between 6/8 and 3/4 meter throughout the piece, as is characteristic in this type of Mexican dance. Performers are kindly encouraged to be aware of those meter changes that add an element of playfulness to the piece. Whenever possible, the beams of the note groups reflect the "perceived" meter. The tempo should be the same, steady and regular, throughout the entire piece with the only exception of the very last couple of measures, where a "ritardando" is indicated. It is very important for this type of dance to be very light, joyful and worry-free.

Festive, spirited and pleasantly danceable ♩. = 96-106

Steady tempo throughout the entire piece (and no rubato)

A

Clarinet in B \flat

Trumpet in B \flat

Violin I

Violin II

Viola

Cello

Contrabass

Piano

mp very light and rhythmic

mf joyful, confident, uncomplicated

mp very light and rhythmic

mf very light and rhythmic

mf very light and rhythmic

mp very light and rhythmic

mf joyful, light and danceable

mf joyful, confident, uncomplicated

mf very light and rhythmic

7

B \flat Cl. *mp* very light, playful *mf*

B \flat Tpt.

Vln. I *p*

Vln. II *mp*

Vla.

Vc.

Cb.

Pno. joyful, light and danceable

B

13

B♭ Cl. *joyful, confident, uncomplicated*

B♭ Tpt. *mf playful, light*

Vln. I *joyful, confident, uncomplicated*

Vln. II *joyful, confident, uncomplicated*

Vla. *p*

Vc. *mp*

Cb. *mp*

Pno. *f joyful, confident, uncomplicated* *mf joyful, light and danceable*

C

19

B \flat Cl.

B \flat Tpt.

Vln. I

Vln. II

Vla.

Vc.

Cb.

Pno.

f joyful and exuberant

f joyful and exuberant

f joyful and exuberant

f joyful and exuberant

f light, joyful and exuberant

25

B♭ Cl.

B♭ Tpt.

mf

mf

Vln. I

Vln. II

Vla.

Vc.

Cb.

Pno.

D

32

B \flat Cl.

B \flat Tpt.

Vln. I

Vln. II

Vla.

Vc.

Cb.

Pno.

mp firm, reverent

mp firm, reverent

f precise, bold and danceable

mp firm, reverent

38

B \flat Cl. *mf* playful, light

B \flat Tpt.

Vln. I *mf* playful, light

Vln. II *mf* playful, light

Vla. *p* very light

Vc. *p* very light

Cb.

Pno. playful, teasing

43

B \flat Cl. *mp*

B \flat Tpt. *mf* playful, light

Vln. I *mp*

Vln. II *mp*

Vla.

Vc.

Cb.

Pno.

E

49

B♭ Cl. *f joyful and exuberant*

B♭ Tpt. *f joyful and exuberant*

Vln. I *f joyful and exuberant*

Vln. II *f joyful and exuberant*

Vla. *f cantabile, serenely joyful*

Vc. *f cantabile, serenely joyful*

Cb. *f joyful*

Pno. *f light, joyful and exuberant*

55

B \flat Cl.

B \flat Tpt.

Vln. I

Vln. II

Vla.

Vc.

Cb.

Pno.

cantabile, serenely joyful

cantabile, serenely joyful

3 3

F

61

B \flat Cl.

B \flat Tpt.

Vln. I

Vln. II

Vla.

Vc.

Cb.

Pno.

f bold, teasing

mf bold, teasing

mf very light and rhythmic

f bold, teasing

arco

mf very light and rhythmic

mf bold, playful

mp very light and rhythmic

67

B \flat Cl.

B \flat Tpt.

Vln. I

Vln. II

Vla.

Vc.

Cb.

Pno.

G

73

B \flat Cl. *mf*

B \flat Tpt. *mf* *f* open, exuberant

Vln. I *f* open, exuberant

Vln. II *f* playful, light

Vla. *f*

Vc. *mf* *f*

Cb. *f*

Pno. *p* *f* open, bright, joyful

H

80

B \flat Cl.

B \flat Tpt.

Vln. I

Vln. II

Vla.

Vc.

Cb.

Pno.

f

mp firm, reverent

mp firm, reverent

mp firm, reverent

subito *p* very light

86

B \flat Cl.

B \flat Tpt.

Vln. I

Vln. II

Vla.

Vc.

Cb.

Pno.

I

92

B \flat Cl. *f* joyful and exuberant

B \flat Tpt. *mf* cantabile, serenely joyful

Vln. I *f* joyful and exuberant

Vln. II *f* joyful and exuberant

Vla. *f* joyful and exuberant

Vc. *f* joyful and exuberant

Cb. *f* joyful and exuberant

Pno. *f* light, joyful and exuberant

95

98

B \flat Cl.

B \flat Tpt.

f joyful and exuberant

Vln. I

Vln. II

Vla.

Vc.

Cb.

Pno.

1.

104

B \flat Cl.

B \flat Tpt.

Vln. I

Vln. II

Vla.

Vc.

Cb.

Pno.

mf

mp very light and rhythmic *mf*

mp very light and rhythmic

mf very light and rhythmic

mp very light and rhythmic

J | 2.

110

B \flat Cl.

B \flat Tpt.

Vln. I

Vln. II

Vla.

Vc.

Cb.

Pno.

mp reverent and a bit mysterious

mf

subito mp reverent and a bit mysterious

mf

Continue at the same tempo, no rushing *rit.*-----

116

bold f *ff triumphant, festive* *stately*

bold f *ff triumphant, festive* *stately*

bold f *ff triumphant, festive* *stately*

bold f *ff triumphant, festive* *stately*

bold f *ff triumphant, festive* *stately*

bold f *ff triumphant, festive* *stately*

bold f *ff triumphant, festive* *stately*

bold f *ff triumphant, festive* *stately*

rit.

The tempo of the entire piece is steady. The only section of the piece where the tempo should be slowed down is the very last 2 measures, to help the ending more convincing, particularly after all the accumulated energy in the last 4 measures.

Danzas Latinoamericanas

dedicated to Carlos Prieto

III. Atardecer Tapatío

by José L. Elizondo

PERFORMANCE NOTES: Even though this piece is notated using 6/8 meter, the music actually alternates between 6/8 and 3/4 meter throughout the piece, as is characteristic in this type of Mexican dance. Performers are kindly encouraged to be aware of those meter changes that add an element of playfulness to the piece. Whenever possible, the beams of the note groups reflect the "perceived" meter. The tempo should be the same, steady and regular, throughout the entire piece with the only exception of the very last couple of measures, where a "ritardando" is indicated. It is very important for this type of dance to be very light, joyful and worry-free.

Festive, spirited and pleasantly danceable ♩. = 96-106

Steady tempo throughout the entire piece (and no rubato)

A

B

C

D

E

mp very light, playful

mf joyful, confident, uncomplicated

mf playful, light

mp

f joyful and exuberant

Danzas Latinoamericanas

dedicated to Carlos Prieto

III. Atardecer Tapatío

by José L. Elizondo

PERFORMANCE NOTES: Even though this piece is notated using 6/8 meter, the music actually alternates between 6/8 and 3/4 meter throughout the piece, as is characteristic in this type of Mexican dance. Performers are kindly encouraged to be aware of those meter changes that add an element of playfulness to the piece. Whenever possible, the beams of the note groups reflect the "perceived" meter. The tempo should be the same, steady and regular, throughout the entire piece with the only exception of the very last couple of measures, where a "ritardando" is indicated. It is very important for this type of dance to be very light, joyful and worry-free.

Festive, spirited and pleasantly danceable ♩. = 96-106

Steady tempo throughout the entire piece (and no rubato)

16

mf playful, light

C

21

mf

33

D

37

mf playful, light

E

49

f joyful and exuberant

55

F

61 9

G

74

mf *f* open, exuberant

H

80 8

I

92

mf cantabile, serenely joyful

98

f joyful and exuberant

1.

103 2

J

2.

110 4

mf *f* bold

Continue at the same tempo, no rushing

rit.-----

118

ff triumphant, festive *stately*

The tempo of the entire piece is steady. The only section of the piece where the tempo should be slowed down is the very last 2 measures, to help the ending more convincing, particularly after all the accumulated energy in the last 4 measures.

Danzas Latinoamericanas

dedicated to Carlos Prieto

III. Atardecer Tapatío

by José L. Elizondo

PERFORMANCE NOTES: Even though this piece is notated using 6/8 meter, the music actually alternates between 6/8 and 3/4 meter throughout the piece, as is characteristic in this type of Mexican dance. Performers are kindly encouraged to be aware of those meter changes that add an element of playfulness to the piece. Whenever possible, the beams of the note groups reflect the "perceived" meter. The tempo should be the same, steady and regular, throughout the entire piece with the only exception of the very last couple of measures, where a "ritardando" is indicated. It is very important for this type of dance to be very light, joyful and worry-free.

Festive, spirited and pleasantly danceable ♩ = 96-106

Steady tempo throughout the entire piece (and no rubato)

A

Piano

mp very light and rhythmic

mf

joyful, light and danceable

B

f joyful, confident, uncomplicated

C

mf joyful, light and danceable

f light, joyful and exuberant

23

29

D

35

mp firm, reverent

41

playful, teasing

E

47

f light, joyful and exuberant

53

59

F

64

mf bold, playful *mp* very light and rhythmic *mf* *mp*

70

mf *p* *f*

G

76

open, bright, joyful

82 H

*subito **p** very light*

86

89

I

92

***f** light, joyful and exuberant*

98

104

mp very light and rhythmic

J 2.

110

subito mp reverent and a bit mysterious

114

mf *f* bold

Continue at the same tempo, no rushing

rit.-----

118

ff triumphant, festive *stately*

The tempo of the entire piece is steady. The only section of the piece where the tempo should be slowed down is the very last 2 measures, to help the ending more convincing, particularly after all the accumulated energy in the last 4 measures.

Danzas Latinoamericanas

dedicated to Carlos Prieto

III. Atardecer Tapatío

by José L. Elizondo

PERFORMANCE NOTES: Even though this piece is notated using 6/8 meter, the music actually alternates between 6/8 and 3/4 meter throughout the piece, as is characteristic in this type of Mexican dance. Performers are kindly encouraged to be aware of those meter changes that add an element of playfulness to the piece. Whenever possible, the beams of the note groups reflect the "perceived" meter. The tempo should be the same, steady and regular, throughout the entire piece with the only exception of the very last couple of measures, where a "ritardando" is indicated. It is very important for this type of dance to be very light, joyful and worry-free.

Festive, spirited and pleasantly danceable ♩. = 96-106

Steady tempo throughout the entire piece (and no rubato)

A

mf joyful, confident, uncomplicated

7

p

B

13

joyful, confident, uncomplicated

C

19

f joyful and exuberant

25

31

D

37 **3**
mf playful, light *mp*

E

45 *f* joyful and exuberant

51

57 *cantabile, serenely joyful*

F

64 *f* bold, teasing

70 *f*

G

76 *open, exuberant*

H

80 **8**

I

92 *f* joyful and exuberant

98

104 1. *mf*

J 2.

110 *mp* reverent and a bit mysterious *mf*

Continue at the same tempo, no rushing

rit.-----

116 *f* *ff* triumphant, festive *stately*

The tempo of the entire piece is steady. The only section of the piece where the tempo should be slowed down is the very last 2 measures, to help the ending more convincing, particularly after all the accumulated energy in the last 4 measures.

Danzas Latinoamericanas

dedicated to Carlos Prieto

III. Atardecer Tapatío

by José L. Elizondo

PERFORMANCE NOTES: Even though this piece is notated using 6/8 meter, the music actually alternates between 6/8 and 3/4 meter throughout the piece, as is characteristic in this type of Mexican dance. Performers are kindly encouraged to be aware of those meter changes that add an element of playfulness to the piece. Whenever possible, the beams of the note groups reflect the "perceived" meter. The tempo should be the same, steady and regular, throughout the entire piece with the only exception of the very last couple of measures, where a "ritardando" is indicated. It is very important for this type of dance to be very light, joyful and worry-free.

Festive, spirited and pleasantly danceable ♩ = 96-106

Steady tempo throughout the entire piece (and no rubato)

A

mp very light and rhythmic *mf* joyful, confident, uncomplicated

7

mp

B

13

joyful, confident, uncomplicated

C

19

f joyful and exuberant

25

31

mp

D

37

firm, reverent *mf* *playful, light*

43

mp

E

49

f *joyful and exuberant*

55

cantabile, serenely joyful

F

61

mf *bold, teasing*

68

G

74

f *playful, light*

79

H

84

mp firm, reverent

I

89

f joyful and exuberant

94

99

104

mp very light and rhythmic *mf*

J

2.

110

mp reverent and a bit mysterious *mf*

Continue at the same tempo, no rushing*rit.*-----

116

f bold *ff* triumphant, festive stately

The tempo of the entire piece is steady. The only section of the piece where the tempo should be slowed down is the very last 2 measures, to help the ending more convincing, particularly after all the accumulated energy in the last 4 measures.

Danzas Latinoamericanas

dedicated to Carlos Prieto

III. Atardecer Tapatío

by José L. Elizondo

PERFORMANCE NOTES: Even though this piece is notated using 6/8 meter, the music actually alternates between 6/8 and 3/4 meter throughout the piece, as is characteristic in this type of Mexican dance. Performers are kindly encouraged to be aware of those meter changes that add an element of playfulness to the piece. Whenever possible, the beams of the note groups reflect the "perceived" meter. The tempo should be the same, steady and regular, throughout the entire piece with the only exception of the very last couple of measures, where a "ritardando" is indicated. It is very important for this type of dance to be very light, joyful and worry-free.

Festive, spirited and pleasantly danceable ♩. = 96-106

Steady tempo throughout the entire piece (and no rubato)

A

mp very light and rhythmic

7

B

13

p

C

19

f joyful and exuberant

25

31

mp

D

37

firm, reverent *p* very light

43

E

49

f cantabile, serenely joyful

57

F

64

mf very light and rhythmic

70

G

76

f *f*

H

82

mp firm, reverent

87

I

92

f joyful and exuberant

98

104

mp very light and rhythmic

J

110

mp reverent and a bit mysterious

mf

Continue at the same tempo, no rushing

rit.-----

116

f bold

ff triumphant, festive

stately

The tempo of the entire piece is steady. The only section of the piece where the tempo should be slowed down is the very last 2 measures, to help the ending more convincing, particularly after all the accumulated energy in the last 4 measures.

Danzas Latinoamericanas

dedicated to Carlos Prieto

III. Atardecer Tapatío

by José L. Elizondo

PERFORMANCE NOTES: Even though this piece is notated using 6/8 meter, the music actually alternates between 6/8 and 3/4 meter throughout the piece, as is characteristic in this type of Mexican dance. Performers are kindly encouraged to be aware of those meter changes that add an element of playfulness to the piece. Whenever possible, the beams of the note groups reflect the "perceived" meter. The tempo should be the same, steady and regular, throughout the entire piece with the only exception of the very last couple of measures, where a "ritardando" is indicated. It is very important for this type of dance to be very light, joyful and worry-free.

Festive, spirited and pleasantly danceable ♩. = 96-106

Steady tempo throughout the entire piece (and no rubato)

A

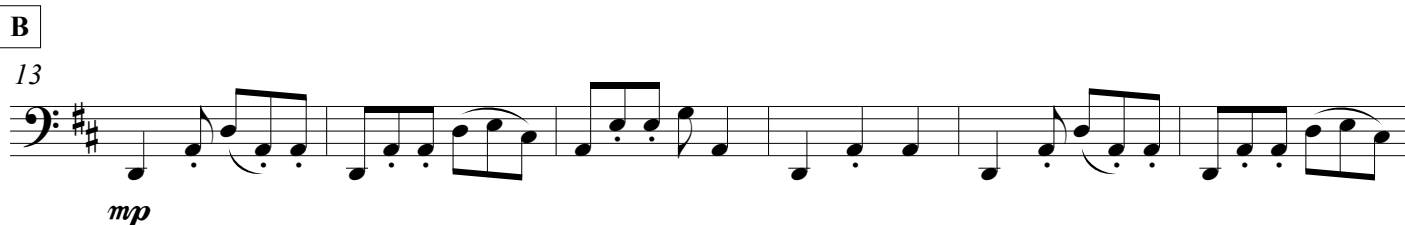

C

D

37

4

p very light

E

46

f cantabile, serenely joyful

53

58

F

64

f bold, teasing *mf* *f*

70

mf *f* *mf*

G

76

f

H

82

mp firm, reverent

87

I

92

f joyful and exuberant

98

104

1.

mf very light and rhythmic

J

2.

110

mp reverent and a bit mysterious

mf

Continue at the same tempo, no rushing

rit. -----

116

bold f

ff triumphant, festive

stately

The tempo of the entire piece is steady. The only section of the piece where the tempo should be slowed down is the very last 2 measures, to help the ending more convincing, particularly after all the accumulated energy in the last 4 measures.

Danzas Latinoamericanas

dedicated to Carlos Prieto

III. Atardecer Tapatio

by José L. Elizondo

PERFORMANCE NOTES: Even though this piece is notated using 6/8 meter, the music actually alternates between 6/8 and 3/4 meter throughout the piece, as is characteristic in this type of Mexican dance. Performers are kindly encouraged to be aware of those meter changes that add an element of playfulness to the piece. Whenever possible, the beams of the note groups reflect the "perceived" meter. The tempo should be the same, steady and regular, throughout the entire piece with the only exception of the very last couple of measures, where a "ritardando" is indicated. It is very important for this type of dance to be very light, joyful and worry-free.

Festive, spirited and pleasantly danceable ♩. = 96-106

Steady tempo throughout the entire piece (and no rubato)

A

mf very light and rhythmic

7

B

13

mp

C

19

f joyful and exuberant

25

31

pizzicato

f precise, bold and danceable

D

37

43

E

49

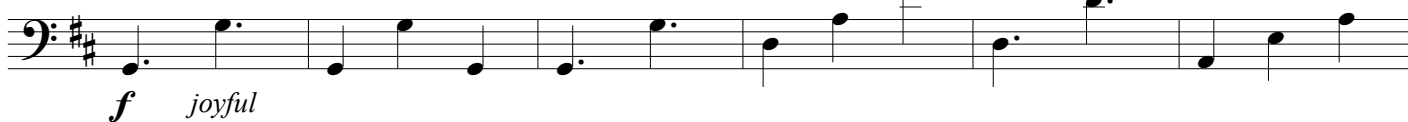

55

F

61

67

G

73

H

79

I

92

f joyful and exuberant

98

104

mf very light and rhythmic

J

110

mp reverent and a bit mysterious

mf

Continue at the same tempo, no rushing

rit. -----

116

f bold

ff triumphant, festive

stately

The tempo of the entire piece is steady. The only section of the piece where the tempo should be slowed down is the very last 2 measures, to help the ending more convincing, particularly after all the accumulated energy in the last 4 measures.