

Danzas Latinoamericanas

by José L. Elizondo

Danzas Latinoamericanas

I. Otoño en Buenos Aires

II. Pan de Azúcar

III. Atardecer Tapatío

Latin American Dances

I. Autumn in Buenos Aires

II. Sugar Loaf Mountain

III. Sunset in Guadalajara

Composed by **José L. Elizondo**

Dedicated to **Carlos Prieto**

Danzas Latinoamericanas

NOTE: The piano part is optional

dedicated to Carlos Prieto

I. Otoño en Buenos Aires

by José L. Elizondo

Tempo di Tango ♩ = 110-120

Flute

Piano

Violin

Viola

Cello

mf *passionate, flirtatious but noble*

A

Fl.

Pno.

Vln.

Vla.

Vc.

light and short

mf

passionate and energetic

f *passionate, energetic*

f *light, gentle*

f *passionate, energetic*

10

Fl.

Pno.

Vln.

Vla.

Vc.

poco rit.-----

B

Briefly a bit slower
(preparing to launch into tempo primo)

a tempo

14

Fl.

mf flirtatious and sensuous

Pno.

mp light and rhythmic

Vln.

pizz.
mf precise and rhythmic

Vla.

mp light and rhythmic

Vc.

mf flirtatious, sensuous, graceful

18

Fl.

Pno.

Vln.

Vla.

Vc.

mf *cantabile, expressive*

Glissando

22

Fl.

Pno.

Vln.

Vla.

Vc.

C

f *open, spacious*

f *flirtatious and sensuous*

arco

f *flirtatious, sensuous, graceful*

mf *light and short*

f

26

Fl.

Pno.

Vln.

Vla.

Vc.

f flirtatious and assertive

D *Tango-style broadening of tempo* *a tempo*

30

Fl.

Pno.

Vln.

Vla.

Vc.

f exuberant and spacious

mf light but with energy

f exuberant and spacious

Glissando

34

Fl.

Pno.

Vln.

Vla.

Vc.

exuberant and spacious

exuberant and spacious

mp

mf

mp *light and rhythmic*

38

Fl.

Pno.

Vln.

Vla.

Vc.

flirtatious

mp *a bit more introspective*

E

42

Fl. *f* spacious

Pno. *mf* *f* open, broad, expressive

Vln. *mf* *f* open, broad, expressive

Vla. *mf* *f* open, broad, expressive

Vc. *mf* *f*

46

Fl.

Pno.

Vln.

Vla.

Vc.

50

Fl. *mf* flirtatious and assertive

Pno. *mp*

Vln. *mf* cantabile

Vla. *mp*

Vc. *mp* flirtatious and playful

54

Fl. *f*

Pno. *f* *mf* bright and confident

Vln. *f* bright and confident

Vla. *mf* *f*

Vc. *f*

poco rit.-----, **F** *a tempo*

58

Fl. *mf* bold and seductive

Pno. *mp* light

Vln. *mp* light and short

Vla. *mp* light and rhythmic, playfully mysterious

Vc. *mf* precise and rhythmic
staccatissimo

62

Fl.

Pno.

Vln.

Vla.

Vc.

G

66

Fl. *f* yearning passionately

Pno. *f* bold and seductive
staccatissimo, precise and rhythmic

Vln. *mf* yearning passionately

Vla. *mf* light and rhythmic, playfully mysterious

Vc. *f* staccatissimo

70

Fl.

Pno. *mf*

Vln.

Vla.

Vc.

74 H

Fl. *ff* flirtatious and assertive

Pno. *subito mf* flirtatious and assertive

Vln. *subito mf* light and rhythmic

Vla. *subito mf* light and rhythmic

Vc. *f* flirtatious and assertive

78

Fl. *f*

Pno. *f* *mf*

Vln. *f*

Vla. *f*

Vc. *f*

I *Un po' pesante*

a tempo

flirtatious and playful

90

Fl. *mf* *a bit more introspective*

Pno. *mp*

Vln. *mf* *a bit more introspective*

Vla. *mf*

Vc. *mf*

94

Fl. *f* *bright and confident*

Pno. *mf*

Vln. *f*

Vla. *mf*

Vc. *mf*

J

98

Fl. *ff* festive, exuberant and spacious

Pno. *f*

Vln. *f* festive, exuberant and spacious

Vla. *f* festive, exuberant and spacious

Vc. *f* rhythmic, with energy

102

Fl. *mf* flirtatious and playful

Pno. *mf*

Vln. *mf* flirtatious and playful

Vla. *mf*

Vc. *mf* flirtatious and playful

K

107

Fl. *f*

Pno. *f* *bright and confident*

Vln. *f* *bright and confident*

Vla. *f* *bright and confident*

Vc. *f* *bright and confident*

Gliss.

111

Fl. *passionate and energetic* *ff*

Pno. *passionate* *f* *with energy*

Vln. *subito mf* *reverent, a bit mysterious* *passionate, opening up* *f*

Vla. *passionate, opening up* *f*

Vc. *subito mf* *reverent, a bit mysterious* *passionate, opening up* *f*

116

Fl. *with energy* *sfp* *sf*

Pno. *ff* *Glissando*

Vln. *with energy* *f* *sfp* *sf*

Vla. *with energy* *f* *sfp* *sf*

Vc. *with energy* *f* *sfp* *sf*

String Trio, Piano, Flute

Danzas Latinoamericanas

NOTE: The piano part is optional

dedicated to Carlos Prieto

II. Pan de Azúcar

by José L. Elizondo

Playful, with energy ♩ = 130-150

The musical score is arranged in systems. The first system includes Flute, Piano, Violin, Viola, and Cello. The Flute and Piano parts are marked with a whole rest. The Violin, Viola, and Cello parts are marked *ff* and *pizzicato*, with the instruction *resonant, playful, with energy*. The second system includes Violin (Vln.), Viola (Vla.), and Cello (Vc.). The third system also includes Violin (Vln.), Viola (Vla.), and Cello (Vc.). The score is in 4/4 time and features various musical notations including notes, rests, and dynamic markings.

13

Vln.
Vla.
Vc.

17

Vln.
Vla.
Vc.

rit.

A Very pleasant, serene and danceable ♩ = 104-120
Steady tempo throughout the entire piece (and almost no rubato)

21

Fl.
Pno.

mf cantabile, expressive, but serene and gentle

mf rhythmically precise, gentle and graceful

relaxed and smooth, like a bossa nova
*Ped. * Ped. * Ped. simile*

21

Vln.
Vla.
Vc.

(pizzicato) mp relaxed and smooth, like a bossa nova

arco mp cantabile, expressive, but serene and gentle

(pizzicato) f relaxed and smooth, like a bossa nova

25

Fl.

Pno.

Vln.

Vla.

Vc.

29

Fl.

Pno.

Vln.

Vla.

Vc.

33

Fl.

Pno.

Vln.

Vla.

Vc.

B

37

Fl. *mp* sweet, ethereal

Pno. *mp* rhythmically precise, gentle and graceful

Vln. *mf* rhythmically precise, playful, graceful

Vla. *mf* rhythmically precise, playful, graceful

Vc. *f* cantabile, reverent, melancholic

pizzicato

arco

41

Fl.

Pno.

Vln.

Vla.

Vc.

45

Fl.

Pno.

Vln.

Vla.

Vc.

57

Fl.

Pno.

57

Vln.

Vla.

Vc.

61

Fl.

mf *very expressive, passionate*

Pno.

mp

61

Vln.

gentle, serene
p

Vla.

mp

Vc.

mf

73

Fl.

Pno.

Vln.

Vla.

Vc.

77

Fl.

Pno.

Vln.

Vla.

Vc.

mf tender, lovingly

f passionate

mp a bit mysterious and tender

f passionate

89

Fl.

Pno.

Vln.

Vla.

Vc.

93

Fl.

Pno.

Vln.

Vla.

Vc.

mp tender, lovingly *f* passionate

p relaxed, reverent *mf* passionate

mp tender, lovingly *f* passionate

mp tender, lovingly *f* passionate

mp tender, lovingly *f* passionate

Fl. *mf* cantabile, expressive, almost mournful like a lament

Pno. *f* cantabile, expressive, but serene and gentle
relaxed and smooth, like a bossa nova

Vln. *mf* cantabile, expressive, but serene and gentle

Vla. *mf* cantabile, expressive, but serene and gentle

Vc. **pizzicato**
f relaxed and smooth, like a bossa nova

105

Fl.

Pno.

Vln.

Vla.

Vc.

109

Fl.

Pno.

Vln.

Vla.

Vc.

113

Fl.

Pno.

Vln.

Vla.

Vc.

G

117

Fl. *mf cantabile, expressive, tender, with hope*

Pno. *mf relaxed and smooth, like a bossa nova*

Vln. *mp pizzicato relaxed and smooth, like a bossa nova*

Vla. *mp cantabile, expressive, tender, with hope*

Vc. *mf relaxed and smooth, like a bossa nova*

Continue at the same tempo, no rushing

129

Fl. *f* *f* with energy, graceful

Pno. *mf* RH with energy, graceful

Vln. *mf* with energy, graceful

Vla. *mf* *mf* with energy, graceful

Vc. *f* *mf* with energy, graceful

pizzicato

133

Fl. *sfz* *mp*

Pno. *f* *ff* *p*

Vln. *f* *ff* *mp*

Vla. *f* *ff* *mp*

Vc. *f* *ff* *mp*

Danzas Latinoamericanas

NOTE: The piano part is optional

dedicated to Carlos Prieto

III. Atardecer Tapatío

by José L. Elizondo

PERFORMANCE NOTES: Even though this piece is notated using 6/8 meter, the music actually alternates between 6/8 and 3/4 meter throughout the piece, as is characteristic in this type of Mexican dance. Performers are kindly encouraged to be aware of those meter changes that add an element of playfulness to the piece. Whenever possible, the beams of the note groups reflect the "perceived" meter. The tempo should be the same, steady and regular, throughout the entire piece with the only exception of the very last couple of measures, where a "ritardando" is indicated. It is very important for this type of dance to be very light, joyful and worry-free.

Festive, spirited and pleasantly danceable ♩. = 96-106

Steady tempo throughout the entire piece (and no rubato)

A

Flute: Remains silent throughout the piece.

Piano: Plays a rhythmic accompaniment. The first system is marked *mp* *very light and rhythmic*. The second system is marked *mf* *joyful, light and danceable*.

Violin: Enters in the second system with a melodic line, marked *mf* *joyful, confident, uncomplicated*.

Viola: Plays a rhythmic accompaniment, marked *mp* *very light and rhythmic*.

Cello: Plays a rhythmic accompaniment, marked *mf* *very light and rhythmic* in the first system and *joyful, light and danceable* in the second system.

B

13

Fl. *playful and flirtatious*

Piano *f joyful, confident, uncomplicated* *mf joyful, light and danceable*

Vln. *joyful, light and danceable*

Vla. *joyful, light and danceable*

Vc. *f*

C

19

Fl.

Piano *f light, joyful and exuberant*

Vln. *f joyful and exuberant*

Vla. *f joyful and exuberant*

Vc. *f joyful and exuberant*

25

Fl.

f joyful and exuberant

Piano

Vln.

Vla.

Vc.

32

Fl.

Piano

mp firm, reverent

Vln.

Vla.

Vc.

mp firm, reverent

mp firm, reverent

pizzicato

f precise, bold and danceable

D

38

Fl. *mf* playful and flirtatious

Piano playful, teasing

Vln. *mf* playful and flirtatious

Vla. very light

Vc.

43

Fl.

Piano

Vln.

Vla.

Vc.

E

49

Fl. *f* joyful and exuberant

Piano *f* light, joyful and exuberant

Vln. *f* joyful and exuberant

Vla. *f* joyful and exuberant

Vc. *arco*
f playful, with energy

F

55

Fl. *f* joyful and exuberant

Piano *f* light, joyful and exuberant

Vln. *f* joyful and exuberant

Vla. *f* joyful and exuberant

Vc. *f* playful, with energy

61

Fl. *mf* bold, teasing

Piano *mf* bold, playful *mp*

Vln. *mf* bold, teasing

Vla. *mf* bold, teasing

Vc. *f* bold, teasing

G

67

Fl. *mf*

Piano *mf* *mp* *mf*

Vln.

Vla.

Vc.

73 **H**

Fl. *f* open, bright, joyful

Piano *mp* *f* playful, light

Vln. *f* open, exuberant

Vla. *f*

Vc. *f* playful, light

80 **I**

Fl.

Piano *subito p* very light

Vln. *mp* firm, reverent

Vla. *mf* firm, reverent

Vc. *mp* firm, reverent

86

Fl.

Piano

Vln.

Vla.

Vc.

f joyful and exuberant

J

92

Fl.

Piano

Vln.

Vla.

Vc.

f light, joyful and exuberant

f joyful and exuberant

f joyful and exuberant

f joyful and exuberant

98

Fl.

Piano

Vln.

Vla.

Vc.

104

Fl.

Piano

Vln.

Vla.

Vc.

mp very light and rhythmic

mf

mf

K 2.

110

Fl.

Piano

subito mp reverent and a bit mysterious

Vln.

mp reverent and a bit mysterious

Vla.

mp reverent and a bit mysterious

Vc.

mp reverent and a bit mysterious

114

Fl.

mf f

Piano

mf f

Vln.

mf f

Vla.

mf f

Vc.

mf f

Continue at the same tempo, no rushing

rit.-----

Tempo markings: *ff* triumphant, festive (measures 118-121) and *stately* (measures 122).

The tempo of the entire piece is steady. The only section of the piece where the tempo should be slowed down is the very last 2 measures, to help the ending more convincing, particularly after all the accumulated energy in the last 4 measures.

Danzas Latinoamericanas

dedicated to Carlos Prieto

I. Otoño en Buenos Aires

by José L. Elizondo

Tempo di Tango ♩ = 110-120

A

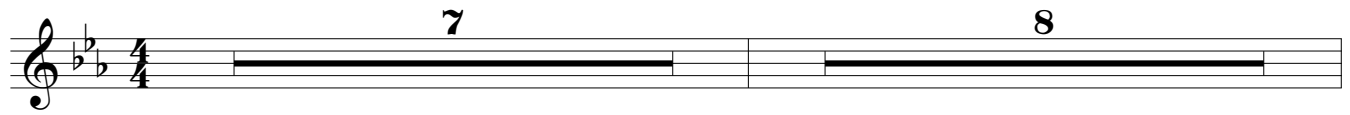
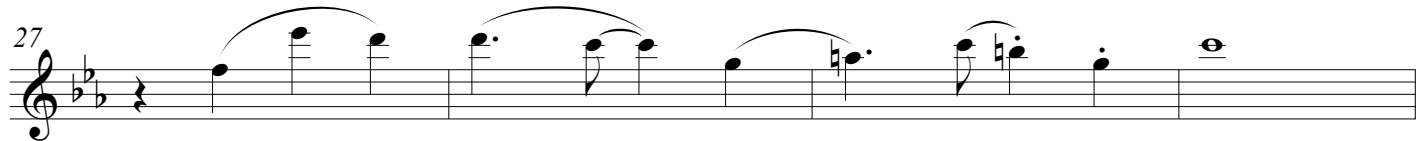
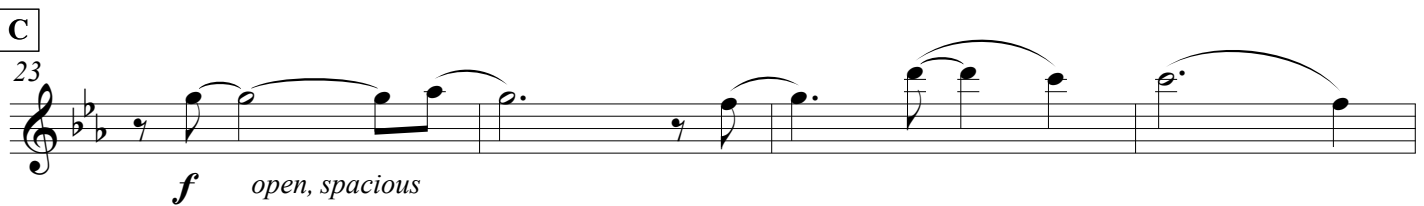
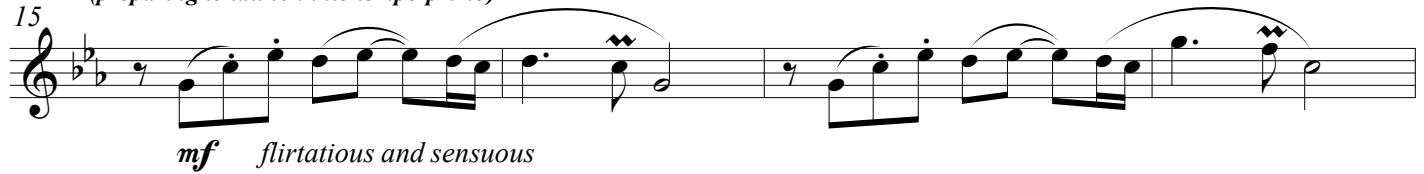
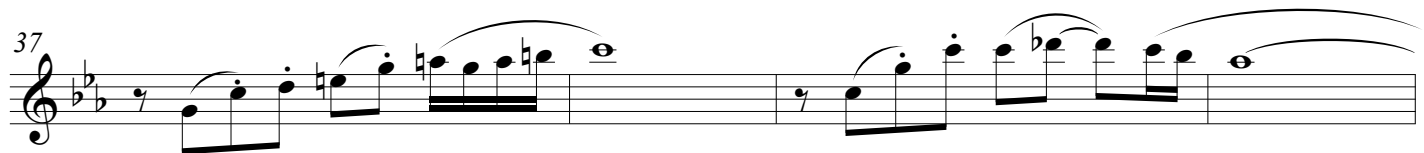
B *Briefly a bit slower* *a tempo*
(preparing to launch into tempo primo)

D *Tango-style broadening of tempo* *a tempo*

E

45 *f* spacious

49 *mf* flirtatious and assertive

53 *f*
poco rit. -----

57 *f*

F *a tempo*

60 *mf* bold and seductive

64

G

68 *f* yearning passionately

72

H

76 *ff* flirtatious and assertive

80 *f*

I *Un po' pesante*

a tempo

84 *f* *open, broad, expressive*

88 *mf* *a bit more introspective*

92 *f* *bright and confident*

J

96 *ff* *festive, exuberant and spacious*

100

104 *mf* *flirtatious and playful*

K 108 *f*

112 *passionate and energetic*

116 *with energy* *sfp* *ff* *sf*

Danzas Latinoamericanas

dedicated to Carlos Prieto

II. Pan de Azúcar

by José L. Elizondo

Playful, with energy ♩ = 130-150

20

A Very pleasant, serene and danceable ♩ = 104-120
Steady tempo throughout the entire piece (and almost no rubato)

21

mf cantabile, expressive, but serene and gentle

Measures 21-24 of section A. The music is in B-flat minor, 4/4 time, featuring a melodic line with slurs and a dashed line indicating a breath mark.

25

Measures 25-28 of section A. The music continues with a melodic line, slurs, and a dashed line for a breath mark.

29

Measures 29-32 of section A. The music continues with a melodic line, slurs, and a dashed line for a breath mark.

33

Measures 33-36 of section A. The music continues with a melodic line, slurs, and a dashed line for a breath mark.

B

37

mp sweet, ethereal

Measures 37-40 of section B. The music is in B-flat minor, 4/4 time, featuring a melodic line with slurs, a dashed line for a breath mark, and a fermata over the final note.

41

Measures 41-44 of section B. The music continues with a melodic line, slurs, a dashed line for a breath mark, and a fermata over the final note.

45

Measures 45-48 of section B. The music continues with a melodic line, slurs, a dashed line for a breath mark, and a fermata over the final note.

49

Measures 49-52 of section B. The music continues with a melodic line, slurs, a dashed line for a breath mark, and a fermata over the final note.

II. Pan de Azúcar -p.2-

C

53

57

61

65

D

69

73

77

81

II. Pan de Azúcar -p.3-

E

85

89

93

97

F

101

105

109

113

G

117

mf cantabile, expressive, tender, with hope

121

125

mf a bit more introspective

Continue at the same tempo, no rushing

129

f

f

with energy, graceful

133

sfz

mp

Danzas Latinoamericanas

dedicated to Carlos Prieto

III. Atardecer Tapatío

by José L. Elizondo

PERFORMANCE NOTES: Even though this piece is notated using 6/8 meter, the music actually alternates between 6/8 and 3/4 meter throughout the piece, as is characteristic in this type of Mexican dance. Performers are kindly encouraged to be aware of those meter changes that add an element of playfulness to the piece. Whenever possible, the beams of the note groups reflect the "perceived" meter. The tempo should be the same, steady and regular, throughout the entire piece with the only exception of the very last couple of measures, where a "ritardando" is indicated. It is very important for this type of dance to be very light, joyful and worry-free.

Festive, spirited and pleasantly danceable ♩ = 96-106

Steady tempo throughout the entire piece (and no rubato)

A **B**

mf playful and flirtatious

15

C

21 *f* joyful and exuberant

D

33 3

40 *mf* playful and flirtatious

45

ritardando

E
49 *f* joyful and exuberant

54 **F**

59

G
64 *mf* bold, teasing

69

H
74 *f* open, bright, joyful

I
80

91 J

f joyful and exuberant

96

102

108 K

mf *f*

Continue at the same tempo, no rushing

rit. -----

118

ff triumphant, festive *stately*

The tempo of the entire piece is steady. The only section of the piece where the tempo should be slowed down is the very last 2 measures, to help the ending more convincing, particularly after all the accumulated energy in the last 4 measures.

Danzas Latinoamericanas

dedicated to Carlos Prieto

I. Otoño en Buenos Aires

by José L. Elizondo

Tempo di Tango ♩ = 110-120

A

light and short

Piano

mf

passionate and energetic

10

poco rit.

B

*Briefly a bit slower
(preparing to launch into tempo primo)*

a tempo

14

mp *light and rhythmic*

17

Gliss

C

22

f *flirtatious and sensuous*

D *Tango-style broadening of tempo*

a tempo

E

48

52

mp *f*

56

mf *bright and confident* *poco rit.*

F *a tempo*

60

mp *light*

64

G

68 *f* bold and seductive

staccatissimo, precise and rhythmic

72 *mf*

H

76 *subito mf* flirtatious and assertive *f*

80 *mf*

I

Un po' pesante

a tempo

84 *f* open, broad, expressive

88

mp

92

mf

J

96

f

100

104

mf

K

108

f bright and confident

112

passionate *f* with energy

117

ff Glissando

Danzas Latinoamericanas

dedicated to Carlos Prieto

II. Pan de Azúcar

by José L. Elizondo

Playful, with energy ♩ = 130-150

Piano

A Very pleasant, serene and danceable ♩ = 104-120
Steady tempo throughout the entire piece (and almost no rubato)

21

mf rhythmically precise, gentle and graceful

relaxed and smooth, like a bossa nova

Ped. * Ped. * Ped. simile

25

29

33

B

37

mp *rhythmically precise, gentle and graceful*

41

45

49

C

53

mf *light, relaxedly flowing, pleasant*

II. Pan de Azúcar -p.3-

57

3 3 3 3 3 3

61

mp

3 3 3 3 3 3 3 3 3 3 3 3

65

f

D

69

romantic, flirting

73

3

77

mf tender, lovingly

f passionate

81

mf

E

85

mf cantabile, expressive

89

mf

93

p relaxed, reverent

mf passionate

97

F

101

f cantabile, expressive, but serene and gentle

relaxed and smooth, like a bossa nova

105

109

113

G

117

mf relaxed and smooth, like a bossa nova

121

125

mp a bit more introspective

Continue at the same tempo, no rushing

129

mf RH with energy, graceful

133

f *ff* *p*

Danzas Latinoamericanas

dedicated to Carlos Prieto

III. Atardecer Tapatío

by José L. Elizondo

PERFORMANCE NOTES: Even though this piece is notated using 6/8 meter, the music actually alternates between 6/8 and 3/4 meter throughout the piece, as is characteristic in this type of Mexican dance. Performers are kindly encouraged to be aware of those meter changes that add an element of playfulness to the piece. Whenever possible, the beams of the note groups reflect the "perceived" meter. The tempo should be the same, steady and regular, throughout the entire piece with the only exception of the very last couple of measures, where a "ritardando" is indicated. It is very important for this type of dance to be very light, joyful and worry-free.

Festive, spirited and pleasantly danceable ♩. = 96-106

Steady tempo throughout the entire piece (and no rubato)

A

Piano

mp very light and rhythmic

mf joyful, light and danceable

B

f joyful, confident, uncomplicated

C

mf joyful, light and danceable

f light, joyful and exuberant

23

29

34

D

mp firm, reverent

40

playful, teasing

47

E

f light, joyful and exuberant

52

F

57

G

62

mf bold, playful mp

68

mf mp mf mp

H

74

f playful, light

I

80

subito *p* very light

86

89

J

92

f light, joyful and exuberant

97

102

106

1.

mp very light and rhythmic

K 2.

110

subito mp reverent and a bit mysterious

114

mf *f*

Continue at the same tempo, no rushing

rit.-----

118

ff triumphant, festive *stately*

The tempo of the entire piece is steady. The only section of the piece where the tempo should be slowed down is the very last 2 measures, to help the ending more convincing, particularly after all the accumulated energy in the last 4 measures.

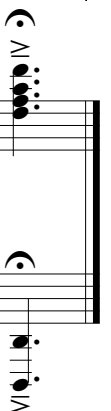

Danzas Latinoamericanas

dedicated to Carlos Prieto

I. Otoño en Buenos Aires

by José L. Elizondo

Tempo di Tango ♩ = 110-120

mf passionate, flirtatious but noble

A

f passionate, energetic

poco rit. -----

B Briefly a bit slower

(preparing to launch into tempo primo)

a tempo

pizz.

mf precise and rhythmic

C

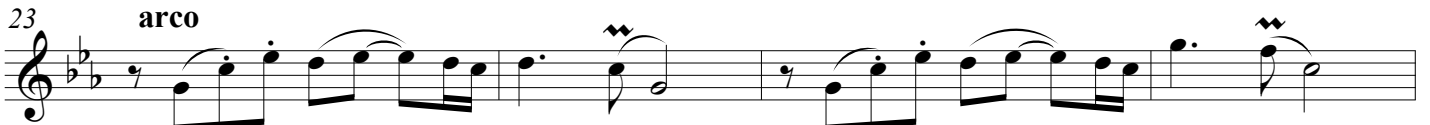

f flirtatious, sensuous, graceful

f exuberant and spacious

D

Tango-style broadening of tempo

a tempo

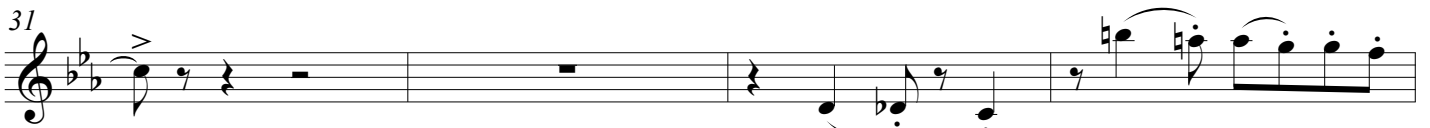

mf

Violin

I. Otoño en Buenos Aires -p.2-

40  *mf*

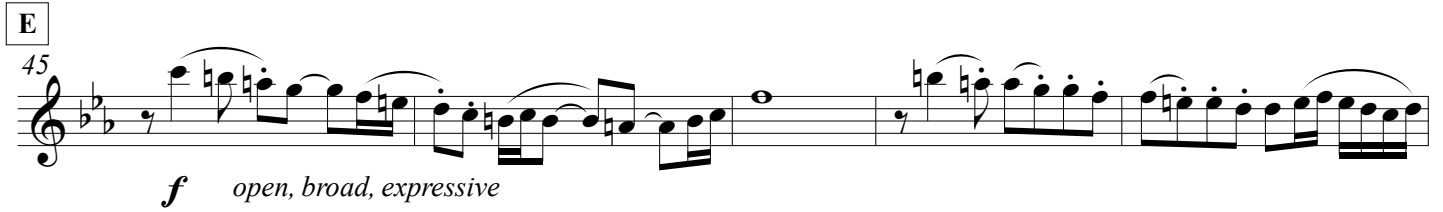
E 45  *f* open, broad, expressive

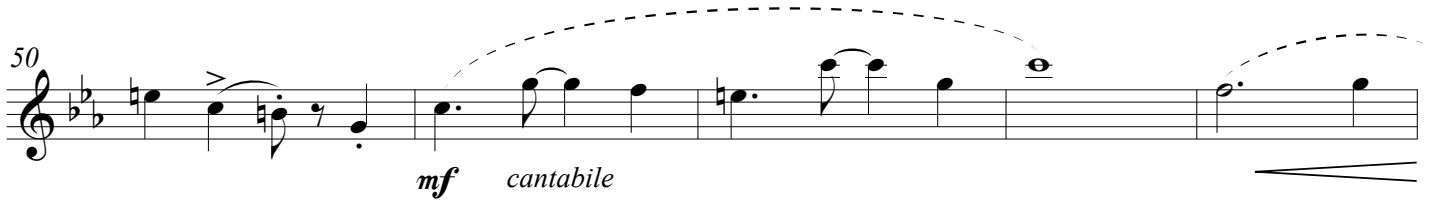
50  *mf* cantabile

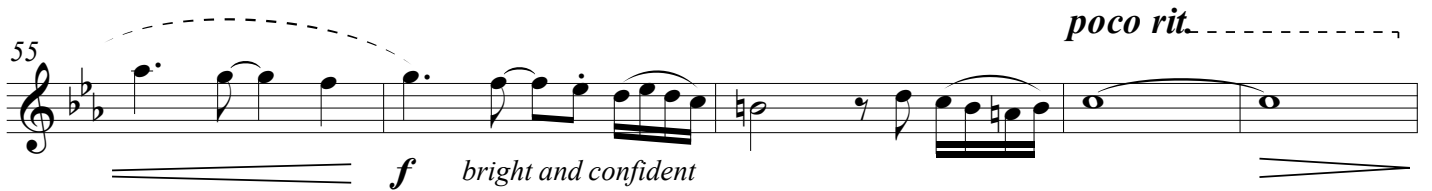
55  *f* bright and confident

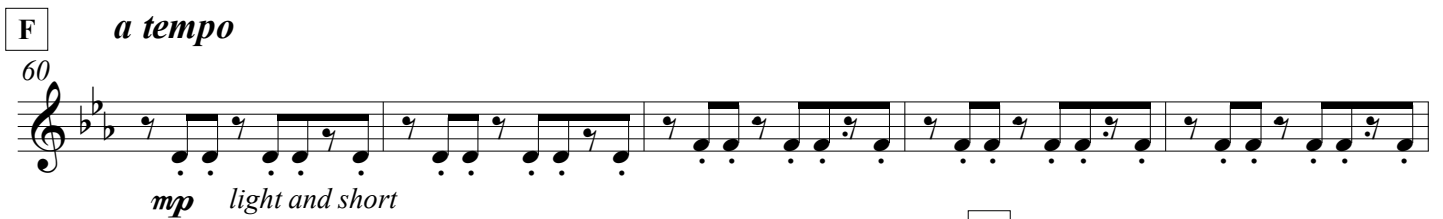
F *a tempo* 60  *mp* light and short

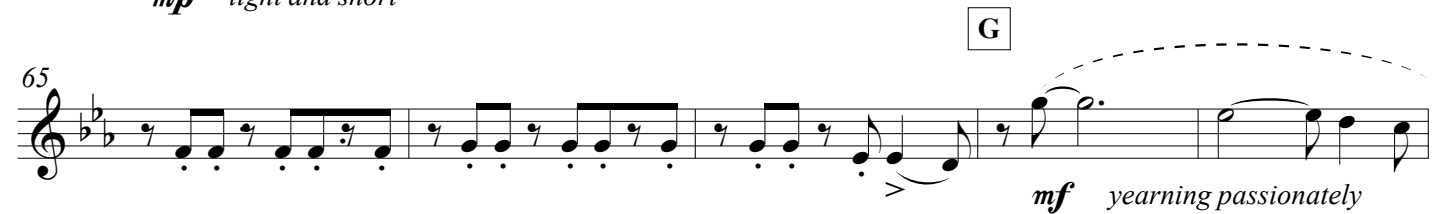
65  *mf* yearning passionately

70 

H 76  *subito mf* light and rhythmic

80  *f*

I *Un po' pesante*

a tempo

84  *f* open, broad, expressive

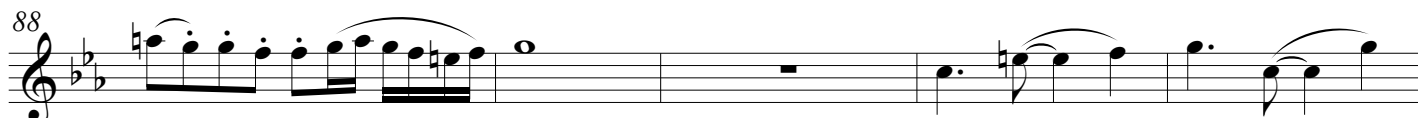
88  *mf* a bit more introspective

93  *f*

J

98  *f* festive, exuberant and spacious

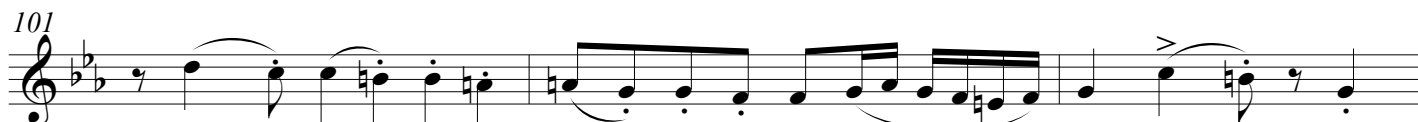
101 

K

104  *mf* flirtatious and playful

109  *f* bright and confident *subito mf* reverent, a bit mysterious

113  *f* passionate, opening up

117  with energy *f* *sfp* *sf*

Danzas Latinoamericanas

dedicated to Carlos Prieto

II. Pan de Azúcar

by José L. Elizondo

Playful, with energy ♩ = 130-150

pizzicato

ff resonant, playful, with energy

5

9

13

17

rit.

A Very pleasant, serene and danceable ♩ = 104-120

Steady tempo throughout the entire piece (and almost no rubato)

21 **(pizzicato)**

mp relaxed and smooth, like a bossa nova

25

29

33

B (pizzicato)

37

mf rhythmically precise, playful, graceful

41

45

49

C arco

53

mf very expressive, passionate

57

61

p *mp* *mf*

gentle, serene

D

69

romantic, flirting

73

II. Pan de Azúcar -p.3-

77 *mp* a bit mysterious and tender *f* passionate

81 *mf*

E 85 *teasing, playfully*

89

93 *mp* tender, lovingly *f* passionate

97

F 101 *mf* cantabile, expressive, but serene and gentle

105

109

113

G

117 **pizzicato**

mp relaxed and smooth, like a bossa nova

121

125

Continue at the same tempo, no rushing

129

mf with energy, graceful

133

f *ff* *mp*

Danzas Latinoamericanas

dedicated to Carlos Prieto

III. Atardecer Tapatío

by José L. Elizondo

PERFORMANCE NOTES: Even though this piece is notated using 6/8 meter, the music actually alternates between 6/8 and 3/4 meter throughout the piece, as is characteristic in this type of Mexican dance. Performers are kindly encouraged to be aware of those meter changes that add an element of playfulness to the piece. Whenever possible, the beams of the note groups reflect the "perceived" meter. The tempo should be the same, steady and regular, throughout the entire piece with the only exception of the very last couple of measures, where a "ritardando" is indicated. It is very important for this type of dance to be very light, joyful and worry-free.

Festive, spirited and pleasantly danceable ♩. = 96-106

Steady tempo throughout the entire piece (and no rubato)

A

mf joyful, confident, uncomplicated

8

B

13

joyful, light and danceable

17

C

21

f joyful and exuberant

25

29

33

mp

D

37

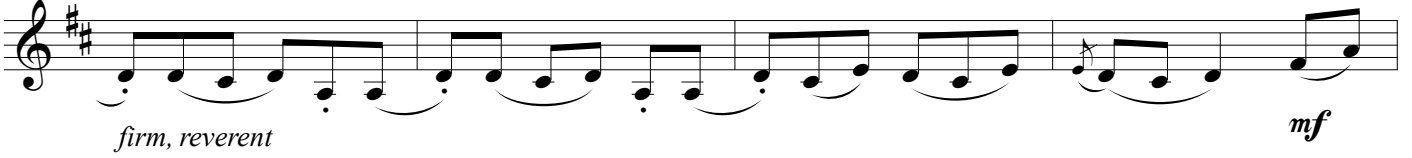

41

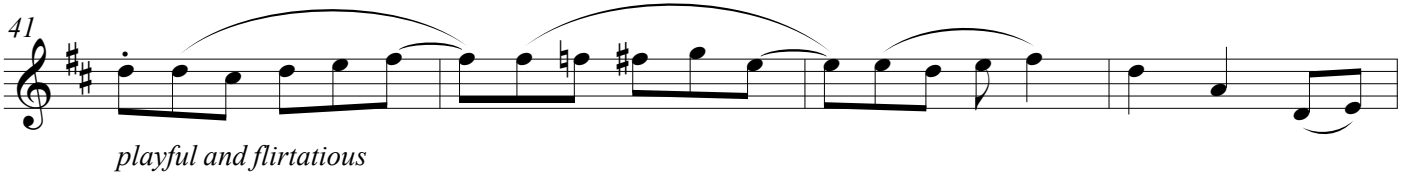

45

**E**

49

53

**F**

57

**G**

61

65

69

73

f

H

76

open, exuberant

80

I

84

mp firm, reverent

88

J

92

f joyful and exuberant

96

100

104

mf

K

2.

110

mp reverent and a bit mysterious *mf*

Continue at the same tempo, no rushing*rit.* -----

116

f *ff* triumphant, festive *stately*

The tempo of the entire piece is steady. The only section of the piece where the tempo should be slowed down is the very last 2 measures, to help the ending more convincing, particularly after all the accumulated energy in the last 4 measures.

Danzas Latinoamericanas

dedicated to Carlos Prieto

I. Otoño en Buenos Aires

by José L. Elizondo

Tempo di Tango $\text{♩} = 110-120$ *mf* passionate, flirtatious but noble

A

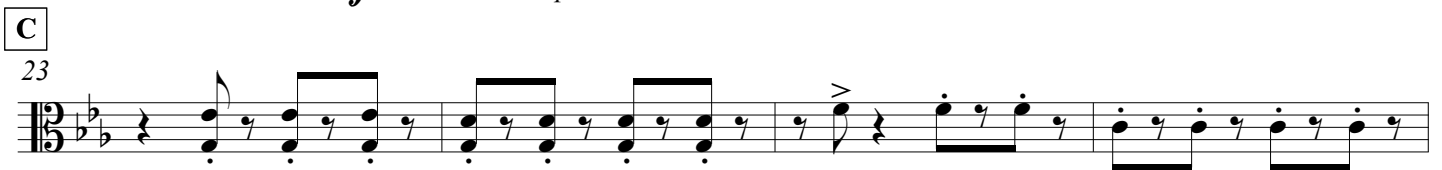
*f* light, gentle*poco rit.* -----B Briefly a bit slower
(preparing to launch into tempo primo) *a tempo**mp* light and rhythmic*mf* cantabile, expressive*mf* light and short*f* flirtatious and assertiveD Tango-style broadening of tempo *a tempo**f* exuberant and spacious*mp* light and rhythmic

40

mf

E

45

f open, broad, expressive

49

mp

54

mf *f* *poco rit.*

F *a tempo*

60

mp light and rhythmic, playfully mysterious

G

65

mf light and rhythmic, playfully mysterious

70

mf light and rhythmic, playfully mysterious

H

76

subito mf light and rhythmic

80

f

I *Un po' pesante*

a tempo

84

f open, broad, expressive

88

mf

93

mf

J

98

f festive, exuberant and spacious

103

mf

K

108

f bright and confident

113

passionate, opening up

f

117

with energy

f *sfp* *sf*

Danzas Latinoamericanas

dedicated to Carlos Prieto

II. Pan de Azúcar

by José L. Elizondo

Playful, with energy ♩ = 130-150

pizzicato

ff resonant, playful, with energy

5

9

13

17

rit.

A Very pleasant, serene and danceable ♩ = 104-120

Steady tempo throughout the entire piece (and almost no rubato)

21 **arco**

mp cantabile, expressive, but serene and gentle

25

29

33

B

37

pizzicato*mf* *rhythmically precise, playful, graceful*

41

45

49

**C**

53

arco*mf* *very expressive, passionate*

57

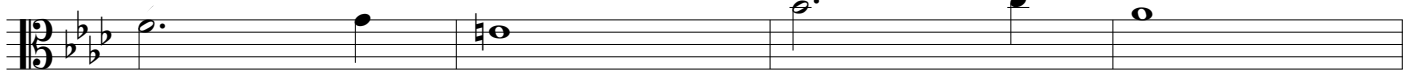

61

*mp*

65

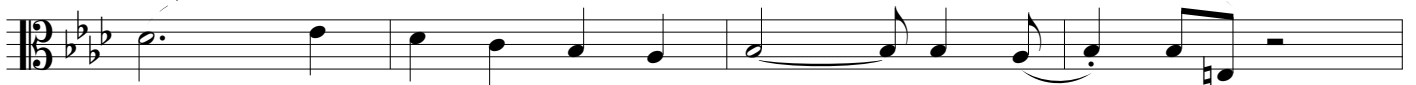
*mf***D**

69

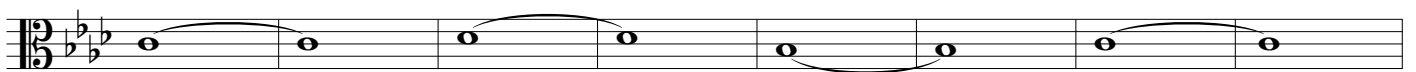
*mp*

77

mp a bit mysterious and tender

f passionate

81

85

mf cantabile, expressive

89

93

mp tender, lovingly

97

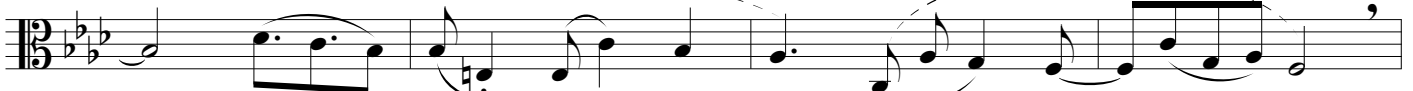

mf

F

101

mf cantabile, expressive, but serene and gentle

105

109

113

G

117

mp cantabile, expressive, tender, with hope

121

125

p a bit more introspective

Continue at the same tempo, no rushing

129

pizzicato

mf

mf

with energy, graceful

133

f

ff

mp

Danzas Latinoamericanas

dedicated to Carlos Prieto

III. Atardecer Tapatío

by José L. Elizondo

PERFORMANCE NOTES: Even though this piece is notated using 6/8 meter, the music actually alternates between 6/8 and 3/4 meter throughout the piece, as is characteristic in this type of Mexican dance. Performers are kindly encouraged to be aware of those meter changes that add an element of playfulness to the piece. Whenever possible, the beams of the note groups reflect the "perceived" meter. The tempo should be the same, steady and regular, throughout the entire piece with the only exception of the very last couple of measures, where a "ritardando" is indicated. It is very important for this type of dance to be very light, joyful and worry-free.

Festive, spirited and pleasantly danceable ♩. = 96-106

Steady tempo throughout the entire piece (and no rubato)

mp very light and rhythmic

A

mf

B

joyful, light and danceable

C

f joyful and exuberant

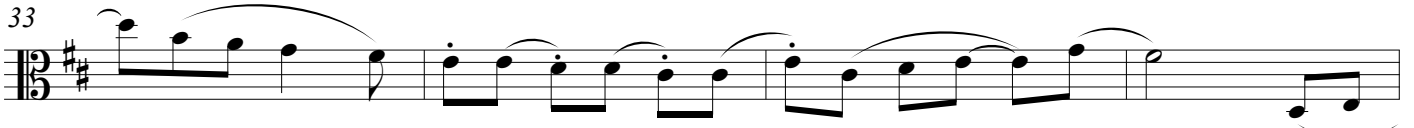
33  *mp*

D

37  *firm, reverent*

41  *very light*

45 

E

49  *f joyful and exuberant*

53 

F

57 

G

61 

65  *mf bold, teasing*

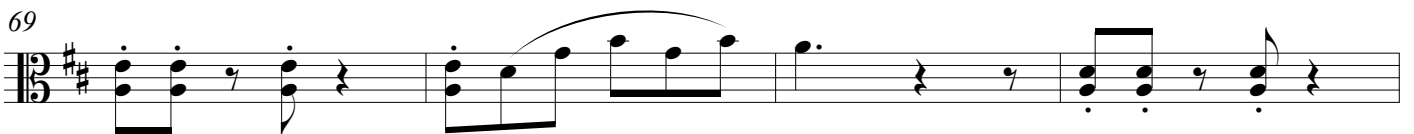
69 

73

H

76

f

80

I

84

mf firm, reverent

88

J

92

f joyful and exuberant

96

100

104

1.

mp

K

2.

110

mp reverent and a bit mysterious *mf*

Continue at the same tempo, no rushing

rit.-----

116

f *ff* triumphant, festive *stately*

The tempo of the entire piece is steady. The only section of the piece where the tempo should be slowed down is the very last 2 measures, to help the ending more convincing, particularly after all the accumulated energy in the last 4 measures.

Danzas Latinoamericanas

dedicated to Carlos Prieto

I. Otoño en Buenos Aires

by José L. Elizondo

Tempo di Tango ♩ = 110-120

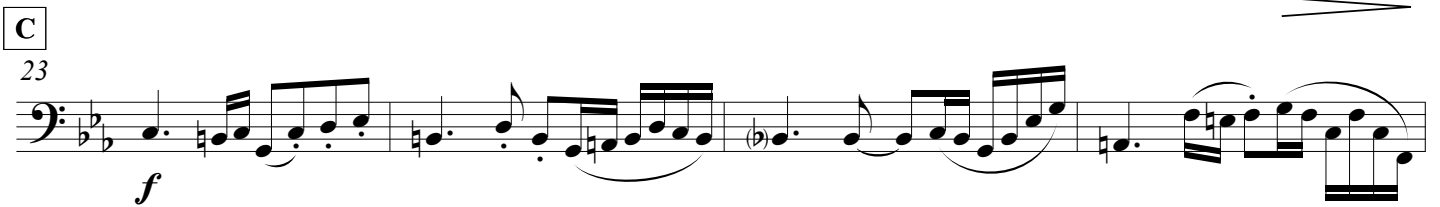
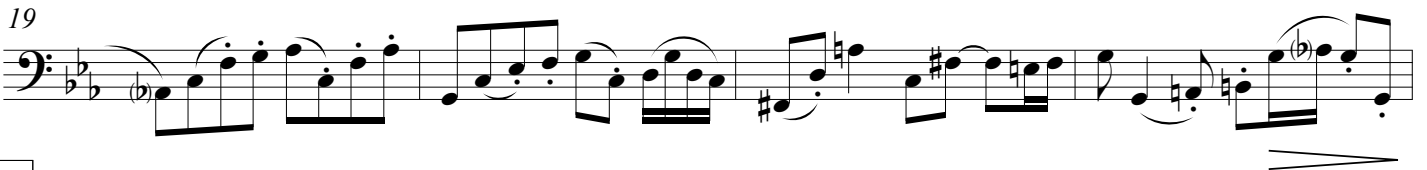

35  *mp* a bit more introspective

40  *mf*

E 45  *f*

50  *mp* flirtatious and playful

55  *f* *poco rit.*

F *a tempo*
60 *staccatissimo*
 *mf* precise and rhythmic

64 

G 68  *f* *staccatissimo*

72 

H 76  *f* flirtatious and assertive

80

I *Un po' pesante* *a tempo*

84

f *open, broad, expressive*

88

flirtatious and playful *mf*

93

mf

J
98

f *rhythmic, with energy*

103

mf *flirtatious and playful*

K
108

f *bright and confident*

112

reverent, a bit mysterious *passionate, opening up*
subito mf *f*

116

with energy *f sfp sf*

Danzas Latinoamericanas

dedicated to Carlos Prieto

II. Pan de Azúcar

by José L. Elizondo

Playful, with energy ♩ = 130-150

pizzicato

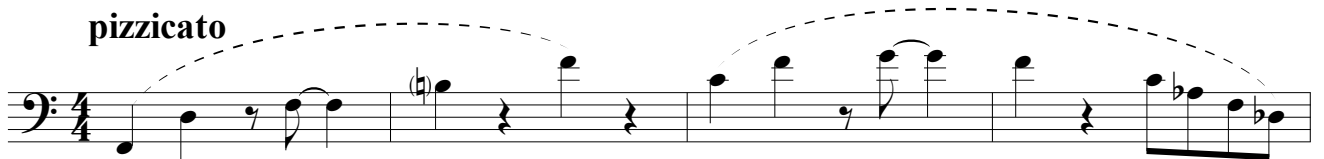

ff resonant, playful, with energy

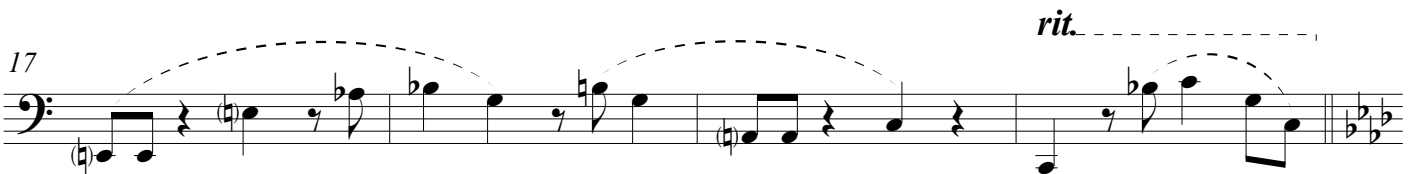
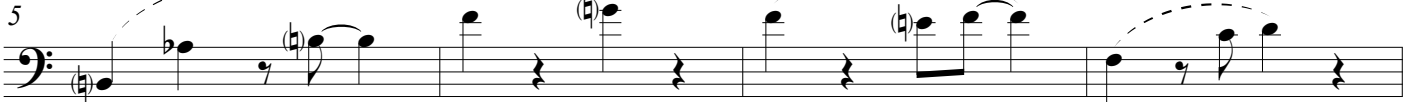

A Very pleasant, serene and danceable ♩ = 104-120

Steady tempo throughout the entire piece (and almost no rubato)

21 **(pizzicato)**

f relaxed and smooth, like a bossa nova

B

37

arco

f cantabile, reverent, melancholic

41

45

49

C

53

pizzicato

f relaxed and smooth, like a bossa nova

57

61

mf

65

D

69

f

73

77

81

E

85

arco

mf *cantabile, legato, expressive*

89

93

mp *tender, lovingly*

f *passionate*

97

F

101

pizzicato

f *relaxed and smooth, like a bossa nova*

105

109

113

G

117

mf relaxed and smooth, like a bossa nova

121

125

mf

Continue at the same tempo, no rushing

129

f

mf with energy, graceful

133

f

ff

mp

Danzas Latinoamericanas

dedicated to Carlos Prieto

III. Atardecer Tapatío

by José L. Elizondo

PERFORMANCE NOTES: Even though this piece is notated using 6/8 meter, the music actually alternates between 6/8 and 3/4 meter throughout the piece, as is characteristic in this type of Mexican dance. Performers are kindly encouraged to be aware of those meter changes that add an element of playfulness to the piece. Whenever possible, the beams of the note groups reflect the "perceived" meter. The tempo should be the same, steady and regular, throughout the entire piece with the only exception of the very last couple of measures, where a "ritardando" is indicated. It is very important for this type of dance to be very light, joyful and worry-free.

Festive, spirited and pleasantly danceable ♩ = 96-106

Steady tempo throughout the entire piece (and no rubato)

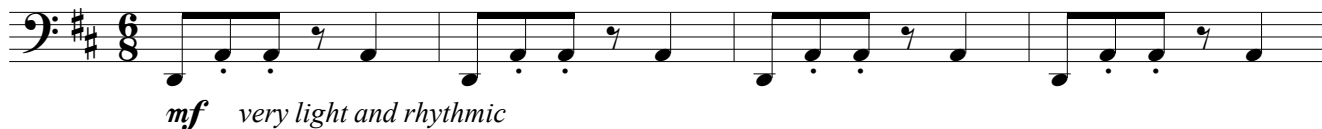

A

5

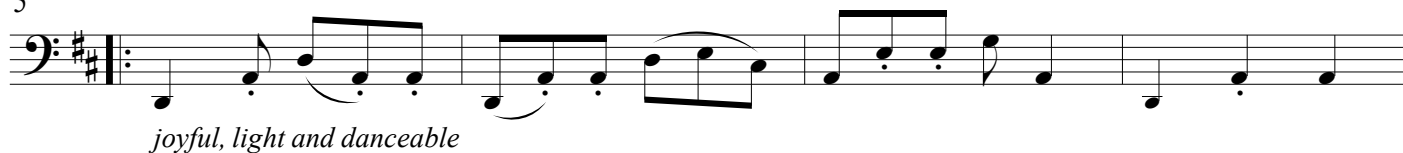

9

B

13

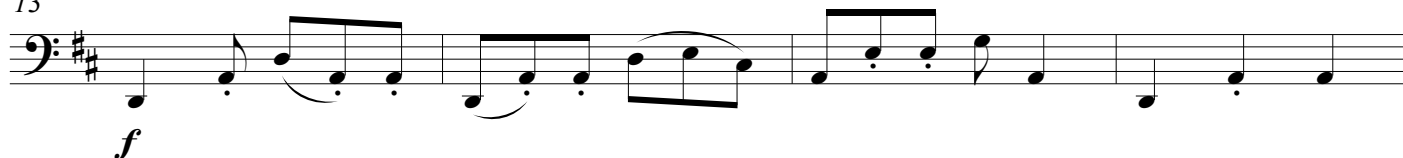

17

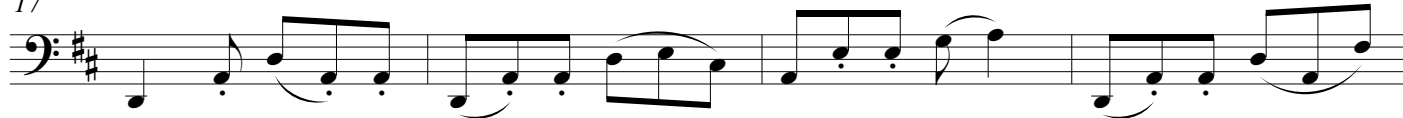

C

21

25

29

33

36

pizzicato

D

f precise, bold and danceable

41

45

E

49

arco

f playful, with energy

53

F

57

G

61

f bold, teasing

65

69

73

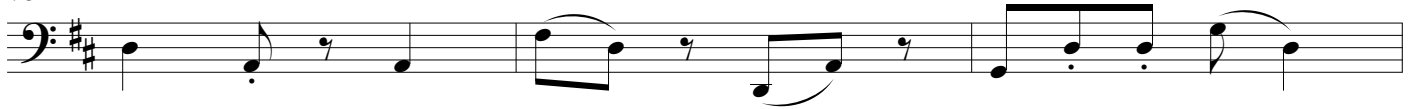
**H**

76

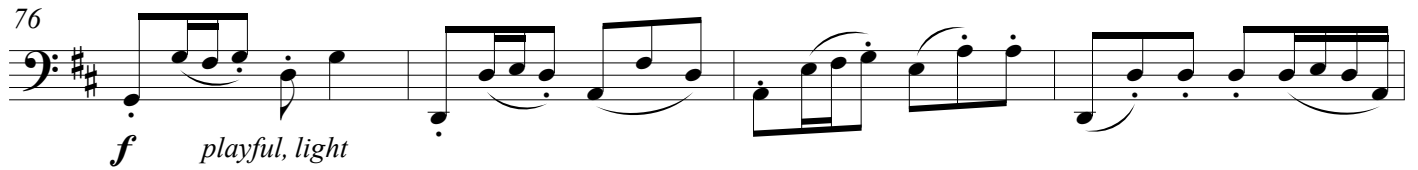

80

**I**

84

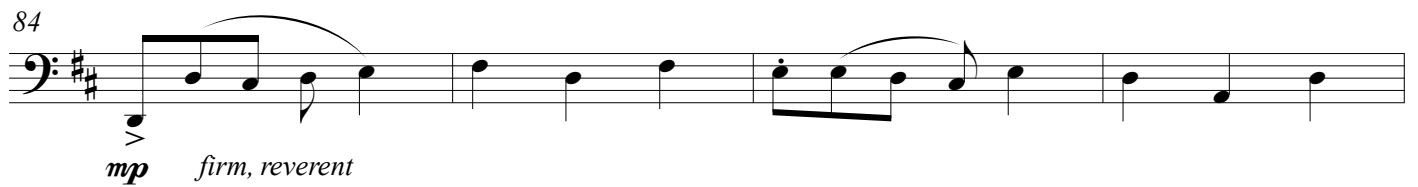

88

**J**

92

96

100

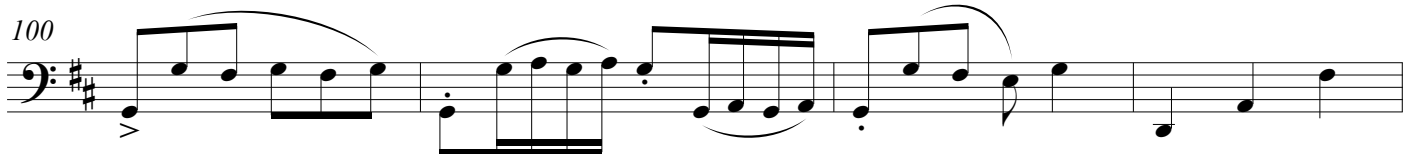

104

K 2.

110

mp reverent and a bit mysterious *mf*

Continue at the same tempo, no rushing

116

f *ff* triumphant, festive

120

rit.-----,

stately

The tempo of the entire piece is steady. The only section of the piece where the tempo should be slowed down is the very last 2 measures, to help the ending more convincing, particularly after all the accumulated energy in the last 4 measures.