

Estampas Mexicanas

Estampas Mexicanas

I. Ferial

by José L. Elizondo

Joyful, Lively, Festive (♩. = 100-110)

Flute

Violin I

Viola

Cello

spiccato

mf precise, vibrant, with joy

spiccato

mf precise, vibrant, with joy

spiccato

mf precise, vibrant, with joy

7

Fl.

ff cantabile, festive, noble

Vn

f cantabile, broad, festive, noble

Vla

f

Vc

f

13

Fl.

Vn

Vla

Vc

19

Fl.

Vn.

Vla.

Vc.

25

B

Fl.

mf rhythmic, playful

Vn.

f rhythmic, playful

Vla.

mf rhythmic, playful

Vc.

mf rhythmic, playful

31

Fl.

Vn.

mp

mf

Vla.

mp

mf

Vc.

37

Fl.

Vn.

Vla.

Vc.

f

C 42

Fl.

Vn.

Vla.

Vc.

ff *cantabile, broad, festive, noble*

f *precise, vibrant, with joy*

f *precise, vibrant, with joy*

49

Fl.

Vn.

Vla.

Vc.

55

Fl.

Vn

Vla

Vc

D Reverent, elegant

60

Fl.

mf elegant, graceful like a Viennese Waltz

Vn

mf elegant, graceful like a Viennese Waltz

Vla

mf elegant, graceful like a Viennese Waltz

Vc

mf elegant, graceful like a Viennese Waltz

67

Fl.

Vn

Vla

Vc

73

Fl. Vn Vla Vc

79

Fl. Vn Vla Vc

mf light and graceful

f expressive, warm, broad, graceful

f expressive, warm, broad, graceful

f

85

Fl. Vn Vla Vc

91

Fl.

Vn

Vla

Vc

97

Fl.

Vn

Vla

Vc

f *precise, rhythmic*

f *precise, rhythmic*

f *precise, rhythmic*

precise, rhythmic

F Joyful, festive

103

Fl.

Vn

Vla

Vc

mf *precise, vibrant, with joy*

f *mf* *subito f* *precise, vibrant, with joy*

mf *subito f* *precise, vibrant, with joy*

f *mf* *subito f* *precise, vibrant, with joy*

G

109

Fl.

Vn

Vla

Vc

f

ff cantabile, broad, festive, noble

cantabile, broad, festive, noble

115

Fl.

Vn

Vla

Vc

121

Fl.

Vn

Vla

Vc

H

127

Fl. *f* firm but noble

Vn *mf* firm but noble

Vla *mf* precise, rhythmic, but noble

Vc *mf* precise, rhythmic, but noble

133

Fl. *f* bold, with energy

Vn *f* bold, with energy

Vla *f* bold, with energy

Vc *f* bold, with energy

139

Fl. *sf p* *sf* stomp

Vn *sf p* *sf* stomp

Vla *sf p* *sf* stomp

Vc *sf p* *sf* stomp

Estampas Mexicanas

I. Ferial

by José L. Elizondo

Joyful, Lively, Festive (♩. = 100-110)

A

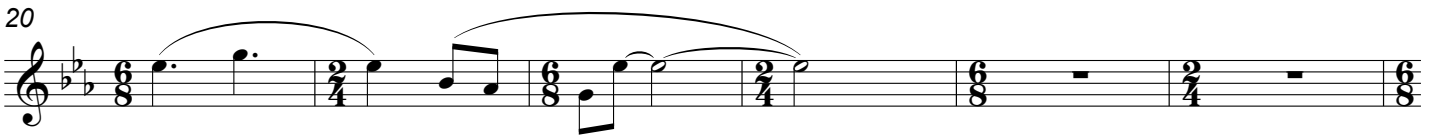
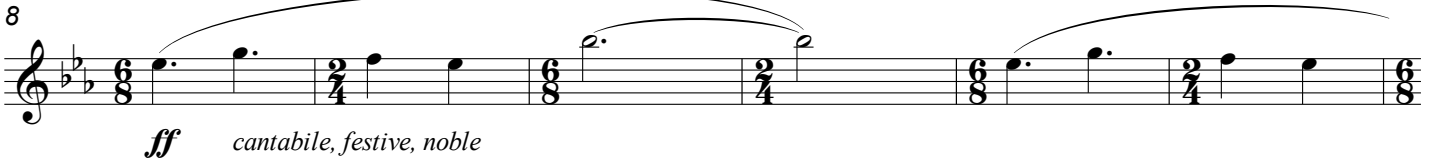

B

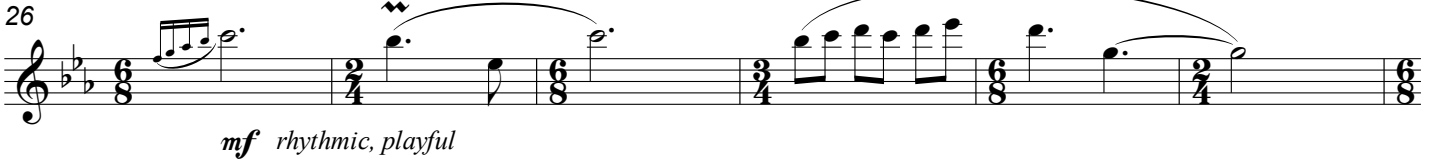

38

C

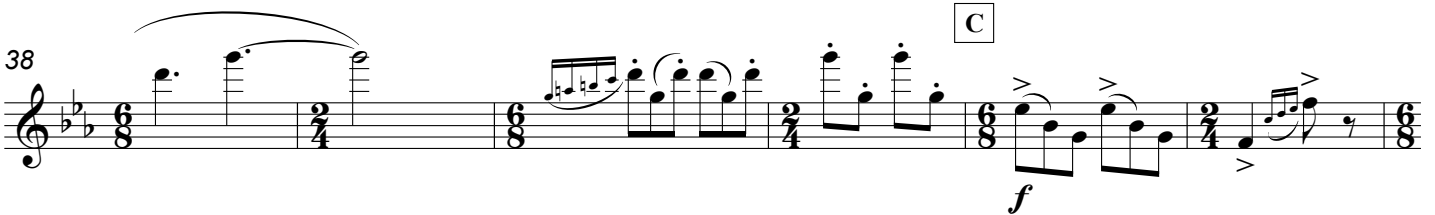

50

D Reverent, elegant

56

mf elegant, graceful like a Viennese Waltz

63

70

77

mf light and graceful

84

91

97

f precise, rhythmic

F Joyful, festive

104

mf precise, vibrant, with joy

G

110

f

115

121

H

127

f firm but noble

133

137

bold, with energy

f

sfp

sf

Estampas Mexicanas

I. Ferial

by José L. Elizondo

Joyful, Lively, Festive (♩. = 100-110)

spiccato

mf precise, vibrant, with joy

f cantabile, broad, festive, noble

f rhythmic, playful

mp

mf

f *ff* cantabile, broad, festive, noble

Violin

Ferial (from *Estampas Mexicanas*) -p.2-

46

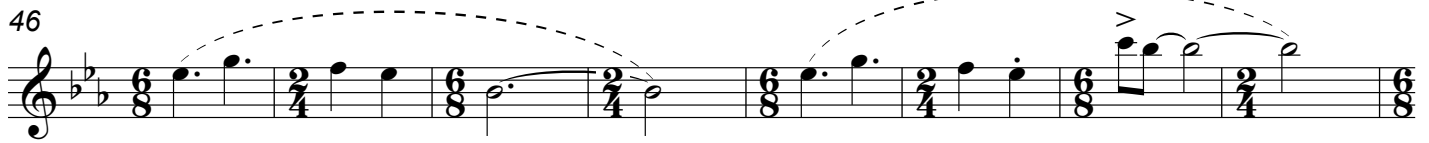

54

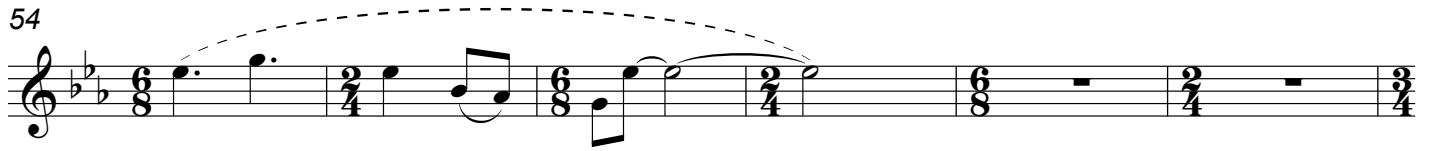

D Reverent, elegant

60

mf elegant, graceful like a Viennese Waltz

65

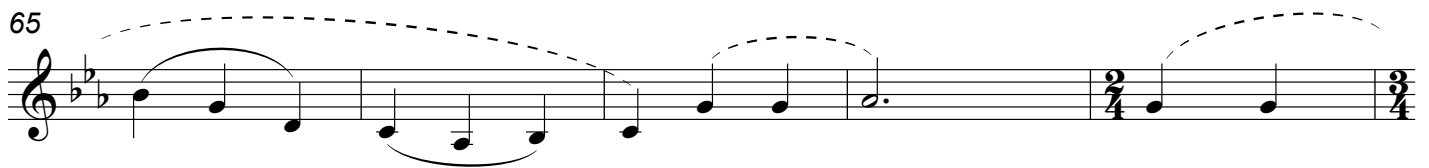

70

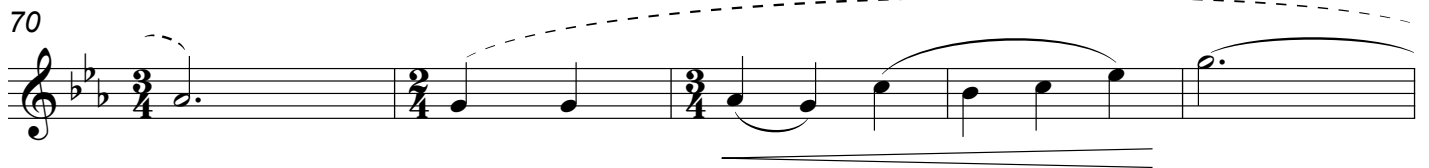

75

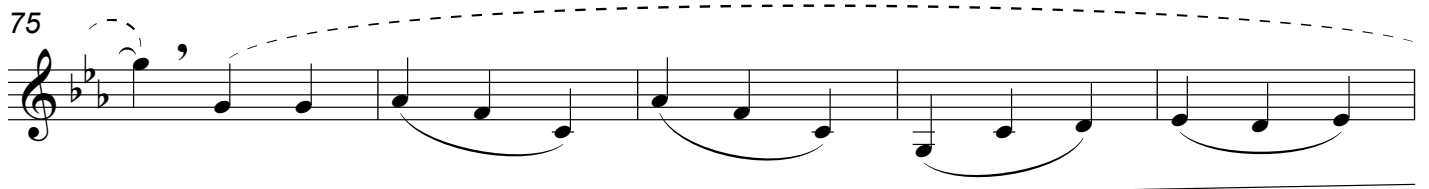

80

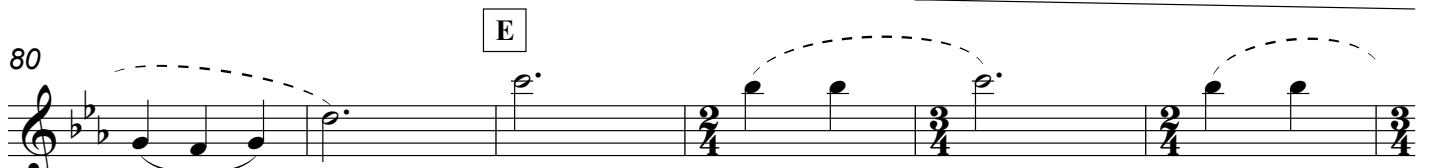

E

f expressive, warm, broad, graceful

86

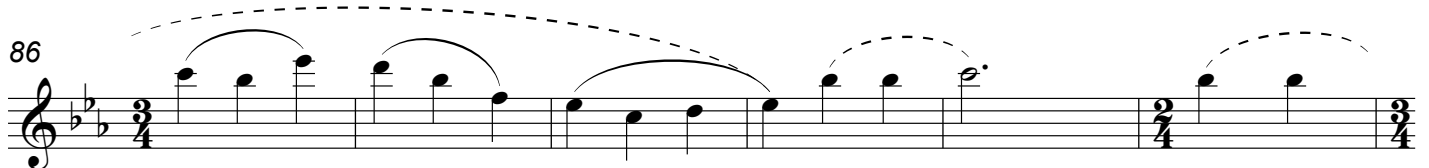

92

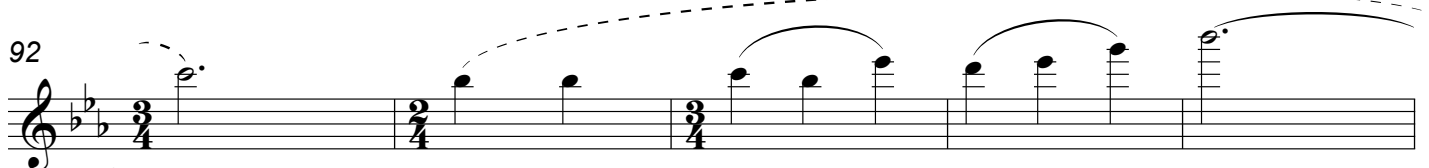

97

precise, rhythmic

F Joyful, festive

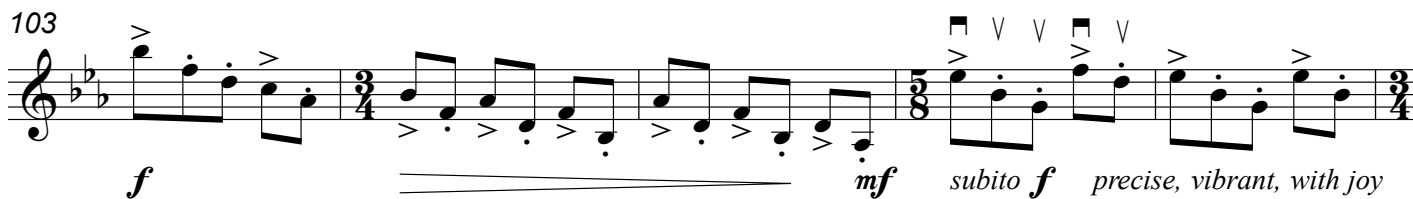
103 

f *mf* *subito f* precise, vibrant, with joy

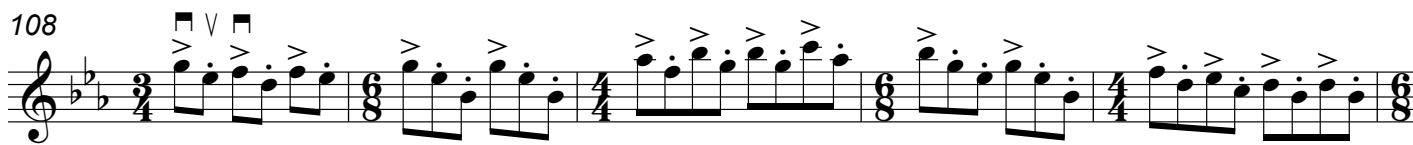
108 

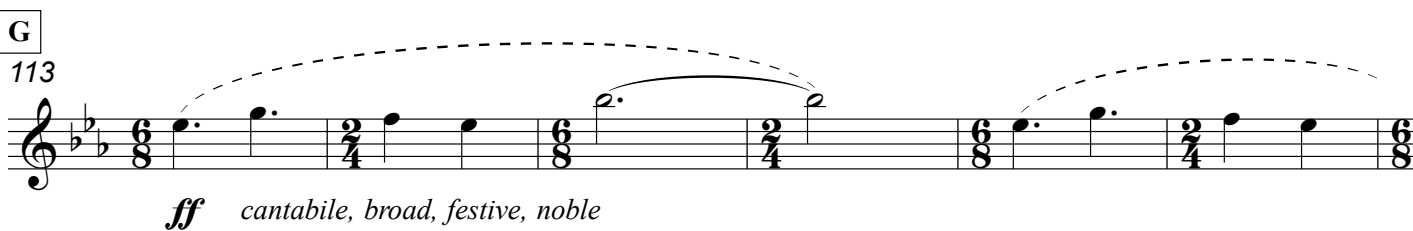
G 113 

ff cantabile, broad, festive, noble

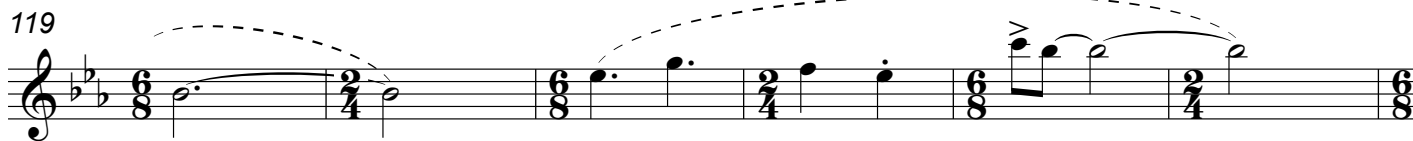
119 

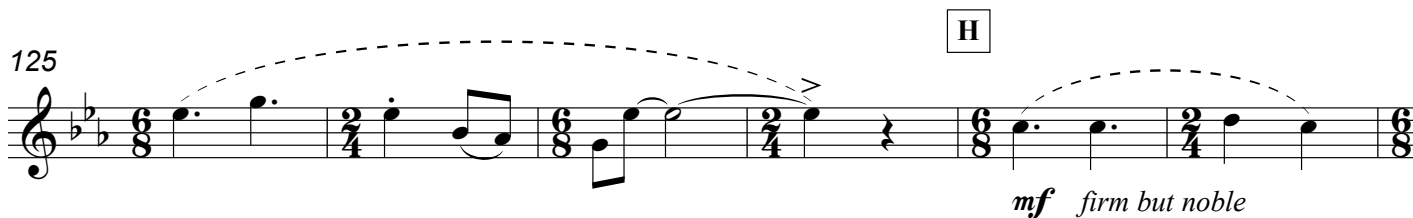
125 

mf firm but noble

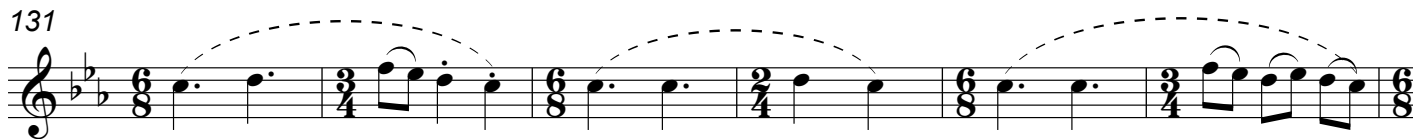
131 

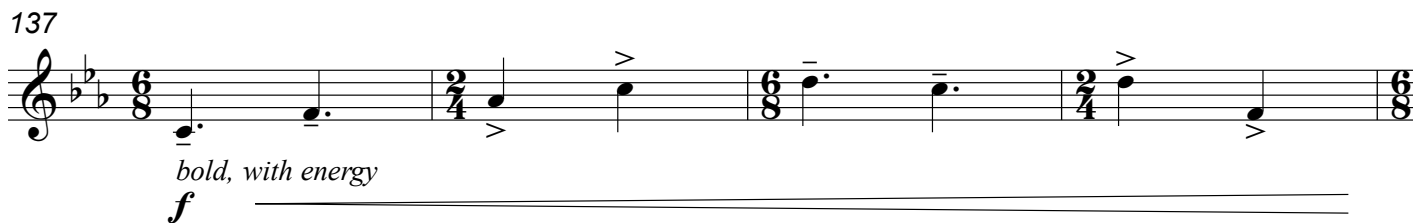
137 

f bold, with energy

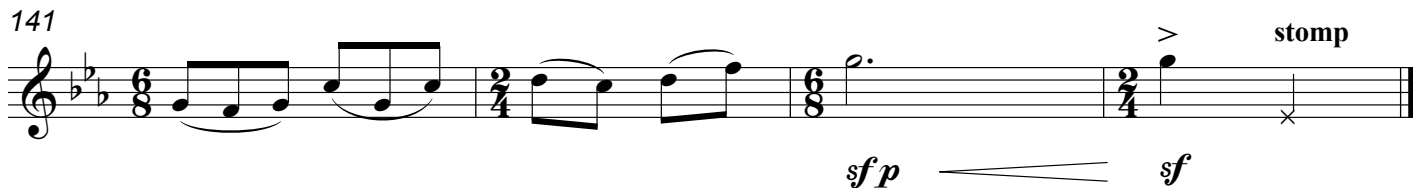
141 

sf p *sf* stomp

Viola

Ferial (from *Estampas Mexicanas*) -p.2-

C

42

47

53

D

Reverent, elegant

60

66

72

78

E

82

88

Viola

Ferial (from *Estampas Mexicanas*) -p.3-

94

100

f precise, rhythmic *mf*

F Joyful, festive

106

subito f precise, vibrant, with joy

110

G

113

cantabile, broad, festive, noble

120

H

127

mf precise, rhythmic, but noble

133

f bold, with energy

139

sf p *sf* stomp

Estampas Mexicanas

I. Ferial

by José L. Elizondo

Joyful, Lively, Festive (♩. = 100-110)

spiccato

mf precise, vibrant, with joy

6 A

11

16

21

B
26

31

36

C

42

f precise, vibrant, with joy

48

54

D

Reverent, elegant

60

mf elegant, graceful like a Viennese Waltz

67

74

E

81

f

88

95

F Joyful, festive

102

precise, rhythmic *f* *mf* *subito f* precise, vibrant, with joy

108

G

113

119

124

H

129

mf precise, rhythmic, but noble

134

f bold, with energy

139

sf p *sf* stomp