

Estampas Mexicanas

Estampas Mexicanas

I. Ferial

II. Danza del Pájaro Sagrado

III. Teotlalli

SCORE

For orchestra

by José Luis Elizondo

Instrumentation for *Estampas Mexicanas*

Duration: Approximately 10 minutes

Recommended string size: 10-8-6-6-4

I. Ferial

1 Piccolo
2 Flutes
2 Oboes
2 Clarinets in Bb
1 Bassoon
2 Horns in F
2 Trumpets in Bb
2 Trombones
Violins I
Violins II
Violas
Cellos
Basses

Timpani: G, Ab, C, Eb

Percussion I

Maracas
Cabasa
Suspended Cymbal

Percussion II

Congas (play with hands)
Bongos (play with hands)
Triangle (play with light mallet)

Percussion III

Claves
Tambourine (set in a stand, play with a stick)
Bass Drum

II. Danza del Pájaro Sagrado

1 Piccolo
2 Flutes
2 Clarinets in Bb
2 Horns
2 Trombones
Violins I
Violins II
Violas
Cellos
Basses

Percussion I

Congas (play with soft wool mallets)
Gong (play with big, soft wool mallet)

Percussion II

Claves
2 Temple Blocks
Bird Whistle*

Percussion III

Bass Drum

Percussion IV

Cabasa

*NOTE ABOUT THE BIRD WHISTLE:

The bird whistle cadenza may be played by several players with several bird whistles (in addition to Percussion II). The intended effect is to imitate birds singing to each other as naturally as possible. The mood should be gentle, noble and somewhat mysterious.

III. Teotlalli

1 Piccolo
2 Flutes
2 Oboes
2 Clarinets in Bb
1 Bassoon
2 Horns in F
2 Trumpets
2 Trombones
Violins I
Violins II
Violas
Cellos
Basses

Percussion I

Congas (play with hands)
Bongos (play with hands)

Percussion II

Suspended Cymbal (play with nylon tips)
Snare Drum

Percussion III

Bass Drum
Cabasa
2 Temple Blocks
2 Cow Bells (play with soft yarn mallets)
Suspended Cymbal (play with nylon tips)

Expressions used in the score for
Estampas Mexicanas

	GERMAN	CZECH
Estampas Mexicanas <i>(Mexican Snapshots)</i>	Mexicanische Schnappschüsse	Obrazek Mexika
I. Ferial <i>(Parade)</i>	I. Parade, Prozession	I. Prehľadka, Pouliční Festival
appassionato (passionate)	leidenschaftlich	vášnivý
bold	kräftig	silný
broad, strong, bright	kraftvoll, stark, hell	žřetelný, silný, jasný
crisp and precise	knackig (rhythmisch) und präzise	rytmický, přesný
festive	festlich	radostně
firm but noble	bestimmt und sanft	rozhodný ale mírný (ušlechtilý)
gentle, noble, in the background	sanft, im Hintergrund	mírný, ušlechtilý, v pozadí
leggiero (light)	leicht	lehký
reverent	ehrfürchtig	uctivý
rhythmic, playful	rhythmisch, spielerisch	rytmický, hravý
risoluto (resolved)	resolut	rozhodný, rázný
vivo (lively)	lebhaft	živý
II. Danza del Pájaro Sagrado <i>(Dance of the Sacred Bird)</i>	II. Tanz des Heiligen Vögels	II. Tanec Posvátného Ptáka
focused, biting, with primitive energy	fokussiert, beißend, primitiv	soustředěný, kousavý, primitivní
irregular but noble and gentle, imitating real birds	unregelmäßig, aber sanft, echte Vögel imitierend	nepravidelný, ale mírný a vznešený, imitující reálné ptáky
reverent	ehrfürchtig	uctivý
ritualistic	ritualisiert, rituell	rituální
short, bold, dark	kurtz, kräftig, dunkel	krátký, silný, temný
steady, in the background	konstant, im Hintergrund	konstantní, v pozadí
use one or multiple bird whistles	benutzen Sie eine oder mehrere Vogelpfeifen	použít jeden nebo mnohonásobný ptačí hvízd
III. Teotlalli <i>(Land of Gods)</i>	III. Land der Götter	III. Země Bohů
apprensivo ed ostinato (apprehensive and obstinate)	unruhig und unnachgiebig	znepokojený, neústupný
bold and pleasant	kräftig und heiter	silný a radostný
bright, elegant	hell, elegant	jasný, elegantní
bring out	hervortretend	přední
festive, spirited	festlich, begeistert	radostný, nadšený, temperamentní
firm but noble	bestimmt und sanft	rozhodný ale mírný (ušlechtilý)
heroic	heroisch	heroický
in a mocking tone	in einem verspottendem Ton	V posměšném tón
insistent, rhythmic	hartnäckig, rhythmisch	neodbytný, rytmický
joyful, bright and pleasant	freudig, hell, heiter	radostný, jasný, příjemný
mysterious	mysteriös	záhadný
play grace notes before the beat	spielen Sie die Vorschlagsnoten vor dem Takt	hrát ozdobu (notu) před taktem
spirited & festive	begeistert und festlich	temperamentní a radostný
like a Mariachi band	wie eine mexikanische Mariachi-Volksmusik-Band	jako mexický mariachi folk band

Estampas Mexicanas

Program Notes

ENGLISH

Estampas Mexicanas is a three movement suite for orchestra featuring Mexican folk elements in a style akin to the nationalistic compositions of the beginning of the twentieth century. In particular, *Estampas Mexicanas* is inspired by the rhythmic vitality of the music of Carlos Chávez, the ritualistic mysticism of Silvestre Revueltas, and the lyric melodies of Manuel M. Ponce.

Each movement can be identified with a particular stage in the process of the search for a national language seen in Mexican music at the beginning of the twentieth century. The first movement, *Ferial*, is a festive parade of simple, colorful, folk-like tunes and rhythms woven into a tapestry of western European textures. It relates to music written right after the Mexican Revolution of 1910, when composers, who had been writing in the European salon-music styles favored at the time, started to borrow folk musical elements to spice up their compositions.

The second movement, *Danza del Pájaro Sagrado*, presents an Aztec ritual invocation of a bird god. It corresponds to the reactionary movement that sought national identity in the music of the Mexican native tribes, consciously avoiding European influence. The third movement, *Teotlalli*, attempts to synthesize the European, native-Indian and mestizo sounds introduced in the previous movements. It even presents the movement's main motive in a symphonic version of the Mexican mariachi-band sound. This movement corresponds to the reconciliation of the indigenist and pro-European factions that eventually came about in Mexico, creating a more genuine musical idiom that better represented the mixed cultural heritage of the Mexican people.

SPANISH

Estampas Mexicanas es una suite para orquesta en tres movimientos, los cuales pueden ser identificados con las distintas facetas en el proceso del desarrollo del lenguaje musical nacionalista mexicano. En particular, *Estampas Mexicanas* está inspirada en la vitalidad rítmica de la música de Carlos Chávez, el misticismo ritualista de Silvestre Revueltas, y el liricismo melódico de Manuel M. Ponce.

El primer movimiento, *Ferial*, es una procesión festiva de melodías y ritmos coloridos de carácter folklórico, entrelazados en una estructura típicamente europea. Es similar en carácter a la música escrita en México a principios del siglo XX, en que la influencia de la música de salón europea favorecida durante ese período, comenzaba a dar paso a música más representativa de los ritmos y melodías del pueblo mexicano.

El segundo movimiento, *Danza del Pájaro Sagrado*, presenta un ritual azteca imaginario. Este movimiento corresponde al movimiento indigenista que buscaba consolidar la identidad nacional por medio del estudio y asimilación de elementos de las culturas prehispánicas, a la vez que se mantenía concientemente alejado de la influencia europea.

El tercer movimiento, *Teotlalli*, intenta reconciliar los elementos indígenas, mestizos y europeos presentados en los dos movimientos anteriores. El tema principal de la pieza es presentado incluso en lo que sería la versión sinfónica del sonido de mariachi. La síntesis de elementos de estas diversas culturas que se funden para formar al pueblo mexicano, permite una expresión más genuina de la riqueza cultural de México y su gente.

Poems About The Symbolism Of

Estampas Mexicanas

I. Ferial

The conqueror kissed the New Land before wounding it with a shovel. He took pride in the hands that uprooted this bundle of cempasúchil flowers that now embellishes his vase.

The stars descend from the European sky to caress his melodies. Your footsteps, Aztec people, are present in the anonymity of the rhythm that the conqueror now claims as his own.

There is no link between you and him. If he had any ancestor on this land, he would remember... still, he sings this tune that, though dear, remains foreign to him. A song that speaks with the voice of a promise that will not hold true for him.

II. Danza del Pájaro Sagrado

The memory of the chant rests among the abandoned pyramids. Wearisome shadows descend to lay upon the earth. The timid plea of those who seek to rescue their identity from the past echoes in the dark. Each fragment of the temple raises its sight to respond to the invocation. The heartbeat of the sleeping volcano can be heard breathing in this land.

Centuries make way for History to approach the present from afar. She rises from the remains of the pyramids and exhumes herself from oblivion. History comes like the feather that tears time apart.

Music dresses herself with the feathers of the Quetzal. The sacred bird claims his song, his whistle, and fuses with the invocation, revealing itself with the glory of a soul that is reborn from its grave.

The Spaniards watch the winged god haul its trill back to the past and bind them to silence.

III. Teotlalli

Our back is burdened by stone idols that will speak to us no more and with ships that will carry only precious stones to the Old Continent. We have been left adrift.

Let the Ancient Sun sink and drag the ships and idols with him. You, who are neither Aztec nor Spaniard, will inherit this land: Teotlalli. The seed that shall nourish your descendents will be sown in this Land of Gods. Your music will embrace them and give them life.

Learn to accept the beauty of dawn in this horizon that is yours, before taking on glory that is not your own. Your song will no longer be Nahuatl or Spanish. From your melody, the new Mexican Sun will rise.

I. Ferial

El conquistador besó la nueva tierra antes de herirla con su pala. Se enorgulleció de las manos que cortaron este ramo de flores de cempasúchil que ahora adorna su florero.

Las estrellas del cielo europeo bajan a acariciar sus melodías. Tus huellas, pueblo azteca, están presentes en el anonimato del ritmo que hoy él reclama como suyo.

No existen lazos entre tú y él. Si él tuviera antecedentes en esta tierra los recordaría... Y sin embargo toca esta melodía que aunque grata, permanece extranjera a él. Un canto que habla con la voz de las promesas que no se cumplirán para él.

II. Danza Del Pájaro Sagrado

El recuerdo del canto reposa entre las pirámides abandonadas. Bajan lentas las sombras a recostarse sobre la tierra. En la obscuridad retumba la plegaria tímida de los que buscan rescatar una identidad del pasado. Los fragmentos de los templos alzan la vista para responder a la invocación. El latido del volcán dormido se escucha respirar en estas tierras.

Los siglos abren paso a la historia que viene caminando desde muy lejos, que se levanta de entre los escombros de las pirámides y se desentierra a sí misma del olvido. Viene la historia como una pluma que desgarrar el tiempo.

La música se viste con el plumaje del Quetzal. El ave sagrada recobra su canto, su silbido, y se funde a la invocación. El dios pájaro se deja ver con la gloria del alma que renace de su sepulcro.

Los españoles observan como el dios emplumado se lleva su trino de vuelta al pasado y los deja solos con el silencio.

III. Teotlalli

A nuestra espalda sólo quedan ídolos de barro que no hablan ya más con nosotros y las carabelas que sólo llevarán oro y piedras preciosas al viejo continente. Estamos varados.

Deja que el viejo sol se ahogue y arrastre con él a los barcos y a los ídolos en su naufragio. Tú, que ya no eres Azteca ni Español, heredarás esta tierra: Teotlalli. En esta Tierra de Dioses se sembrará la semilla que nutrirá a tu descendencia. Tu música los acogerá y les dará vida.

Aprende a aceptar la belleza de la aurora en este horizonte que es tuyo, antes de adornarte con una gloria ajena. Tu canto ya no será Nahuatl ni Español. De esta melodía surgirá el Nuevo Sol Mexicano.

Estampas Mexicanas

Commentary by the composer

Estampas Mexicanas (Mexican Snapshots) is a three-movement suite for orchestra featuring Mexican folk elements in a style inspired by the nationalistic compositions of the beginning of the twentieth century in Mexico. In particular, *Estampas Mexicanas* is inspired by the rhythmic vitality of the music of Carlos Chávez, the ritualistic mysticism of Silvestre Revueltas, and the lyric melodies of Manuel M. Ponce. Each movement can be identified with a particular stage in the search for a national language, as experienced in Mexican music history.

A “Ferial” is a combination of a religious procession with a street parade, typical of central Mexico. In the Latin percussion of this movement, one hears the festive sounds of a town celebration and even the sound of “Matachines” (“Matachines” are autochthonous dancers that participate in major Mexican religious parades, wearing shells and other ornaments in their hands and feet to create percussion music as they dance). At more intimate moments, however, like the little waltz at the center of the movement, those Mexican elements are replaced by sounds and rhythms of the Old World. The flute duet melody is more self-conscious and distinctly European, as is the suggestion of the waltz form in which it is presented. It is as if the exuberance of the native Mexican world had been allowed to be displayed in public but not invited into the intimate salons of the Spanish homes of the New Spain. The opening music of the movement, which comes back in different forms -- irregular, repetitive, primal, vibrant--, is tamed by the time the melody insinuates itself in the clarinet and horn, with subtle hints of militaristic connotations. Nevertheless, the pervasive sense of joy and festivity manages to take over and brings *Ferial* to a hopeful conclusion.

The second movement, *Danza del Pájaro Sagrado* (Dance of the Sacred Bird), is a more introspective piece evocative of an Aztec ritual invocation of a bird god. It was inspired by composers from the reactionary movement that sought national identity in the music of the Mexican native tribes, like the Aztecs and Mayas, consciously trying (but unable) to avoid European influence. (Spanish missionaries had destroyed all documentation of such music, and without the results of research that are available now, those composers could only “imagine” what Aztec or Maya music would have sounded like.) The orchestration of *Danza del Pájaro Sagrado* is sparse and symbolic, walking the listener through the scene of an imagined Aztec ritual. The cyclical and simple bass drum figure pulsates like the heartbeat of a giant earth goddess. It is soon joined by a drum figure in the congas that, like a trance-inducing mantra, is repeated time and time again, unchangeable. A pizzicato motive starts in the low strings, later echoed and joined by new layers of ever-higher strings that lift the ritualistic procession upwards. The net effect is that of a step pyramid.

The piccolo's register was chosen to sound like a clay ocarina. The piccolo sings an invocation, piercing the air filled with mystery. Its incantation transports the participants of the ritual, supported upward by the step pyramid of the strings, from the plane of the earthly to the realm of the divine bird god. Colored blocks of woodwinds join the piccolo at the top of the pyramid, moving in parallel, in a relatively primal but relaxed motion, performing some sort of dance. Then, they stop and we hear the pyramid effect in reverse. The strings retreat to the nothingness from which they came, first carrying the piccolo invocation with them, then, accompanied only by the percussion mantra. There is one subtle difference in the invocation. The piccolo has been joined by a bassoon. The divine shadow now accompanies the earthly element too. Eventually, the heartbeat of the land, the giant goddess, is the only thing left. Seemingly as an answer to the ritual, the song of the bird, perhaps the bird god itself, is heard at the end. It evaporates with the sound of the mystical gong.

The third movement, *Teotlalli* (Land of Gods), opens with a dissonant melody with contours that remind us, mockingly, of the melodies that came before. The oboe's register makes it sound strained and tense, rough and primitive. Its melody combines that of the first movement with some of the ornamentation of the piccolo melody of the second movement, but there is something awkward and sarcastic about it. The cello ostinato that supports that melody emphasizes the dissonance and parodies the ostinato accompaniment of the second movement. The conga sound is wild and exaggerated, further providing a sarcastic comment on the imagined, "native" world of the second movement. This section ends with a brass punctuation. A question is being asked... shouted, actually. What was the point of juxtaposition of all these cultural elements? Which influence from these cultures will win? Actually, neither one does. This third movement isn't about subordination. It is about acceptance and expression of all sources in a relaxed, and more genuine, non-splintered manner.

This movement is inspired by Mexican composers who sought to find a voice for Mexican music, not rejecting its many influences, but simply synthesizing the European, native-Indian and mestizo sounds, as well as the very prominent folk music from the time of the Mexican Revolution. The rest of the movement is more epic and varied, like Mexican history of the post-Revolutionary period. We are no longer facing the romanticized salon music of the Pre-Revolutionary period, or the imagined pre-Hispanic ritual music of the Post-Revolutionary composers. This new music might be somewhat chaotic and eclectic, but it is less self-conscious, more comfortable and it thrives in the presence of folk traditions, even in the sound of the Mariachi band, which is now the most recognizable form of Mexican folk music. Festive, like the first movement, but more Mexican somehow, *Teotlalli* is a celebration of this the legendary Land of Gods.

Joyful, Lively, Festive (♩. = 100-110)

from *Estampas Mexicanas*

by José L. Elizondo

The score is for a full orchestra and includes parts for Piccolo, Flute 1, Flute 2, Oboe 1, Oboe 2, Clarinet in Bb 1, Clarinet in Bb 2, Bassoon, Horn in F 1, Horn in F 2, Trumpet in Bb 1, Trumpet in Bb 2, Trombone 1, Trombone 2, Timpani, Percussion 1, Percussion 2, Percussion 3, Violin I, Violin II, Viola, Cello, and Bass. The score is in 3/8 time and features a variety of rhythmic patterns and dynamics. The key signature is Bb major. The tempo is marked as Joyful, Lively, Festive with a quarter note equal to 100-110 beats per minute. The score includes dynamic markings such as *mf* and *f*, and articulation markings such as *spiccato* and *pizzicato*. The percussion parts include Maracas, cabasa, suspended cymbal, Congas, bongos, triangle, Claves, tambourine, and bass drum. The string parts include Violin I, Violin II, Viola, Cello, and Bass. The woodwind parts include Piccolo, Flute 1, Flute 2, Oboe 1, Oboe 2, Clarinet in Bb 1, Clarinet in Bb 2, and Bassoon. The brass parts include Horn in F 1, Horn in F 2, Trumpet in Bb 1, Trumpet in Bb 2, Trombone 1, and Trombone 2. The score is arranged in a standard orchestral format with staves for each instrument and a common time signature of 3/8.

8 **A** (col. clarinet)

Picc. *mf*

Fl. 1 (col. clarinet) *mf*

Fl. 2

Ob. 1

Ob. 2

B. Cl. 1 hervortretend *f*

B. Cl. 2

Bsn.

8 **A**

Hn. 1

Hn. 2

B. Tpt. 1

B. Tpt. 2

Tbn. 1

Tbn. 2

8 **A**

Timp.

Perc. 1 Maracas *mf*

Perc. 2 Congas *mf*

Perc. 3 Claves *mf*

8 **A**

Vln. I *subito mp*

Vln. II *subito mp*

Vla. *subito mp*

Vc. *subito mp*

Bass

16

Picc. Fl. 1 Fl. 2 Ob. 1 Ob. 2 B. Cl. 1 B. Cl. 2 Bsn.

16

Hn. 1 Hn. 2 B. Tpt. 1 B. Tpt. 2 Tbn. 1 Tbn. 2

firm but noble
f

16

Timp. Perc. 1 (maracas) Perc. 2 (congas) Perc. 3 (claves)

16

Vln. I Vln. II Vla. Vc. Bass

26 B

Picc. *mf*

26 B

rhythmic, playful

Hr. 1 *mf*
rhythmic, playful
Hr. 2 *mf*
rhythmic, playful
B. Tpt. 1 *mf*
rhythmic, playful
B. Tpt. 2 *mf*
rhythmic, playful
Tbn. 1 *mf*
rhythmic, playful
Tbn. 2 *mp*
rhythmic, playful

26 B

Timp. *mp*
Bongos
Perc. 3 (claves)

26 B

Vln. I *mf*
26 *mf*
Vln. II *mf*
Vla. *mf*
Vc. *mf*
Bass *mf*

34

Picc. Fl. 1 Fl. 2 Ob. 1 Ob. 2 B♭ Cl. 1 B♭ Cl. 2 Bsn.

34

Hr. 1 Hr. 2 B♭ Tpt. 1 B♭ Tpt. 2 Tbn. 1 Tbn. 2

34

Timp. Perc. 1 (maracas) Perc. 2 (bongos) Perc. 3 (claves)

34

Vln. I Vln. II Vla. Vc. Bass

42 **C**

Picc. *mf*

Fl. 1 *mf*

Fl. 2 *mf*

Ob. 1 *f*

Ob. 2 *mf*

B♭ Cl. 1 *mf*

B♭ Cl. 2 *f*

Bsn. *f*

42 **C**

Hn. 1 *mf*

Hn. 2 *mf*

B♭ Tpt. 1 *mf*

B♭ Tpt. 2 *mf*

Tbn. 1 *mf*

Tbn. 2 *mf*

42 **C** *mf*

Timp.

Perc. 1 (cabasa) Cabasa *mf*

Perc. 2 (congas) Congas *mf*

Perc. 3 (claves) *mf*

42 **C** *broad, strong, bright*

Vin. I *ff*

42 *broad, strong, bright*

Vin. II *ff*

Vla. *broad, strong, bright*

Vc. *ff*

Bass *f*

50

Picc. 

Fl. 1 

Fl. 2 

Ob. 1 

Ob. 2 

B♭ Cl. 1 

B♭ Cl. 2 

Bsn. 

50

Hn. 1  *firm but noble*
f

Hn. 2 

B♭ Tpt. 1 

B♭ Tpt. 2 

Tbn. 1 

Tbn. 2 

50

Timp. 

Perc. 1 (cabasa) 

Perc. 2 (congas) 

Perc. 3 (claves) 

50

Vln. I 

Vln. II 

Vla. 

Vc. 

Bass 

60 **D** Reverent

Picc. *mf*

Fl. 1 *mf*

Fl. 2 *mf*

Ob. 1

Ob. 2

B. Cl. 1

B. Cl. 2

Bsn. *p*

60 **D** Reverent

Hn. 1

Hn. 2

B. Tpt. 1

B. Tpt. 2

Tbn. 1

Tbn. 2

60 **D** Reverent

Timp. *mp*

Perc. 1 (susp. cymbal) to suspended cymbal

Perc. 2 (congas) *p*

Perc. 3 (tambourine) to tambourine

60 **D** Reverent

Vln. I *pp* *v staccato, leggiero*

Vln. II *pp* *v staccato, leggiero*

Vla. *p* *divisi, pizz.*

Vc. *mp* *divisi, pizz.*

Bass *mp*

68

Picc.
 Fl. 1
 Fl. 2
 Ob. 1
 Ob. 2
 B. Cl. 1
 B. Cl. 2
 Bsn.
 mf
 mp

68

gentle, noble, in the background

Hn. 1
 Hn. 2
 B. Tpt. 1
 B. Tpt. 2
 Tbn. 1
 Tbn. 2
 mp

68

Timp.
 Perc. 1 (susp. cymbal)
 Perc. 2 (congas)
 Perc. 3 (tambourine)

68

68

Vln. I
 Vln. II
 Vla.
 Vc.
 Bass

78

E

Picc. *mf*

Fl. 1 *mf*

Fl. 2 *mf*

Ob. 1 *mf*

Ob. 2 *mf*

Bs. Cl. 1 *mf*

Bs. Cl. 2 *mp*

Bsn. *mf*

78

E

Hn. 1

Hn. 2

Bs. Tpt. 1

Bs. Tpt. 2

Tbn. 1

Tbn. 2

78

E

Timp. *pp* *mf*

Perc. 1 (suspended cymbal) *p*

Perc. 2 (congas) *to triangle*

Perc. 3 (tambourine) *Tambourine (Set in a stand and play with a stick) crisp and precise* *p*

78

E

Vln. I *mp* *mf* *espressivo*

Vln. II *mp* *mf* *espressivo*

Vla. *arco* *mp* *pizzicato* *arco* *espressivo* *mf*

Vc. *arco* *espressivo* *mf*

Bass *pizzicato* *arco* *mf*

88

Picc.

Fl. 1

Fl. 2

Ob. 1

Ob. 2

B. Cl. 1

B. Cl. 2

Bsn.

88

Hn. 1

Hn. 2

B. Tpt. 1

B. Tpt. 2

Tbn. 1

Tbn. 2

88

Timp.

Perc. 1 (susp. cymbal)

Perc. 2 (triangle)

Perc. 3 (tambourine)

88

Vln. I

Vln. II

Vla.

Vc.

Bass

98

Picc. *f*

Fl. 1 *mf*

Fl. 2 *mf*

Ob. 1 *mf*

Ob. 2

B♭ Cl. 1

B♭ Cl. 2

Bsn. *mf*

98

Hn. 1

Hn. 2

B♭ Tpt. 1

B♭ Tpt. 2

Tbn. 1

Tbn. 2

98

Timp.

Perc. 1 (suspended cymbal) *mf* (l.v.) to maracas

Perc. 2 (congas) to congas

Perc. 3 (claves) to claves

98

Vln. I

Vln. II

Vla. *divisi*

Vc. *pizzicato*

Bass

106 **F** Festive

Picc. *mf*

Fl. 1 *mf*

Fl. 2 *mf*

Ob. 1 *mp*

Ob. 2 *mp*

B. Cl. 1 *mf*

B. Cl. 2 *mp*

Bsn. *mf*

106 **F** *mf* Festive

Hn. 1

Hn. 2

B. Tpt. 1

B. Tpt. 2

Tbn. 1 *mp*

Tbn. 2

106 **F** Festive

Timp.

Perc. 1

Perc. 2

Perc. 3

106 **F** Festive

Vln. I *f*

Vln. II *f*

Vla. *f*

Vcl. *f*

Bass *f*

113 **G**

Picc.

Fl. 1

Fl. 2

Ob. 1

Ob. 2

B. Cl. 1

B. Cl. 2

Bsn.

113 **G** *bold, legato*

Hn. 1

Hn. 2

B. Tpt. 1

B. Tpt. 2

Tbn. 1

Tbn. 2

113 **G**

Timp.

Perc. 1 (maracas)

Perc. 2 (congas)

Perc. 3 (claves)

113 **G**

Vln. I

Vln. II

Vla.

Vc.

Bass

129 H

Picc. *mp*

Fl. 1 *mp*

Fl. 2 *mp*

Ob. 1 *mp*

Ob. 2 *mp*

B. Cl. 1 *f*

B. Cl. 2 *f*

Bsn. *mp*

129 H

rhythmic

Hr. 1 *mf* rhythmic

Hr. 2 *mf* rhythmic

B. Tpt. 1 *mf* rhythmic

B. Tpt. 2 *mf* rhythmic

Tbn. 1 *mf*

Tbn. 2 *mf*

129 H

Timp. *mf*

Perc. 1 (suspended cymbal) to suspended cymbal

Perc. 2 (congas) *mp*

Perc. 3 (claves) *mf*

129 H

Vln. I *mf*

Vln. II *mf* divisi

Vla. *mf* divisi

Vc. *mf* divisi

Bass *f* arco

II. Danza del Pájaro Sagrado (Dance of the Sacred Bird) from *Estampas Mexicanas*

by José L. Elizondo

Andante Ritualistic (♩ = 64-70)

The score is arranged in a standard orchestral format with the following parts:

- Piccolo**: Treble clef, 7/8 time signature.
- Flute 1**: Treble clef, 7/8 time signature.
- Flute 2**: Treble clef, 7/8 time signature.
- Clarinet in B♭ 1**: Treble clef, key signature of one sharp (F#), 7/8 time signature.
- Clarinet in B♭ 2**: Treble clef, key signature of one sharp (F#), 7/8 time signature.
- Horn in F 1**: Treble clef, key signature of one sharp (F#), 7/8 time signature.
- Horn in F 2**: Treble clef, key signature of one sharp (F#), 7/8 time signature.
- Trombone 1**: Bass clef, 7/8 time signature.
- Trombone 2**: Bass clef, 7/8 time signature.
- Percussion 1 (congas)**: Includes notation for Congas (gong) and Congas (with big soft wool mallets) starting at measure 4 with a *mp* dynamic.
- Percussion 2 (claves)**: Includes notation for Claves, temple blocks, and bird whistle. Claves notation starts at measure 4 with a *mp* dynamic.
- Percussion 3 (bass drum)**: Includes notation for Bass drum steady, in the background, starting at measure 4 with a *mp* dynamic.
- Percussion 4 (optional) (cabasa)**: Empty staff.
- Violin I**: Treble clef, 7/8 time signature.
- Violin II**: Treble clef, 7/8 time signature.
- Viola**: Alto clef, 7/8 time signature.
- Cello**: Bass clef, 7/8 time signature.
- Bass**: Bass clef, 7/8 time signature.

The tempo marking "Andante - Ritualistic" is placed below the percussion section.

7

Picc.

Fl. 1

Fl. 2

B♭ Cl. 1

B♭ Cl. 2

Hn. 1

Hn. 2

Tbn. 1

Tbn. 2

Perc. 1

Perc. 2

Perc. 3

OSSIA
Cabasa

p

Vln. I

Vln. II

Vla.

Vc.

Bass

mf

pizzicato

mf

pizzicato

mf

13 **A** *Focused, biting, with primitive energy*

Picc. *mf* 3

Fl. 1

Fl. 2

B♭ Cl. 1

B♭ Cl. 2

13 **A**

Hn. 1

Hn. 2

Tbn. 1

Tbn. 2

13 **A**

Perc. 1

Perc. 2

Perc. 3

Perc. 4

13 **A**

Vln. I

Vln. II

Vla. *pizzicato*
mf

Vc.

Bass

19

Picc. *f* 3

Fl. 1

Fl. 2

B♭ Cl. 1

B♭ Cl. 2

B

19

Hn. 1 *mp* short, bold, dark

Hn. 2 *mp* short, bold, dark

Tbn. 1 *mp* short, bold, dark

Tbn. 2 *mp* short, bold, dark

B

19

Perc. 1

Perc. 2

Perc. 3

Perc. 4

B

19

Vln. I *mf* pizzicato

Vln. II *mf* pizzicato

Vla.

Vc.

Bass

B

25

Picc.

Fl. 1

Fl. 2

B♭ Cl. 1

B♭ Cl. 2

25

Hn. 1

Hn. 2

Tbn. 1

Tbn. 2

25

Perc. 1

Perc. 2

Perc. 3

Perc. 4

25

Vln. I

Vln. II

Vla.

Vcl.

Bass

31 C *marcato*

Picc. *f marcato*

Fl. 1 *f marcato*

Fl. 2 *f marcato*

B♭ Cl. 1 *f marcato*

B♭ Cl. 2 *f marcato*

Hn. 1 C

Hn. 2 C

Tbn. 1 C

Tbn. 2 C

Perc. 1 C

Perc. 2 *mf*
Temple blocks steady, reverent, in the background

Perc. 3 C

Perc. 4 C

Vln. I *arco marcato*
f

Vln. II *arco marcato*
f

Vla. *arco marcato*
f

Vc. *arco marcato*
f

Bass *f*

37 **D** *Focused, biting, with primitive energy*

Picc. *f* 3

Fl. 1

Fl. 2

B♭ Cl. 1 *Focused, biting, with primitive energy* *f* 3

B♭ Cl. 2

37 **D**

Hn. 1 *mf*

Hn. 2 *mf*

Tbn. 1 *mf*

Tbn. 2 *mf*

37 **D**

Perc. 1

Perc. 2 Claves *mp*

Perc. 3

Perc. 4

37 **D** *pizzicato*

Vln. I *mf* *pizzicato*

Vln. II *mf* *pizzicato*

Vla. *mf* *pizzicato*

Vc. *mf* *pizzicato*

Bass *mf*

43

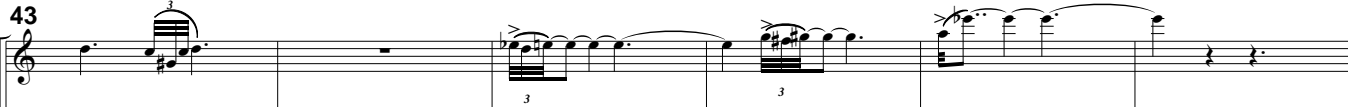
Picc. 

Fl. 1 

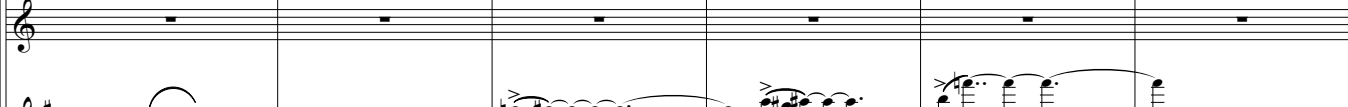
Fl. 2 

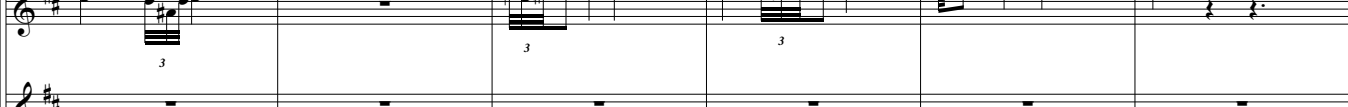
B♭ Cl. 1 

B♭ Cl. 2 

43

Hn. 1 

Hn. 2 

Tbn. 1 

Tbn. 2 

43

Perc. 1 

Perc. 2 

Perc. 3 

Perc. 4 

43

Vln. I 

Vln. II 

Vla. 

Vc. 

Bass 

49 E

Picc.
Fl. 1
Fl. 2
B♭ Cl. 1
B♭ Cl. 2

49 E

Hn. 1
Hn. 2
Tbn. 1
Tbn. 2

49 E

Perc. 1
Perc. 2
Perc. 3
Perc. 4

49 E

Vln. I
Vln. II
Vla.
Vc.
Bass

55 F

Picc.
Fl. 1
Fl. 2
B♭ Cl. 1
B♭ Cl. 2

55 F

Hn. 1
Hn. 2
Tbn. 1
Tbn. 2

55 F

Perc. 1
Perc. 2
Perc. 3
Perc. 4

55 F

Vln. I
Vln. II
Vla.
Vc.
Bass

61

Picc.

Fl. 1

Fl. 2

B♭ Cl. 1

B♭ Cl. 2

61

Hn. 1

Hn. 2

Tbn. 1

Tbn. 2

61

Perc. 1

Perc. 2

Perc. 3

Perc. 4

Bird whistle *irregular but noble and gentle, imitating real birds (use one or multiple bird whistles)*

Gong (big soft wool mallet) (l.v.) *p*

61

Vln. I

Vln. II

Vla.

Vc.

Bass

Score

III. Teotlalli (*Land of Gods*)from *Estampas Mexicanas*

by José L. Elizondo

Mysterious and Alert (♩. = 100-110) *always the same steady tempo*

Piccolo

Flute 1

Flute 2

Oboe 1

Oboe 2

Clarinet in B \flat 1

Clarinet in B \flat 2

Bassoon

Horn in F 1

Horn in F 2

Trumpet in B \flat 1

Trumpet in B \flat 2

Trombone 1

Trombone 2

Percussion 1 (congas)

Percussion 2 (suspended cymbal)

Percussion 3 (bass drum)

Violin I

Violin II

Viola

Cello I

Cello II

Bass

Congas (play with hands)
mysterious (col. celli)
mf

(Suspended cymbal, snare drum)

(Cabasa, temple blocks, bass drum, cow bells, suspended cymbal)

mp

mp

mf in a mocking tone (play grace notes before the beat)

mf in a mocking tone (play grace notes before the beat)

9

Picc.

Fl. 1

Fl. 2

Ob. 1

Ob. 2

B♭ Cl. 1

B♭ Cl. 2

Bsn.

9

Hn. 1

Hn. 2

B♭ Tpt. 1

B♭ Tpt. 2

Tbn. 1

Tbn. 2

9

Perc. 1 (congas)

Perc. 2 (susp. cymbal)

Perc. 3 (bass drum)

9

Vln. I

Vln. II

Vla.

9

Vc. I

Vc. II

Bass

17 Joyful, bright and pleasant

Picc. *f*

Fl. 1 *f*

Fl. 2

Ob. 1

Ob. 2

B♭ Cl. 1

B♭ Cl. 2

Bsn. *mf*

17 Joyful, bright and pleasant

Hn. 1 *marcato, secco*

Hn. 2 *ff marcato, secco*

B♭ Tpt. 1 *ff marcato, secco*

B♭ Tpt. 2 *ff marcato, secco*

Tbn. 1 *ff marcato, secco*

Tbn. 2 *ff marcato, secco*

17 Joyful, bright and pleasant

Perc. 1 (congas) *mf*

Perc. 2 (suspended cymbal) *Susp. cymbal* *mute* *f* *mp* (hit near the dome) (i.v.)

Perc. 3 (bass drum) *Bass drum* *mute* *f* *to cabasa*

17 Joyful, bright and pleasant

Vln. I

Vln. II

Vla. *mf*

Vc. I *ff* *mf*

Vc. II *ff* *mf*

Bass *pizzicato (sempre sostenuto)* *f*

25

Picc.

Fl. 1

Fl. 2

Ob. 1

Ob. 2

B♭ Cl. 1

B♭ Cl. 2

Bsn.

25

Hn. 1

Hn. 2

B♭ Tpt. 1

B♭ Tpt. 2

Tbn. 1

Tbn. 2

25

Perc. 1 (bongos)

Perc. 2 (suspended cymbal)

Perc. 3 (cabasa)

25

Vln. I

Vln. II

Vla.

25

Vc. I

Vc. II

Bass

(hit near the dome) (l.v.)

Cabasa *mf*

33 B

Picc. *mp*

Fl. 1

Fl. 2

Ob. 1 *mp*

Ob. 2 *mp cantabile*

B♭ Cl. 1 *f*

B♭ Cl. 2

Bsn.

33 B *solo cantabile*

Hn. 1 *f solo cantabile*

Hn. 2 *f*

B♭ Tpt. 1

B♭ Tpt. 2

Tbn. 1

Tbn. 2

33 B Congas

Perc. 1 (bongos) *f*

Perc. 2 (suspended cymbal)

Perc. 3 (cabasa)

33 B

Vln. I *mf*

Vln. II *mf*

Vla.

Vc. I *pizzicato f*

Vc. II *pizzicato f*

Bass

41

Picc.

Fl. 1

Fl. 2

Ob. 1

Ob. 2

B♭ Cl. 1

B♭ Cl. 2

Bsn.

41

Hn. 1

Hn. 2

B♭ Tpt. 1

B♭ Tpt. 2

Tbn. 1

Tbn. 2

41

Perc. 1 (congas)

Perc. 2 (susp. cymbal)

Perc. 3 (cabasa)

41

Vln. I

Vln. II

Vla.

41

Vc. I

Vc. II

Bass

49 **C** Bold and pleasant

Picc. *ff*

Fl. 1 *ff*

Fl. 2 *f*

Ob. 1 *f*

Ob. 2 *f*

B♭ Cl. 1 *p*

B♭ Cl. 2 *p*

Bsn. *mf*

Hn. 1 *mf*

Hn. 2 *mf*

B♭ Tpt. 1

B♭ Tpt. 2

Tbn. 1

Tbn. 2

49 **C** Bold and pleasant
Bongos

Perc. 1 (congas) *mf*

Perc. 2 (suspended cymbal) (hit near the dome) *mp* (l.v.)

Perc. 3 (cabasa)

49 **C** Bold and pleasant

Vln. I *mf*

Vln. II *mf*

Vla. *mf*

49 *mf* arco

Vc. I *mf*

Vc. II *mf*

Bass *mf*

57

Picc.

Fl. 1

Fl. 2

Ob. 1

Ob. 2

B♭ Cl. 1

B♭ Cl. 2

Bsn.

57

Hn. 1

Hn. 2

B♭ Tpt. 1

B♭ Tpt. 2

Tbn. 1

Tbn. 2

57

Perc. 1 (bongos)

Perc. 2 (suspended cymbal)

Perc. 3 (cabasa)

mf

(hit near the dome)

(l.v.)

57

Vln. I

Vln. II

Vla.

57

Vc. I

Vc. II

Bass

D Apprensivo ed ostinato

65

Picc.

Fl. 1

Fl. 2

Ob. 1

Ob. 2

B♭ Cl. 1

B♭ Cl. 2

Bsn.

D Apprensivo ed ostinato

65

Hn. 1

Hn. 2

B♭ Tpt. 1

B♭ Tpt. 2

Tbn. 1

Tbn. 2

D Apprensivo ed ostinato

65

Perc. 1 (bongos)

Perc. 2

Perc. 3 (cabasa)

to temple blocks

Temple blocks

D Apprensivo ed ostinato appassionato, molto espressivo

65

Vln. I

Vln. II

Vla.

Vc. I

Vc. II

Bass

81 E Piu enérgico

Picc.

Fl. 1

Fl. 2

Ob. 1

Ob. 2

B♭ Cl. 1

B♭ Cl. 2

Bsn.

81 E Piu enérgico solo heroic

Hn. 1

Hn. 2

B♭ Tpt. 1

B♭ Tpt. 2

Tbn. 1

Tbn. 2

81 E Piu enérgico

Perc. 1 (bongos)

Perc. 2 (suspended cymbal)

Perc. 3 (cow bells)

(l.v.)

Cow Bells

Temple blocks

mf

81 E Piu enérgico

Vln. I

Vln. II

Vla.

81

Vc. I

Vc. II

Bass

89

Picc.

Fl. 1

Fl. 2

Ob. 1

Ob. 2

B♭ Cl. 1

B♭ Cl. 2

Bsn.

Hn. 1

Hn. 2

B♭ Tpt. 1

B♭ Tpt. 2

Tbn. 1

Tbn. 2

Perc. 1 (bongos)

Perc. 2 (suspended cymbal)

Perc. 3 (cow bells)

to cow bells

Cow Bells

to temple blocks

Temple blocks

mp

mf

(i.v.)

89

Vln. I

Vln. II

Vla.

Vc. I

Vc. II

Bass

97 F Allegro - spirited & festive, like a Mariachi band

Picc. *f*

Fl. 1 *ff*

Fl. 2 *ff*

Ob. 1 *f*

Ob. 2 *f*

B♭ Cl. 1 *f*

B♭ Cl. 2 *f*

Bsn. *f*

97 F Allegro - spirited & festive, like a Mariachi band

Hn. 1 *mf*

Hn. 2 *mf*

B♭ Tpt. 1 *mf*

B♭ Tpt. 2 *mf*

Tbn. 1 *mf*

Tbn. 2 *mf*

97 F Allegro - spirited & festive, like a Mariachi band

Perc. 1 (bongos) *f*

Perc. 2 (suspended cymbal) *mp*

Perc. 3 (cow bells) *mp*

(l.v.) to snare drum

Cow Bells

to cabasa

97 F Allegro - spirited & festive, like a Mariachi band

Vln. I *ff*

Vln. II *ff*

Vla. *ff*

Vc. I *mf* arco

Vc. II *mf* arco

Bass *mf*

105

Picc.

Fl. 1

Fl. 2

Ob. 1

Ob. 2

B♭ Cl. 1

B♭ Cl. 2

Bsn.

Hn. 1

Hn. 2

B♭ Tpt. 1

B♭ Tpt. 2

Tbn. 1

Tbn. 2

105

Perc. 1 (bongos)

Perc. 2 (snare drum)

Perc. 3 (cabasa)

Cabasa

Vln. I

Vln. II

Vla.

105

Vc. I

Vc. II

Bass

113

Picc.

Fl. 1

Fl. 2

Ob. 1

Ob. 2

B♭ Cl. 1

B♭ Cl. 2

Bsn.

mf

113

Hn. 1

Hn. 2

B♭ Tpt. 1

B♭ Tpt. 2

Tbn. 1

Tbn. 2

113

Perc. 1 (bongos)

Perc. 2 (snare drum)

Perc. 3 (cabasa)

Congas

mf

113

Vln. I

Vln. II

Vla.

113

Vc. I

Vc. II

Bass

121

Picc.

Fl. 1

Fl. 2

Ob. 1

Ob. 2

B♭ Cl. 1

B♭ Cl. 2

Bsn.

Hn. 1

Hn. 2

B♭ Tpt. 1

B♭ Tpt. 2

Tbn. 1

Tbn. 2

Perc. 1 (congas)

Perc. 2 (snare drum)

Perc. 3 (cabasa)

Vln. I

Vln. II

Vla.

Vc. I

Vc. II

Bass

mf

mf

129 G

Picc. *f*

Fl. 1 *ff*

Fl. 2 *ff*

Ob. 1 *f*

Ob. 2

B♭ Cl. 1

B♭ Cl. 2

Bsn.

Hn. 1 G *bright*

Hn. 2 *ff* *bright*

B♭ Tpt. 1

B♭ Tpt. 2

Tbn. 1

Tbn. 2

129 G

Perc. 1 (congas)

Perc. 2 (snare drum)

Perc. 3 (cabaça) *mp*

Vln. I *ff*

Vln. II *ff*

Vla.

129

Vc. I

Vc. II

Bass

137

Picc. Fl. 1 Fl. 2 Ob. 1 Ob. 2 B♭ Cl. 1 B♭ Cl. 2 Bsn.

Hn. 1 Hn. 2 B♭ Tpt. 1 B♭ Tpt. 2 Tbn. 1 Tbn. 2

137

firm but noble
ff
firm but noble
ff
insistent, rhythmic
f
insistent, rhythmic
f
insistent, rhythmic
f

Perc. 1 (congas) Perc. 2 (snare drum) Perc. 3 (cubassa)

137

Vln. I Vln. II Vla. Vc. I Vc. II Bass

mf
mf

137

145 H

Picc. *f*

Fl. 1 *ff*

Fl. 2 *ff*

Ob. 1 *f*

Ob. 2 *f*

B♭ Cl. 1 *f*

B♭ Cl. 2 *f*

Bsn. *f*

145 H *f* festive, spirited

Hn. 1 *mf* festive, spirited

Hn. 2 *mf* festive, spirited

B♭ Tpt. 1 *mf* festive, spirited

B♭ Tpt. 2 *mf* festive, spirited

Tbn. 1 *mf* festive, spirited

Tbn. 2 *mf* festive, spirited

145 H Bongos

Perc. 1 (congas) *f*

Perc. 2 (snare drum)

Perc. 3 (cabasa)

145 H

Vln. I *ff*

Vln. II *ff*

Vla. *ff*

145

Vc. I

Vc. II

Bass

153

Picc.

Fl. 1

Fl. 2

Ob. 1

Ob. 2

B♭ Cl. 1

B♭ Cl. 2

Bsn.

153

Hn. 1

Hn. 2

B♭ Tpt. 1

B♭ Tpt. 2

Tbn. 1

Tbn. 2

153

Perc. 1 (bongos)

Perc. 2 (snare drum)

Perc. 3 (cubassa)

153

Vln. I

Vln. II

Vla.

Vc. I

Vc. II

Bass

161

Picc. *f*

Fl. 1 *f*

Fl. 2 *f*

Ob. 1

Ob. 2

B♭ Cl. 1

B♭ Cl. 2

Bsn. *mf*

161

Hn. 1 *f* *firm but noble*

Hn. 2

B♭ Tpt. 1 *bright, elegant* *f*

B♭ Tpt. 2 *bright, elegant* *f*

Tbn. 1

Tbn. 2

161

Perc. 1 (bongos)

Perc. 2 (snare drum)

Perc. 3 (cabasa)

Congas

to susp. cymbal

Susp. cymbal (hit near the dome) *mf* (l.v.)

161

Vln. I

Vln. II

Vla.

Vc. I

Vc. II

Bass

169

Picc.

Fl. 1

Fl. 2

Ob. 1

Ob. 2

B♭ Cl. 1

B♭ Cl. 2

Bsn.

169

Hn. 1

Hn. 2

B♭ Tpt. 1

B♭ Tpt. 2

Tbn. 1

Tbn. 2

169

Perc. 1 (congas)

Perc. 2 (snare drum)

Perc. 3 (suspended cymbal)

(hit near the dome) (L.v.) Cabasa

169

Vln. I

Vln. II

Vla.

169

Vc. I

Vc. II

Bass

177

Picc. *f* *ff*

Fl. 1 *f* *ff*

Fl. 2 *f* *ff*

Ob. 1 *f* *ff*

Ob. 2 *f* *ff*

B♭ Cl. 1 *f* *ff*

B♭ Cl. 2 *f* *ff*

Bsn. *f* *ff*

177 *heroic (bring out)*

Hn. 1 *ff* *heroic (bring out)*

Hn. 2 *ff* *heroic (bring out)*

B♭ Tpt. 1 *ff*

B♭ Tpt. 2 *ff*

Tbn. 1 *ff*

Tbn. 2 *ff*

177

Perc. 1 (congas)

Perc. 2 (snare drum)

Perc. 3 (bass drum) *to bass drum* *f* *Bass drum (secco)* *mute*

177 *ff* *divisi* *ff*

Vln. I *ff* *divisi* *ff*

Vln. II *ff* *divisi* *ff*

Vla. *ff* *divisi* *ff*

177 *ff*

Vc. I *ff*

Vc. II *ff*

Bass *ff*

I. Ferial (*Parade*) from *Estampas Mexicanas*

by José L. Elizondo

Joyful, Lively, Festive (♩. = 100-110)

-

6 **A** (col. clarinet)
mf

12

18

24 **B**

30

36

42 **C**
mf

48

54

60 D Reverent

70 E

83

94 F Festive

108

113 G

119

125 H

131

137

I. Ferial (*Parade*) from *Estampas Mexicanas*

by José L. Elizondo

Joyful, Lively, Festive (♩. = 100-110)

6 **A** (col. clarinet)
mf

12

18

24 **B**

30

36

42 **C**
mf

48

54

60 **D** Reverent
mf

Flute 1 -p.2

66

73

80 *tr* **E** 86 4

90 *mf* 94 3 *passionato* *f*

98

105 **F** Festive

111 *mf* **G**

116

122

128 **H** *mp*

134 *risoluto* *f*

140 *sf p* *f*

I. Ferial (*Parade*) from *Estampas Mexicanas*

by José L. Elizondo

Joyful, Lively, Festive (♩. = 100-110)

6/8 | 3/4 | 6/8 | 4/4 | 6/8

6 A

12

18

24 B

30

36

42 C

48

54

60 D Reverent

mf

66

73

85

94

102

109

114

120

126

132

137

I. Ferial (*Parade*) from *Estampas Mexicanas*

by José L. Elizondo

Joyful, Lively, Festive (♩. = 100-110)

6

A

12

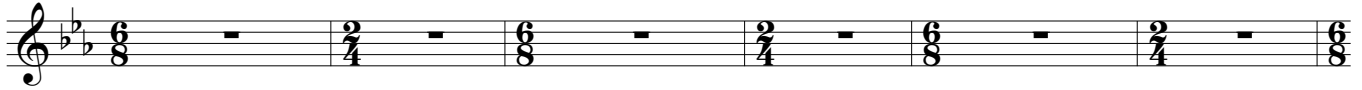

18

24

B

30

36

42

C

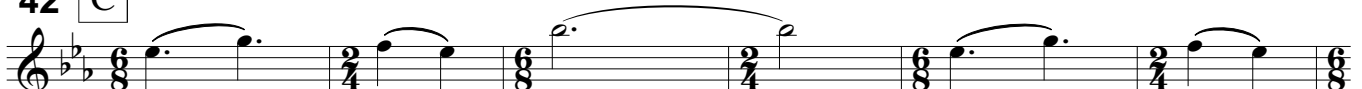

48

f

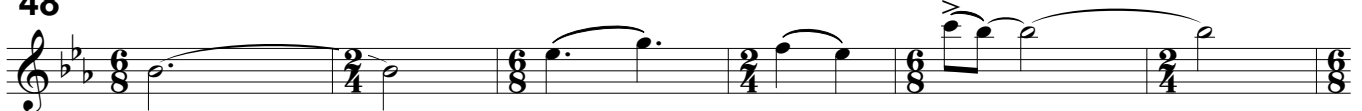

54

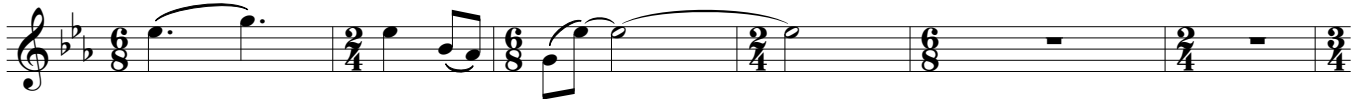

60

D

Reverent

Oboe 1 -p.2

71

76

84

94

106 **F** Festive

112

117

123

129 **H**

135

141

I. Ferial (*Parade*) from *Estampas Mexicanas*

by José L. Elizondo

Joyful, Lively, Festive (♩. = 100-110)

5/8 - - - 3/4 - - - 6/8 - - - 4/4 - - - 6/8

6 A

6/8 - - - 4/4 - - - 6/8 - - - 2/4 - - - 6/8 - - - 2/4 - - - 6/8

12

6/8 - - - 2/4 - - - 6/8 - - - 2/4 - - - 6/8 - - - 2/4 - - - 6/8

18

6/8 - - - 2/4 - - - 6/8 - - - 2/4 - - - 6/8 - - - 2/4 - - - 6/8

24 B

6/8 - - - 2/4 - - - 6/8 - - - 2/4 - - - 6/8 - - - 3/4 - - - 6/8

30

6/8 - - - 2/4 - - - 6/8 - - - 2/4 - - - 6/8 - - - 2/4 - - - 6/8

36

6/8 - - - 3/4 - - - 6/8 - - - 2/4 - - - 6/8 - - - 2/4 - - - 6/8

42 C

6/8 *mf* - - - 2/4 - - - 6/8 - - - 2/4 - - - 6/8 - - - 2/4 - - - 6/8

48

54

60 D Reverent

3/4 - - - 2/4 - - - 3/4 - - - 2/4 - - - 3/4 ⁵ - - - 2/4 - - - 2/4

Oboe 2 -p.2

71 72 3

mf

78 E

mf

86 5 94 8

mf

104 F **Festive**

mp

110 G

mp

115

121

127 H

mp

133

137 risoluto

f *sf p* *sf*

I. Ferial (*Parade*) from *Estampas Mexicanas*

by José L. Elizondo

Joyful, Lively, Festive (♩. = 100-110)

6 **A** hervortretend
f

12

18

24 **B**

30

36

42 **C**
mf

48

54

60 **D** Reverent

64 5

Clarinet in B \flat 1 -p.2

70

72 3

78

mf E

86

5

96

mf 98 4

106 **F** Festive

mf

112 **G**

G

117

125 **H**

H

f

131

137 *risoluto*

f H *sf p* *sf*

I. Ferial (*Parade*) from *Estampas Mexicanas*

by José L. Elizondo

Joyful, Lively, Festive ($\text{♩} = 100-110$)

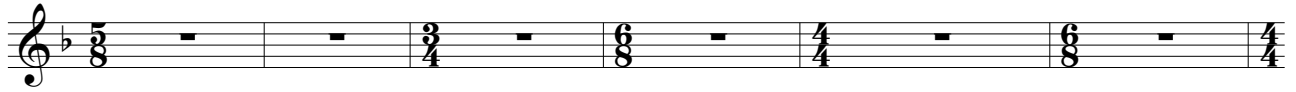

7 A

12

18

24

B

30

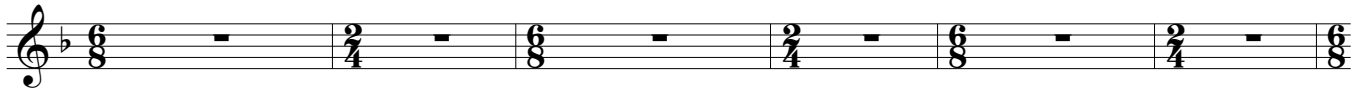

36

42

C

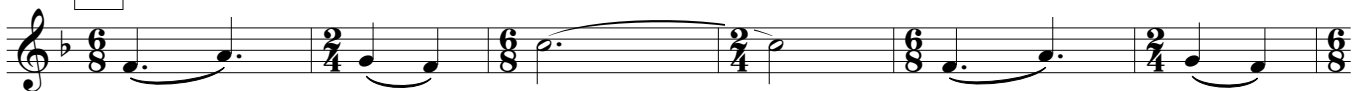

48

54

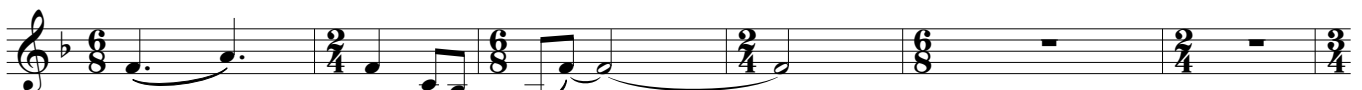

60

D Reverent

Clarinet in B \flat 2 -p.2

70

72 3

78

mp E

86

5

96

98 4

mf

106 **F** Festive

mp

112

G

117

117

123

123

129 **H**

f

135

f risoluto

141

sf p *sf*

I. Ferial (*Parade*) from *Estampas Mexicanas*

by José L. Elizondo

Joyful, Lively, Festive (♩. = 100-110)

6 *mf* A

12

18

24 B

30 *mf*

36

42 C

48 *f*

54

60 D Reverent *p*

Bassoon -p.2

66

74

82

E

92

98

mf

104

F Festive

110

G

115

121

127

H

133

139

I. Ferial (*Parade*) from *Estampas Mexicanas*

by José L. Elizondo

Joyful, Lively, Festive (♩. = 100-110)

7 A

12

18 *firm but noble*

24 B *rhythmic, playful*

30

36

42 C

48 *mf*

54 *firm but noble*

60 D Reverent

Horn in F 1 -p.2

71 72 3 gentle, noble, in the background

mp

78 E

mp

86 5 94 8

mp

104 F Festive

mp

110 G bold, legato
solo

f

115

f

121

f

127 H rhythmic

mf

133 risoluto

mf

139

sf p *sf*

I. Ferial (*Parade*) from *Estampas Mexicanas*

by José L. Elizondo

Joyful, Lively, Festive (♩. = 100-110)

7 A

12

18

24 B *rhythmic, playful*

30

36

42 C *mf*

48

54

60 D Reverent

Horn in F 2 -p.2

70 E

84 94

102 F Festive

109 G bold, legato
solo

114

120

126 H rhythmic

132

137 *risoluto*

I. Ferial (*Parade*) from *Estampas Mexicanas*

by José L. Elizondo

Joyful, Lively, Festive ($\text{♩} = 100-110$)

7

A

12

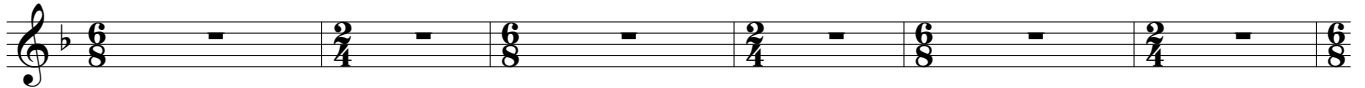

18

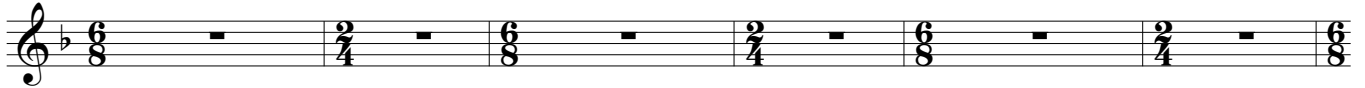

24

B

rhythmic, playful

mf

30

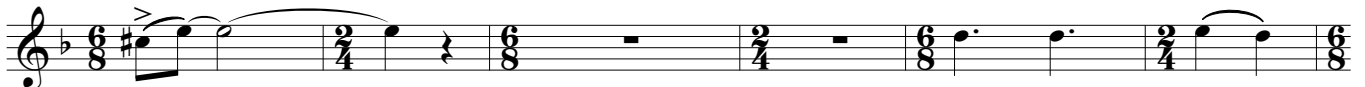

36

42

C

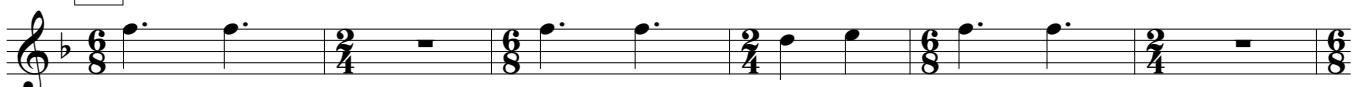

mf

48

54

60

D

Reverent

64

5

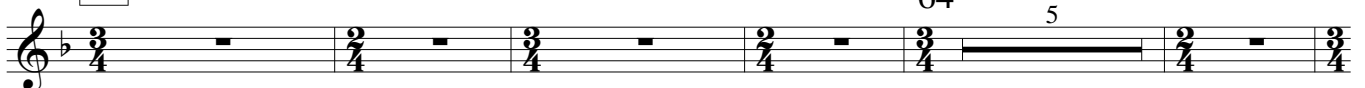

Trumpet in B \flat 1 -p.2

70 72 3 76 6

82 E 86 5

92 94 8

106 F Festive

113 G

121

129 H
rhythmic
mf

135

141

I. Ferial (*Parade*) from *Estampas Mexicanas*

by José L. Elizondo

Joyful, Lively, Festive ($\text{♩} = 100-110$)

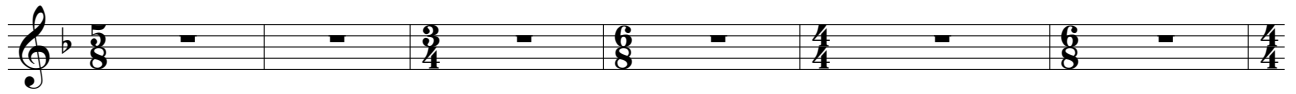

7

A

12

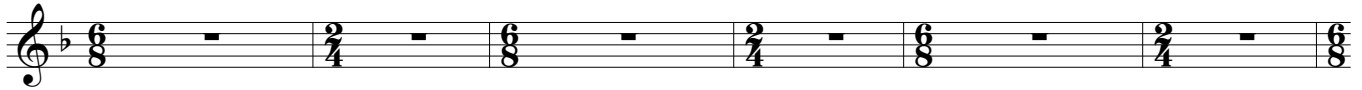

18

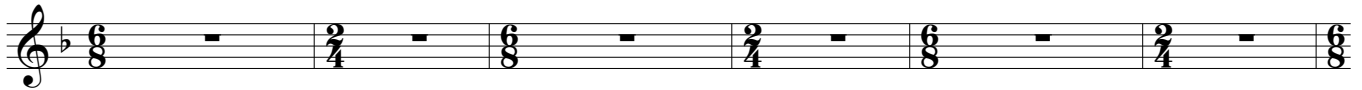

24

B

rhythmic, playful

30

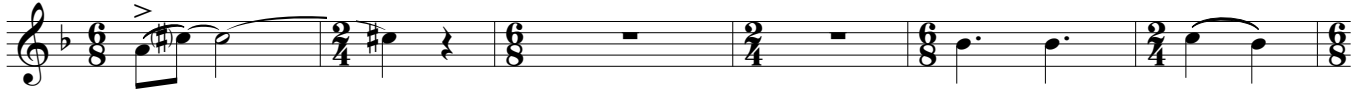

36

42 C

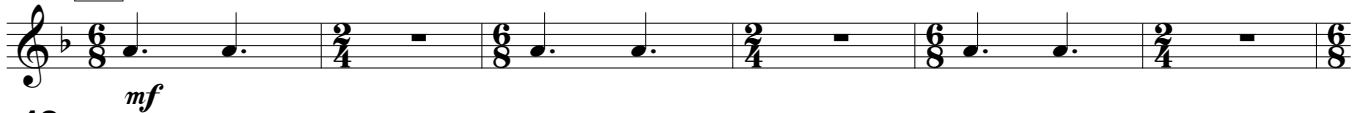

48

54

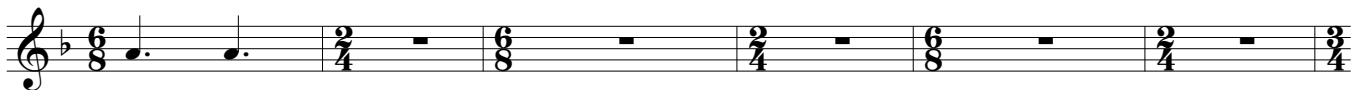

60 D Reverent

Trumpet in B \flat 2 -p.2

70 72 3 76 6

82 E 86 5

92 94 8

106 F Festive

113 G

121

129 H *rhythmic*

mf

135

141

sf p ————— *sf*

I. Ferial (*Parade*) from *Estampas Mexicanas*

by José L. Elizondo

Joyful, Lively, Festive (♩. = 100-110)

6

A

12

18

24

B

rhythmic, playful

mp

30

36

42

C

48

mf

54

60

D

Reverent

64

5

Trombone 1 -p.2

70

82 E

94

F Festive

108

113 G

119

125

H

131

137

risoluto

I. Ferial (*Parade*) from *Estampas Mexicanas*

by José L. Elizondo

Joyful, Lively, Festive (♩. = 100-110)

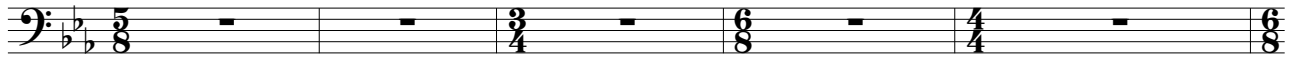

6

A

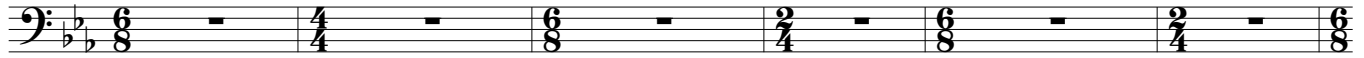

12

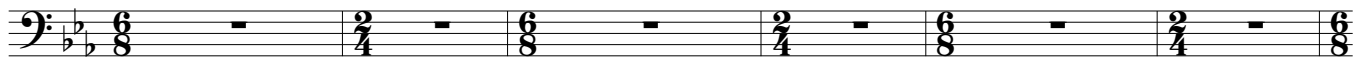

18

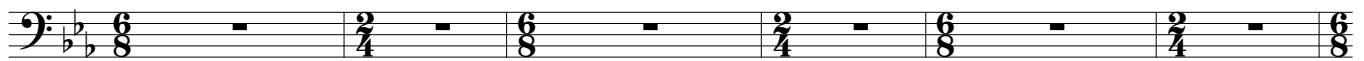

24

B

rhythmic, playful

mp

30

36

42

C

mf

48

54

60 **D Reverent**

64

5

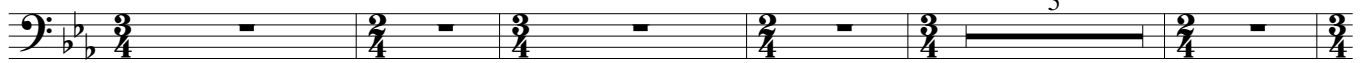

Trombone 2 -p.2

70

82

E

94

F

Festive

108

113

G

119

125

H

131

137

I. Ferial (*Parade*) from *Estampas Mexicanas*

Joyful, Lively, Festive (♩. = 100-110)

Timpani

8 A

16

24

B

32

40

C

48

56

60 D Reverent

68

76

E

86

102

Timpani -p.2

106 F Festive

113 G

121

129 H

137

I. Ferial (*Parade*) from *Estampas Mexicanas*

by José L. Elizondo

TIMPANI

G, Ab, C, Eb

PERCUSSION I

Maracas
Cabasa
Suspended Cymbal

PERCUSSION II

Congas
(play with hands)

Bongos
(play with hands)

Triangle
(play with tip of light mallet)

PERCUSSION III

Claves
Tambourine
(set in a stand and
play with a stick)

Bass Drum

Joyful, Lively, Festive (♩. = 100-110)

8 A

Timpani

Percussion 1 (maracas)

Percussion 2 (congas)

Percussion 3 (claves)

14

Timp.

Perc. 1 (maracas) *mf*

Perc. 2 (congas) *mf*

Perc. 3 (claves) *mf*

Percussion -p.2

20

Timpani (Timp.)

Perc. 1 (maracas)

Perc. 2 (congas)

Perc. 3 (claves)

26

B

Timpani (Timp.)

Perc. 1 (maracas)

Perc. 2 (bongos)

Perc. 3 (claves)

Bongos

mp

32

Timpani (Timp.)

Perc. 1 (maracas)

Perc. 2 (bongos)

Perc. 3 (claves)

38

C

Timpani (Timp.)

Perc. 1 (maracas)

Perc. 2 (bongos)

Perc. 3 (claves)

Cabasa

Congas

mf

mf

mf

44

Timp.

Perc. 1 (cabasa)

Perc. 2 (congas)

Perc. 3 (claves)

52

Timp.

Perc. 1 (cabasa)

Perc. 2 (congas)

Perc. 3 (claves)

60 D Reverent

Timp.

mp

Perc. 1 (suspended cymbal)

to suspended cymbal

Perc. 2 (congas)

p

Perc. 3 (tambourine)

to tambourine

67

Timp.

Perc. 1 (susp. cymbal)

Perc. 2 (congas)

Perc. 3 (tambourine)

113 G

Timp.

 Perc. 1 (maracas) *mf*

 Perc. 2 (congas) *mf*

 Perc. 3 (claves) *mf*

121

Timp.

 Perc. 1 (maracas)

 Perc. 2 (congas)

 Perc. 3 (claves)

129 H

Timp. *mf*

 Perc. 1 (susp. cymbal) to suspended cymbal

 Perc. 2 (congas) *mp*

 Perc. 3 (claves) *mf*

137

Timp. *p* *crescendo molto* *sf* *p* *sf* *sf* *mute*

 Perc. 1 (susp. cymbal) *mf* *mute*

 Perc. 2 (congas) *sf* *p* *sf*

 Perc. 3 (claves) *f* *sf*

Percussion 1

INSTRUMENTS:

Maracas
Cabasa
Suspended Cymbal

I. Ferial (*Parade*) from *Estampas Mexicanas*

Percussion 1 -p.1
by José L. Elizondo

Joyful, Lively, Festive (♩. = 100-110)

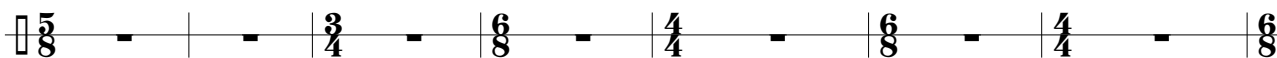

8 **A**
Maracas
mf

14

20

26 **B**

32

38 **C** Cabasa
mf

44

50

56 **D** Reverent
to suspended cymbal

Percussion 1 -p.2

62

64 5

72

76 4 Susp. cymbal p

82 E

86 5

92

94 8 (l.v.) mf to maracas

106 F Festive

113 G Maracas

mf

119

125 H

to suspended cymbal

131

139

Susp. cymbal mute mf

Percussion 2

I. Ferial (*Parade*) from *Estampas Mexicanas*

Percussion 2 -p.1

by José L. Elizondo

INSTRUMENTS:

Congas (played with hands)

Bongos (played with hands)

Triangle

Joyful, Lively, Festive (♩. = 100-110)

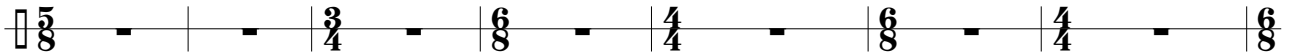

8 **A**
Congas
mf

14

20

26 **B**
Bongos
mp

32

38 **C**
Congas
mf

44

50

56 **D** Reverent
p

Percussion 2 -p.2

62

68

74

82 **E**

91

98

106 **F** Festive

113 **G**

119

125

131

137

Percussion 3

I. Ferial (*Parade*) from *Estampas Mexicanas*

Percussion 3 -p.1
by José L. Elizondo

INSTRUMENTS:

Claves

Tambourine

(set in a stand and play with a stick)

Bass Drum

Joyful, Lively, Festive (♩. = 100-110)

5/8 - - - | - - - | 3/4 - - - | 6/8 - - - | 4/4 - - - | 6/8 - - - | 4/4 - - - | 6/8

8 **A**
Claves

mf 6/8 ♩. ♩. | 2/4 ♩. ♩. | 6/8 ♩. ♩. | 2/4 - - - | 6/8 ♩. ♩. | 2/4 ♩. ♩. | 6/8

14

6/8 ♩. ♩. | 2/4 - - - | 6/8 ♩. ♩. | 2/4 ♩. ♩. | 6/8 ♩. ♩. | 2/4 - - - | 6/8

20

6/8 ♩. ♩. | 2/4 ♩. ♩. | 6/8 ♩. ♩. | 2/4 - - - | 6/8 ♩. ♩. | 2/4 ♩. ♩. | 6/8

26 **B**

6/8 ♩. ♩. ♩. | 2/4 ♩. ♩. | 6/8 ♩. ♩. ♩. | 3/4 ♩. ♩. | 6/8 ♩. ♩. ♩. | 2/4 ♩. ♩. | 6/8

32

6/8 ♩. ♩. ♩. | 2/4 ♩. ♩. | 6/8 ♩. ♩. ♩. | 2/4 ♩. ♩. | 6/8 ♩. ♩. ♩. | 3/4 ♩. ♩. | 6/8

38

6/8 ♩. ♩. ♩. | 2/4 ♩. ♩. | 6/8 ♩. ♩. ♩. | 2/4 ♩. ♩. | 6/8 ♩. ♩. | 2/4 ♩. ♩. | 6/8 **C**
mf

44

6/8 ♩. ♩. ♩. | 2/4 ♩. ♩. | 6/8 ♩. ♩. | 2/4 ♩. ♩. | 6/8 ♩. ♩. ♩. | 2/4 ♩. ♩. | 6/8

50

6/8 ♩. ♩. | 2/4 ♩. ♩. | 6/8 ♩. ♩. ♩. | 2/4 ♩. ♩. | 6/8 ♩. ♩. | 2/4 ♩. ♩. | 6/8

56

6/8 ♩. ♩. ♩. | 2/4 ♩. ♩. | 6/8 ♩. ♩. ♩. | 2/4 ♩. ♩. | 6/8 - - - | 2/4 - - - | 3/4 **D Reverent**
to tambourine

Percussion 3 -p.2

62

64 5

E Tambourine
(Set in a stand and play with a stick)
crisp and precise

72

3 76 5

p

84

92

98

4 to claves

F
106 Festive

G
113 Claves

mf

119

125

mf

H

131

137

Bass drum

f *sf*

I. Ferial (*Parade*) from *Estampas Mexicanas*

Joyful, Lively, Festive (♩. = 100-110)

by José L. Elizondo

spiccato
mf

6 **A**

subito mp

12

18

24 **B**

mf

30

36

42 **C** *broad, strong, bright*

ff

48

54

60 **D** **Reverent**
staccato, leggero

pp

Violin I - p.2

66

73

80

87

93

99

106 **F** Festive

112

117

123

129 **H**

137

I. Ferial (*Parade*) from *Estampas Mexicanas*

by José L. Elizondo

Joyful, Lively, Festive (♩. = 100-110)

6 *mf* **A**

12 *subito mp*

18

24 **B**

30 *mf*

36

42 **C** *broad, strong, bright*

48 *ff*

54

60 **D** **Reverent**
staccato, leggiero

pp

Violin II -p.2

66

73

80

87

93

99

106 **F** Festive

112

117

123

129 **H** *divisi*

137 *unisoni risoluto*

I. Ferial (*Parade*) from *Estampas Mexicanas*

by José L. Elizondo

Joyful, Lively, Festive (♩. = 100-110)

spiccato *mf*

6 **A**

12

18

24 **B**

30 *mf*

36

42 **C** *broad, strong, bright*

ff

48

54

60 **D** **Reverent**
divisi, pizz.

p

66

73

80

87

93

99

106 **F** Festive

112

117

123

129 **H**

137

I. Ferial (*Parade*) from *Estampas Mexicanas*

by José L. Elizondo

Joyful, Lively, Festive (♩. = 100-110)

spiccato
mf

6 **A**

subito mp

12

18

24 **B**

mf

30

36

42 **C**

f

48

54

60 **D Reverent**
divisi, pizz.

mp

66

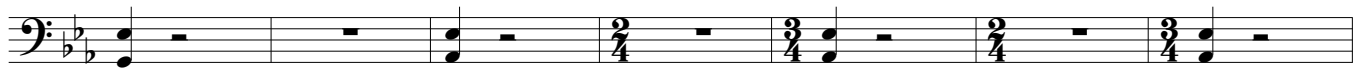

73

80

E arco *espressivo*

mf

87

93

99

106 **F** Festive

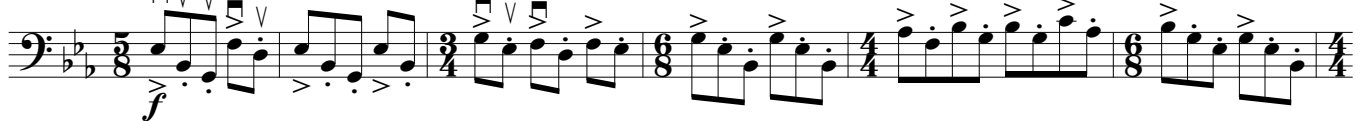

f

112

G

mf

117

123

129 **H** *divisi*

mf

137

sf p sf

I. Ferial (*Parade*) from *Estampas Mexicanas*

by José L. Elizondo

Joyful, Lively, Festive (♩. = 100-110)

pizzicato
f

6 A

12

18

24 B
mf

30

36

42 C
f

48

54

60 **D** Reverent

66 *mp*

74

82 **E** pizzicato

mf

arco

90 pizzicato

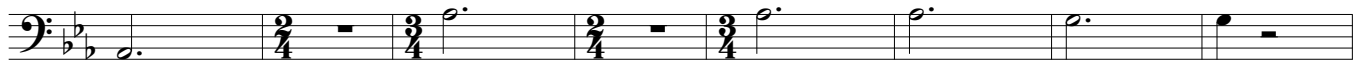

arco

98

pizzicato

106 **F** Festive

f

112

G

f

117

123

129 **H** arco

f

137

sf p

sf

II. Danza del Pájaro Sagrado (Dance of the Sacred Bird) from *Estampas Mexicanas*

by José L. Elizondo

Andante Ritualistic (♩ = 64-70)

A

Focused, biting, with primitive energy

12

15

20

25

30

34

40

44

48

52

57

59

13

II. Danza del Pájaro Sagrado
(Dance of the Sacred Bird)
from *Estampas Mexicanas*

by José L. Elizondo

Andante Ritualistic (♩ = 64-70)

12 A 13 10 B 23 9

C

32 *marcato*
f

36

40 D 10 E 50 9 F 59 13

II. Danza del Pájaro Sagrado
(Dance of the Sacred Bird)
from *Estampas Mexicanas*

by José L. Elizondo

Andante Ritualistic (♩ = 64-70)

12 A 13 10 B 23 9

C

32 *marcato*
f

36

40 D 10 E 50 9 F 59 13

II. Danza del Pájaro Sagrado (Dance of the Sacred Bird) from *Estampas Mexicanas*

by José L. Elizondo

Andante Ritualistic ($\text{♩} = 64-70$)

12

A 13 10

B 23 9

32 *marcato*
f

36

40 D *Focused, biting, with primitive energy*
f 3 3 3 3

44 3 3

48 E 50 9 F 59 13

Clarinet in B \flat 2

II. Danza del Pájaro Sagrado
(Dance of the Sacred Bird)
from *Estampas Mexicanas*

Clarinet in B \flat 2 -p. 1

by José L. Elizondo

Andante Ritualistic ($\text{♩} = 64-70$)

12 A 13 10 B 23 9

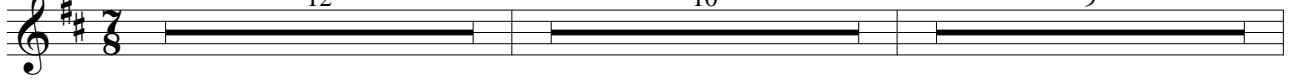

32 C
marcato
f

36

40 D 10 E 50 9 F 59 13

II. Danza del Pájaro Sagrado
(Dance of the Sacred Bird)
from *Estampas Mexicanas*

by José L. Elizondo

Andante Ritualistic (♩ = 64-70)

II. Danza del Pájaro Sagrado (Dance of the Sacred Bird) from *Estampas Mexicanas*

by José L. Elizondo

Andante Ritualistic (♩ = 64-70)

12 13 9 *short, bold, dark*
mp

23

27

31 33 7 *mf*

41

45

49 50 9 59 13

II. Danza del Pájaro Sagrado
(Dance of the Sacred Bird)
from *Estampas Mexicanas*

by José L. Elizondo

Andante Ritualistic (♩ = 64-70)

12 A 13 9 *short, bold, dark*
mp

23 B

27

31 C 33 7 D
mf

41

45

49 E 50 9 F 59 13

II. Danza del Pájaro Sagrado (Dance of the Sacred Bird) from *Estampas Mexicanas*

by José L. Elizondo

PERCUSSION I

Congas

(played with soft wool mallets)

Gong

(played with soft wool mallet)

PERCUSSION II

Claves

Temple Blocks

Bird Whistle*

PERCUSSION III

Bass Drum

PERCUSSION IV

(Optional)

Cabasa

***NOTE ABOUT THE BIRD WHISTLE:**

The bird whistle cadenza may be played by several players (in addition to Percussion II).

The intended effect is to imitate birds singing to each other as naturally as possible.

The mood should be gentle, noble and somewhat mysterious.

Andante Ritualistic (♩ = 64-70)

Congas (with big soft wool mallets) *mp*

Claves *mp*

Bass drum *steady, in the background* *mp*

Percussion 1 (congas)

Percussion 2 (claves)

Percussion 3 (bass drum)

Percussion 4 (optional) (cabasa)

6

OSSIA Cabasa *p*

Perc. 1

Perc. 2

Perc. 3

Perc. 4

Percussion -p. 2

10

A

15

20

B

25

30

C

Perc. 1

Perc. 2

Perc. 3

Perc. 4

Temple blocks *steady, reverent, in the background*

mf

35

Perc. 1

Perc. 2

Perc. 3

Perc. 4

40

D

Perc. 1

Perc. 2

Perc. 3

Perc. 4

Claves

mp

45

Perc. 1

Perc. 2

Perc. 3

Perc. 4

Percussion -p. 4

50 E

Perc. 1
Perc. 2
Perc. 3
Perc. 4

56 F

Perc. 1
Perc. 2
Perc. 3
Perc. 4

62

Perc. 1
Bird whistle *irregular but noble and gentle, imitating real birds (use one or multiple bird whistles)*
Perc. 2
Perc. 3
Perc. 4

68

Perc. 1
Gong (big soft wool mallet) (l.v.)
p
Perc. 2
Perc. 3
Perc. 4 (l.v.)

Percussion 1

II. Danza del Pájaro Sagrado
(Dance of the Sacred Bird)
from *Estampas Mexicanas*

Percussion 1 -p. 1

INSTRUMENTS:

Congas
Gong

by José L. Elizondo

Andante Ritualistic (♩ = 64-70)

Congas (with big soft wool mallets)

mp

7

15

23 **B**

31 **C**

39 **D**

47 **E**

55 **F**

63

Gong (big soft wool mallet)

p

(l.v.)

Percussion 2
INSTRUMENTS:

Claves
Temple Blocks
Bird Whistle

II. Danza del Pájaro Sagrado
(Dance of the Sacred Bird)
from *Estampas Mexicanas*

Percussion 2 -p. 1

by José L. Elizondo

Andante Ritualistic (♩ = 64-70)

3 Claves
mp

8 A

15

22 B

28 C Temple blocks *steady, reverent, in the background*
mf

34

40 D Claves
mp

48 E

56 F

60 2

62 Bird whistle
irregular but noble and gentle, imitating real birds (use one or multiple bird whistles)
sf

68

Percussion 3

II. Danza del Pájaro Sagrado
(Dance of the Sacred Bird)
from *Estampas Mexicanas*

Percussion 3 -p. 1

INSTRUMENT:

by José L. Elizondo

Bass Drum

Andante Ritualistic (♩ = 64-70)

Bass drum

7/8 *mp*

10

A

19

B

28

C

37

D

46

E

55

F

64

(l.v.)

Percussion 4
(optional)

II. Danza del Pájaro Sagrado
(Dance of the Sacred Bird)
from *Estampas Mexicanas*

Percussion 4
(optional) -p. 1

by José L. Elizondo

Cabasa

Andante Ritualistic (♩ = 64-70)

Percussion 4 (optional)

7

6

OSSIA

p

10

A

16

22

B

28

C

34

40

D

46

E

52

58

F

62

6

II. Danza del Pájaro Sagrado
(Dance of the Sacred Bird)
from *Estampas Mexicanas*

by José L. Elizondo

Andante Ritualistic (♩ = 64-70)

II. Danza del Pájaro Sagrado (Dance of the Sacred Bird) from *Estampas Mexicanas*

by José L. Elizondo

Andante Ritualistic (♩ = 64-70)

The musical score is written for Violin II in 7/8 time. It begins with a tempo marking of 'Andante Ritualistic' and a metronome marking of 64-70 beats per minute. The score is divided into several sections marked with letters A through F:

Additional performance instructions include 'mf' (mezzo-forte) and 'f' (forte) dynamics, and 'pizzicato' and 'arco marcato' articulations. The score concludes with a double bar line at the end of measure 13.

II. Danza del Pájaro Sagrado (Dance of the Sacred Bird) from *Estampas Mexicanas*

by José L. Elizondo

Andante Ritualistic (♩ = 64-70)

12 A 13 4 *pizzicato*
mf

18

22

26

30 C *arco marcato*
f

34

40 D *pizzicato*
mf

44

48 E

52 F 54 5 59 13

II. Danza del Pájaro Sagrado
(Dance of the Sacred Bird)
from *Estampas Mexicanas*

by José L. Elizondo

Andante Ritualistic (♩ = 64-70)

9 pizzicato
mf

13 **A**

17

21 **B**

25

29 **C**
arco *marcato*
f

34

40 **D**
pizzicato
mf

44

Cello -p. 2

48

E

52

56

F

60

62

10

II. Danza del Pájaro Sagrado
(Dance of the Sacred Bird)
from *Estampas Mexicanas*

by José L. Elizondo

Andante Ritualistic (♩ = 64-70)

1 9 pizzicato
mf

13

17

21 B

25

29 C

33

37 D

41

45

Bass -p. 2

49

E

53

57

F

62

68

69 **D** Apprensivo ed ostinato

77

85 **E** Piu enérgico

93

101 **F** Allegro - spirited & festive, like a Mariachi band

107

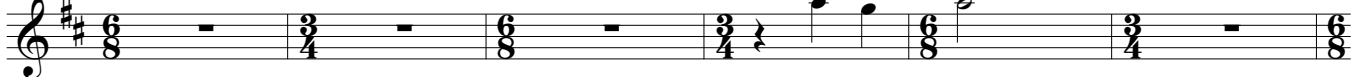

113

119

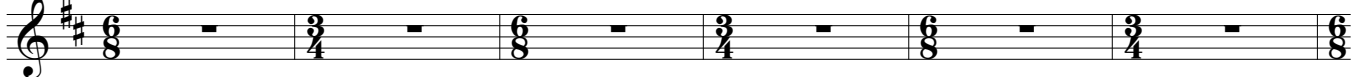

125

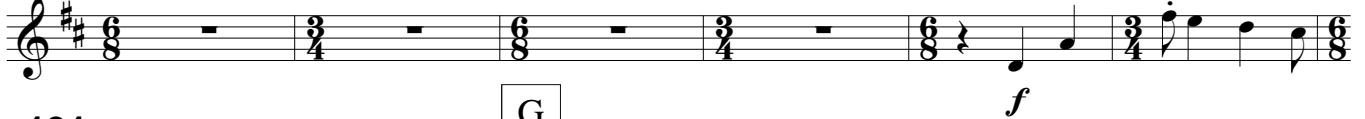

131

G

137

143

149 H

155

161

167

173

179

69 **D** Apprensivo ed ostinato

77

85 **E** Piu enérgico

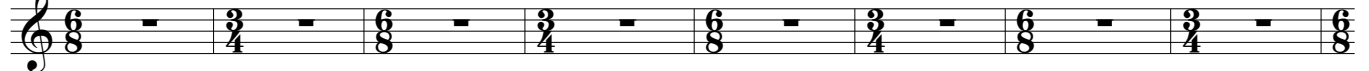

93

101 **F** Allegro - spirited & festive, like a Mariachi band

107

113

119 *f*

125 *ff*

131 **G**

137

69 **D** Apprensivo ed ostinato

77

85 **E** Piu enérgico

93

101 **F** Allegro - spirited & festive, like a Mariachi band

107

113

119

125

131 **G**

137

143

149 H

ff

155

161

167

f

173

f

179

ff

Oboe 1 -p.2

61

69 **D** Apprensivo ed ostinato

77

85 **E** Piu enérgico

93

101 **F** *Allegro - spirited & festive, like a Mariachi band*

107

113

119

127

133 **G**

141

Oboe 2 -p.2

61

69 **D** Apprensivo ed ostinato

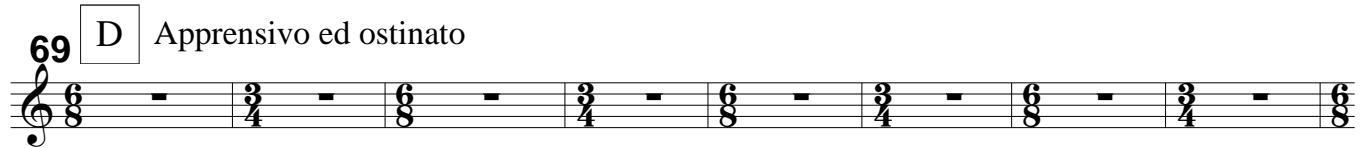

77

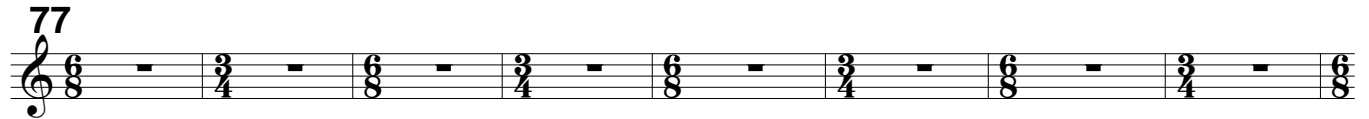

85 **E** Piu enérgico

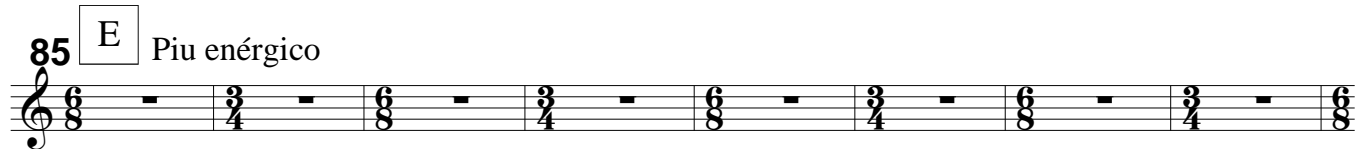

93

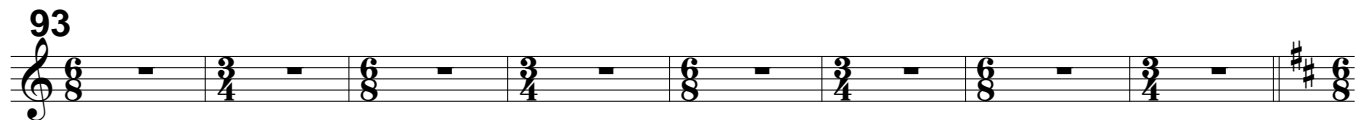

101 **F** *Allegro - spirited & festive, like a Mariachi band*

107

113

119

125

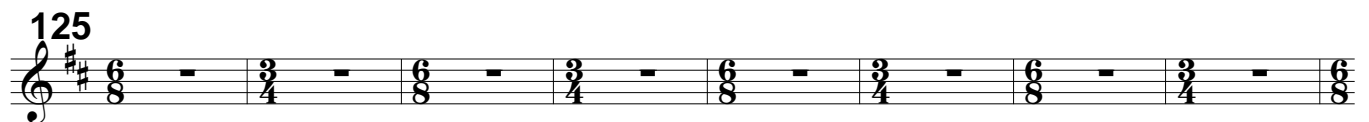

133 **G**

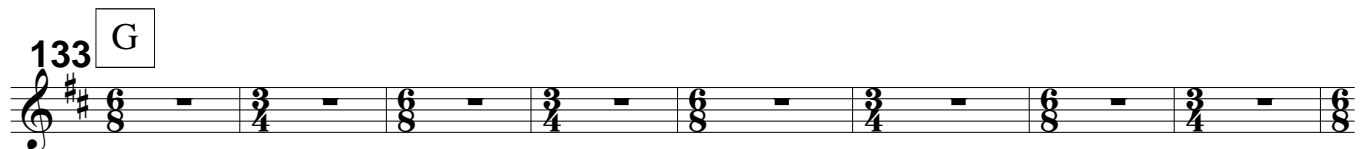

141

D Apprensivo ed ostinato

E Piu enérgico

F Allegro - spirited & festive, like a Mariachi band

G

69 **D** Apprensivo ed ostinato
mp

73

77

81

85 **E** Piu enérgico

93

101 **F** *Allegro - spirited & festive, like a Mariachi band*
f

107

113

119

125

Bassoon -p.2

65

D Apprensivo ed ostinato

71

77

83

E Piu enérgico

89

95

101

F *Allegro - spirited & festive, like a Mariachi band*

107

113

119

125

Horn in F 1 -p.2

61

67 **D** Apprensivo ed ostinato

mf

73

79

85 **E** Piu enérgico

solo heroic

f

91

97

101 **F** Allegro - spirited & festive, like a Mariachi band

mf

107

113

119

f

127

131

G *bright*

ff

137

firm but noble

ff

143

149

H *festive, spirited*

mf

155

161

167

firm but noble

f

173

heroic (bring out)

ff

179

III. Teotlalli (*Land of Gods*) from *Estampas Mexicanas*

by José L. Elizondo

Mysterious and Alert (♩. = 100-110) *always the same steady tempo*

7

13

19 *marcato, secco* **A** Joyful, bright and pleasant

25

31

B 37 *solo cantabile*

43

49 **C** Bold and pleasant

55

Horn in F 2 -p.2

61

67

D Apprensivo ed ostinato

73

79

85

E Piu enérgico

91

97

101

F Allegro - spirited & festive, like a Mariachi band

mf

107

113

119

125

131

G bright

ff

137

ff firm but noble

143

149

H

mf festive, spirited

155

161

167

173

ff heroic (bring out)

179

Trumpet in B \flat 1

III. Teotlalli (*Land of Gods*)

Trumpet in B \flat 1 -p.1

from *Estampas Mexicanas*

by José L. Elizondo

Mysterious and Alert ($\text{♩} = 100-110$) *always the same steady tempo*

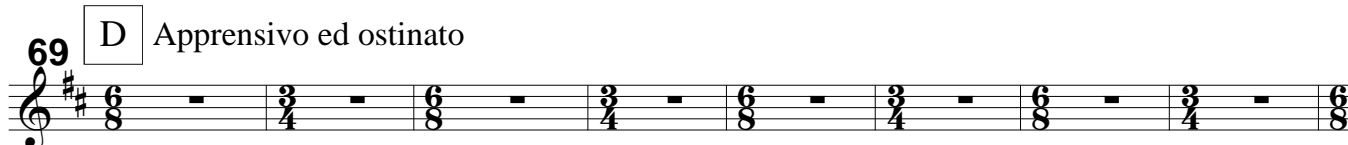
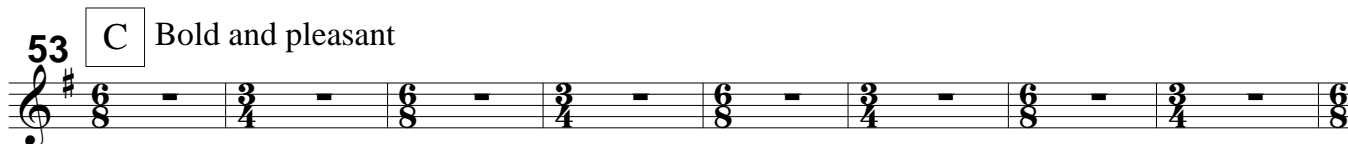
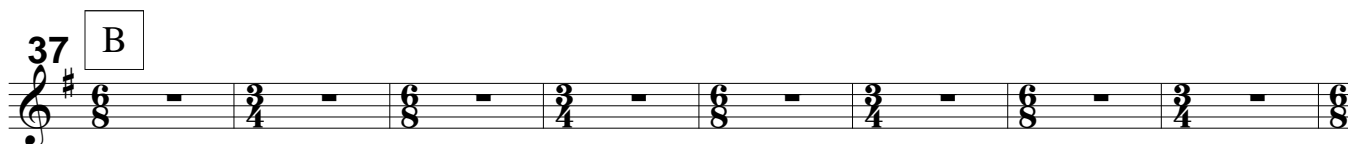
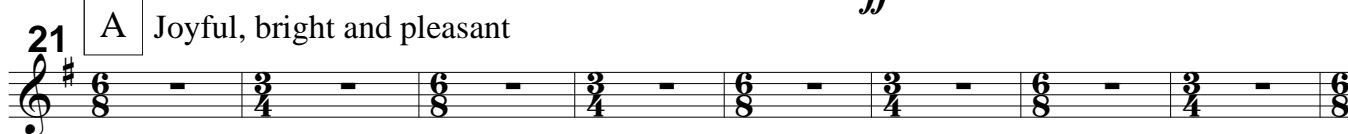
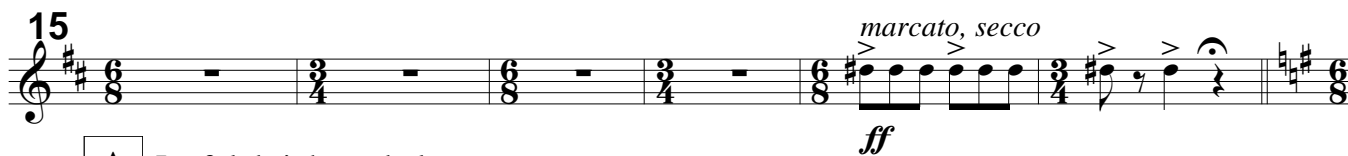
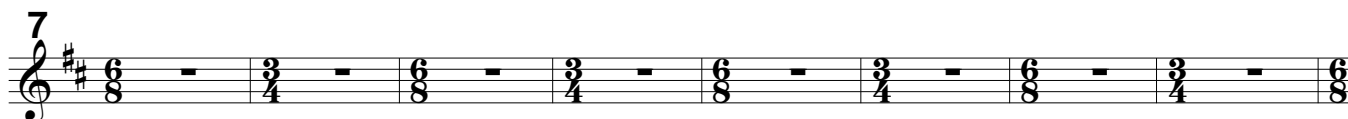

Trumpet in B \flat 1 -p.2

77

85 **E** Piu enérgico

93

101 **F** *Allegro - spirited & festive, like a Mariachi band*

mf

107

113

bright, elegant

f

119

125

131 **G**

137

insistent, rhythmic

f

143

149 H *festive, spirited*

mf

155

161 *bright, elegant*

f

167

173

f

179

ff

Trumpet in B \flat 2 **III. Teotlalli (*Land of Gods*)** Trumpet in B \flat 2 -p.1
from *Estampas Mexicanas* by José L. Elizondo

Mysterious and Alert (♩. = 100-110) *always the same steady tempo*

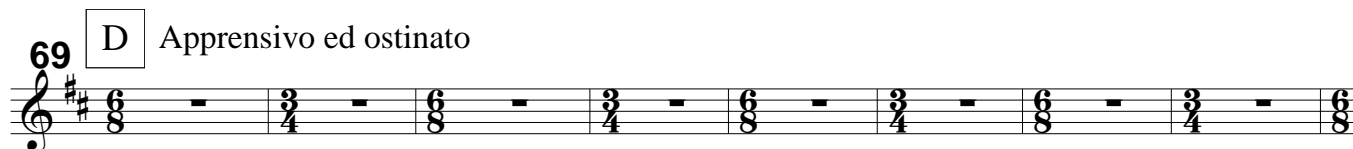
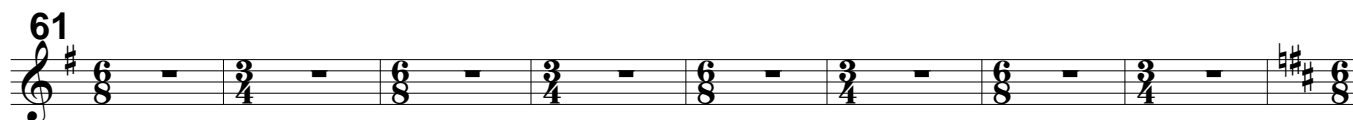
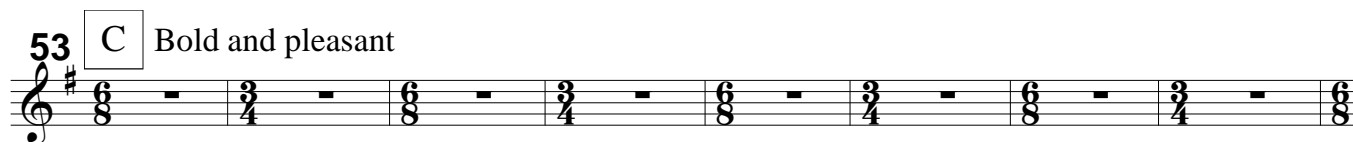
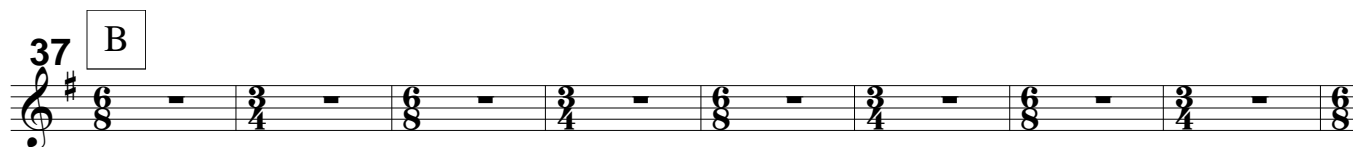
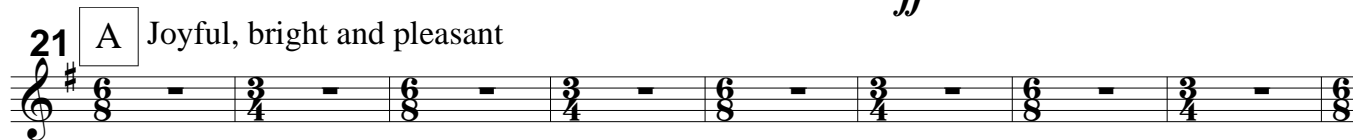

Trumpet in B \flat 2 -p.2

77

E Piu enérgico

85

93

101 F Allegro - spirited & festive, like a Mariachi band

mf

107

113

bright, elegant

f

119

125

131 G

137

insistent, rhythmic

f

143

149 H *festive, spirited*

mf

155

161 *bright, elegant*

f

167

173

f

179

ff

III. Teotlalli (*Land of Gods*)

from *Estampas Mexicanas*

by José L. Elizondo

Mysterious and Alert (♩. = 100-110) *always the same steady tempo*

7

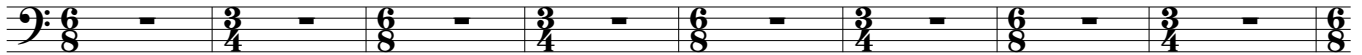

15

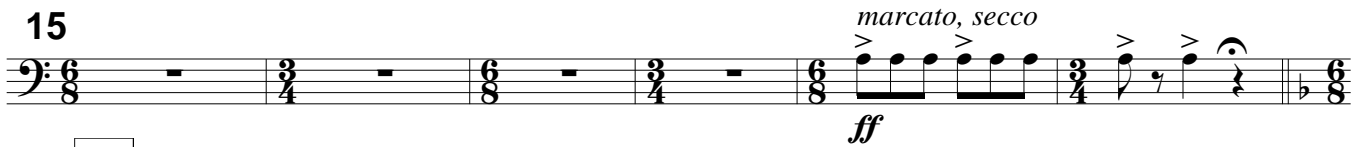

21 A Joyful, bright and pleasant

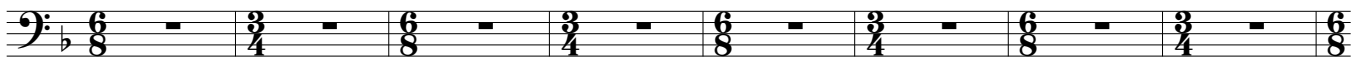

29

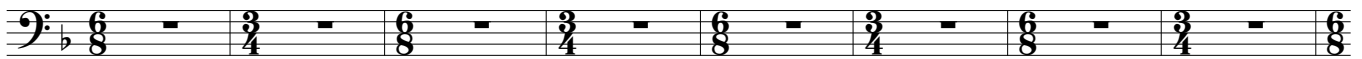

37 B

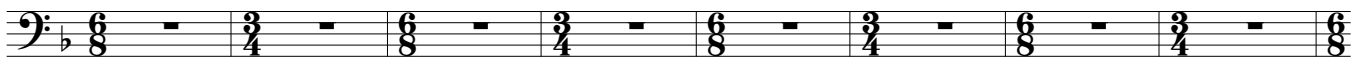

45

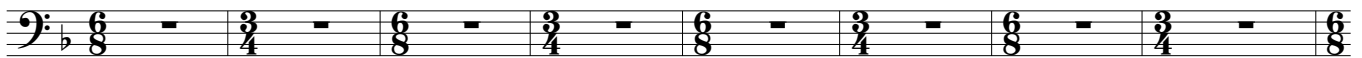

53 C Bold and pleasant

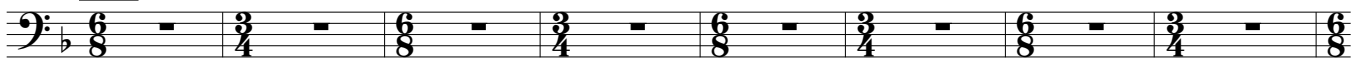

61

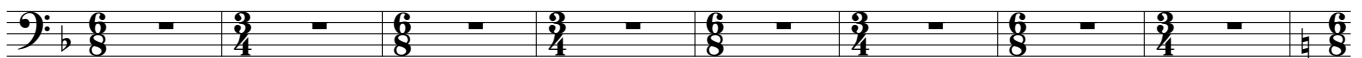

69 D Apprensivo ed ostinato

Trombone 1 -p.2

77

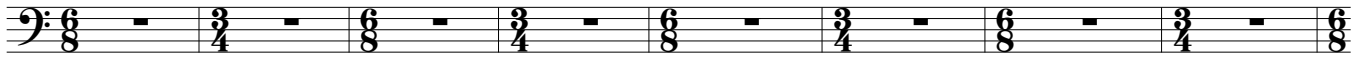

85

E

Piu enérgico

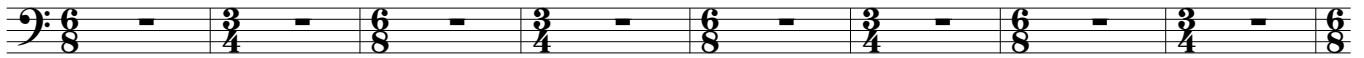

93

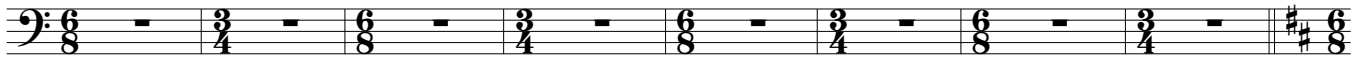

101

F

Allegro - spirited & festive, like a Mariachi band

mf

107

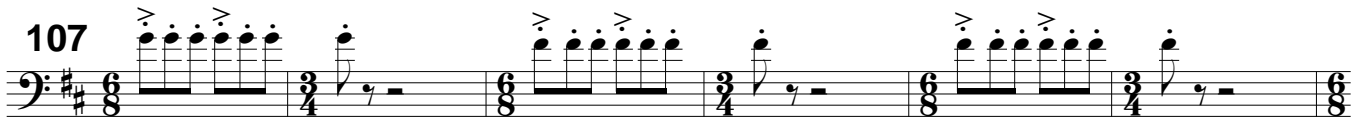

113

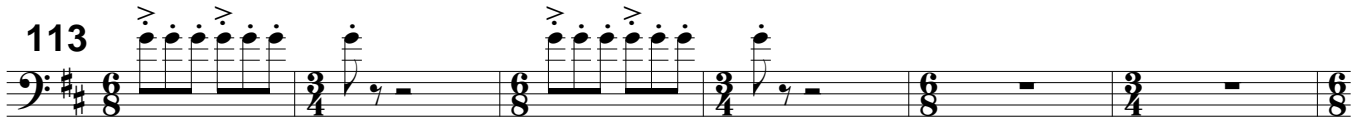

119

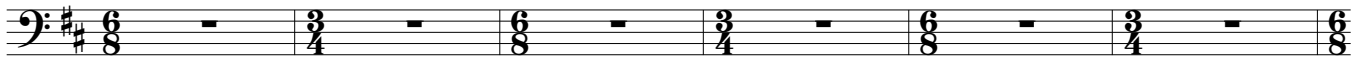

125

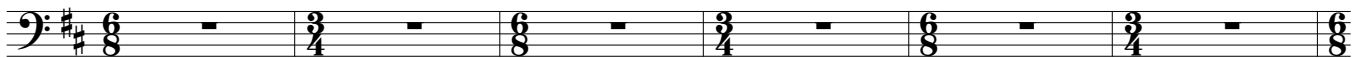

131

G

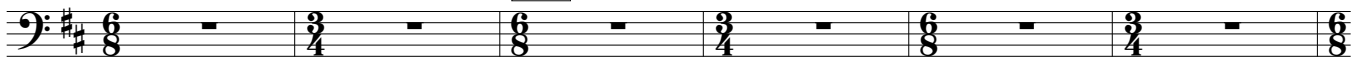

137

insistent, rhythmic

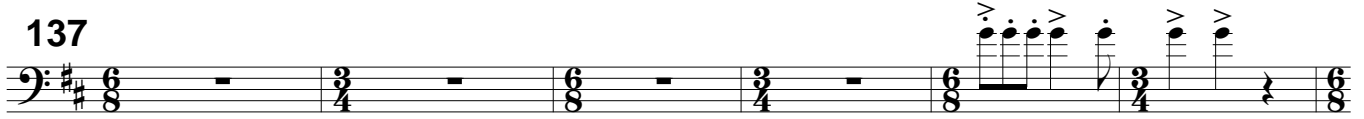

f

143

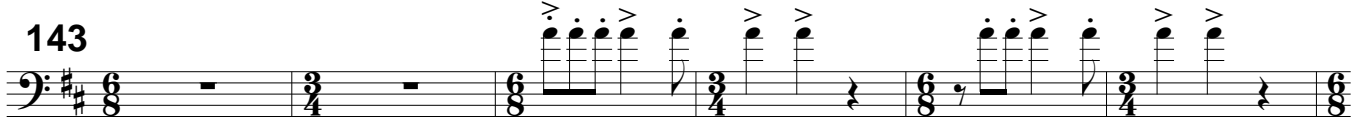

H festive, spirited

149

mf

155

161

167

173

f

179

ff

III. Teotlalli (*Land of Gods*) from *Estampas Mexicanas*

by José L. Elizondo

Mysterious and Alert (♩. = 100-110) *always the same steady tempo*

7

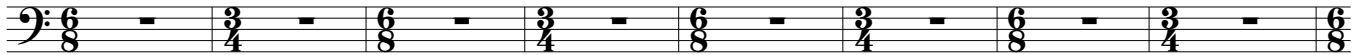

15

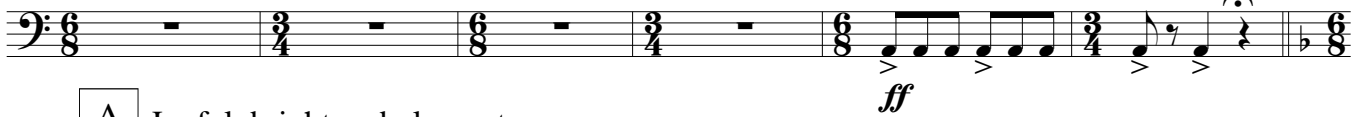

21 A Joyful, bright and pleasant

29

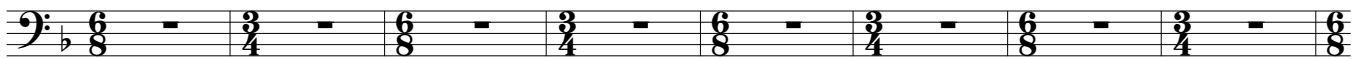

37 B

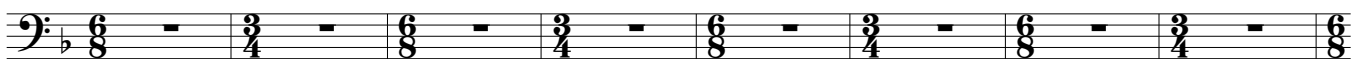

45

53 C Bold and pleasant

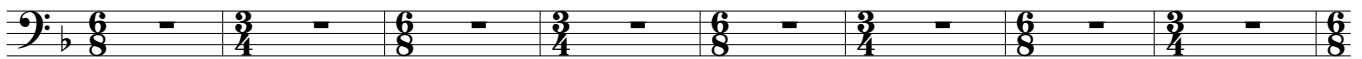

61

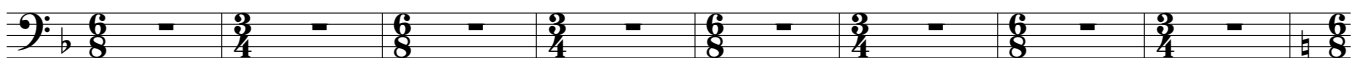

69 D Apprensivo ed ostinato

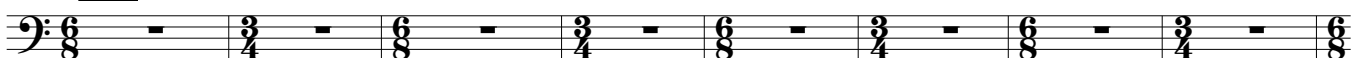

77

85 **E** Piu enérgico

93

101 **F** *Allegro - spirited & festive, like a Mariachi band*

107

113

119

125

131

137

143

149 H *festive, spirited*

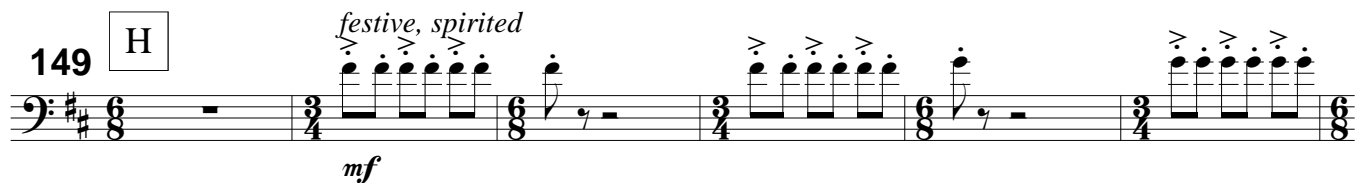

mf

155

161

167

173

f

179

ff

III. Teotlalli (*Land of Gods*) from *Estampas Mexicanas*

by José L. Elizondo

PERCUSSION I

Congas

(play with hands)

Bongos

(play with hands)

PERCUSSION II

Suspended Cymbal

(play with nylon tips)

(always hit near the dome)

Snare Drum

(always noble and
in the background)

PERCUSSION III

Bass Drum

Cabasa

Temple Blocks

Cow Bells

(always play with
soft yarn mallets)

Suspended Cymbal

(play with nylon tips)

(always hit near the dome)

Mysterious and Alert (♩. = 100-110) *always the same steady tempo*

Congas (play with hands)
mysterious (col. celli)

mf

Percussion 1 (congas)

Percussion 2 (suspended cymbal)

Percussion 3 (bass drum)

5

Perc. 1 (congas)

Perc. 2 (susp. cymbal)

Perc. 3 (bass drum)

11

Perc. 1 (congas)

Perc. 2 (susp. cymbal)

Perc. 3 (bass drum)

Percussion -p.2

A Joyful, bright and pleasant

17

Perc. 1 (congas)

Perc. 2 (susp. cymbal)

Perc. 3 (bass drum)

Bongos

Susp. cymbal *mute*

Bass drum *mute*

mf

f

f

to cabasa

23

Perc. 1 (bongos)

Perc. 2 (susp. cymbal)

Perc. 3 (cabasa)

(hit near the dome) (l.v.)

mp

Cabasa

mf

29

Perc. 1 (bongos)

Perc. 2 (susp. cymbal)

Perc. 3 (cabasa)

(hit near the dome) (l.v.)

35

Perc. 1 (bongos)

Perc. 2 (susp. cymbal)

Perc. 3 (cabasa)

B Congas

f

41

Perc. 1 (congas)

Perc. 2 (susp. cymbal)

Perc. 3 (cabasa)

47

Perc. 1 (congas)

Perc. 2 (susp. cymbal)

Perc. 3 (cabasa)

C Bold and pleasant

53 Bongos

Perc. 1 (bongos)

Perc. 2 (susp. cymbal)

Perc. 3 (cabasa)

mf

(hit near the dome) (l.v.)

mp

59

Perc. 1 (bongos)

Perc. 2 (susp. cymbal)

Perc. 3 (cabasa)

mf

(hit near the dome) (l.v.)

Percussion -p.4

D Apprensivo ed ostinato

65

Perc. 1 (bongos)
Perc. 2 (susp. cymbal)
Perc. 3 (cabasa)

to temple blocks
Temple blocks
f
mf

71

Perc. 1 (bongos)
Perc. 2 (susp. cymbal)
Perc. 3 (temple blocks)

(l.v.)
mf
to cow bells
Cow bells (with soft yarn mallets)
to temple blocks
mp

78

Perc. 1 (bongos)
Perc. 2 (susp. cymbal)
Perc. 3 (temple blocks)

Temple blocks
to cow bells
Cow Bells
mf
mp

84

Perc. 1 (bongos)
Perc. 2 (susp. cymbal)
Perc. 3 (temple blocks)

(l.v.)
to temple blocks
Temple blocks
mf

89

Perc. 1 (bongos)

Perc. 2 (susp. cymbal)

Perc. 3 (cow bells)

to cow bells

Cow Bells

to temple blocks

Temple blocks

mp

mf

(l.v.)

95

Perc. 1 (bongos)

Perc. 2 (susp. cymbal)

Perc. 3 (temple blocks)

to cow bells

Cow Bells

mp

(l.v.)

101

F *Allegro - spirited & festive, like a Mariachi band*

Perc. 1 (bongos)

Perc. 2 (snare drum)

Perc. 3 (cabasa)

to snare drum

to cabasa

Cabasa

f

107

Perc. 1 (bongos)

Perc. 2 (snare drum)

Perc. 3 (cabasa)

Percussion -p.6

113

Congas

Perc. 1 (bongos) *mf*

Perc. 2 (snare drum)

Perc. 3 (cabasa)

119

Perc. 1 (congas)

Perc. 2 (snare drum)

Perc. 3 (cabasa)

125

Perc. 1 (congas)

Perc. 2 (snare drum)

Perc. 3 (cabasa)

131

G

Perc. 1 (congas)

Perc. 2 (snare drum)

Perc. 3 (cabasa) *mp*

137

Perc. 1 (congas)

Perc. 2 (snare drum)

Perc. 3 (cabasa)

Snare drum

mp

143

Perc. 1 (congas)

Perc. 2 (snare drum)

Perc. 3 (cabasa)

H

149 Bongos

Perc. 1 (bongos)

Perc. 2 (snare drum)

Perc. 3 (cabasa)

f

155

Perc. 1 (bongos)

Perc. 2 (snare drum)

Perc. 3 (cabasa)

Percussion -p.8

161

Congas

Perc. 1 (bongos)

Perc. 2 (snare drum)

Perc. 3 (cabasa)

to susp. cymbal

167

Perc. 1 (congas)

Perc. 2 (snare drum)

Perc. 3 (susp. cymbal)

Susp. cymbal
(hit near the dome) (l.v.)

mf

(hit near the dome) (l.v.)

173

Perc. 1 (congas)

Perc. 2 (snare drum)

Perc. 3 (cabasa)

Cabasa

f

to bass drum

179

Perc. 1 (congas)

Perc. 2 (snare drum)

Perc. 3 (bass drum)

Bass drum (secco)

f

mute

from *Estampas Mexicanas*

by José L. Elizondo

INSTRUMENTS:

Congas (play with hands)

Bongos (play with hands)

Mysterious and Alert (♩. = 100-110) *always the same steady tempo*

Congas (play with hands)

mysterious (col. celli)

7

13

19

A Joyful, bright and pleasant
Bongos

25

31

B

37

Congas

43

C Bold and pleasant
Bongos

49

Percussion 1 -p.2

55

61

67

D Apprensivo ed ostinato

73

79

85

E Piu enérgico

91

97

101

F Allegro - spirited & festive, like a Mariachi band

107

113

Congas

119

125

131

G

137

143

H

149 Bongos

155

161

Congas

167

173

179

from *Estampas Mexicanas*

by José L. Elizondo

INSTRUMENTS:

Suspended Cymbal

(play with nylon tips)
(always hit near the dome)

Snare Drum

(always noble and
in the background)

Mysterious and Alert (♩. = 100-110) *always the same steady tempo*

Percussion 2 -p.2

69 **D** Apprensivo ed ostinato

77

85 **E** Piu enérgico

93

101 **F** *Allegro - spirited & festive, like a Mariachi band*

109

117

125

G

133

141 Snare drum

H

149

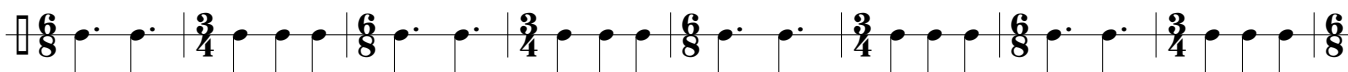

157

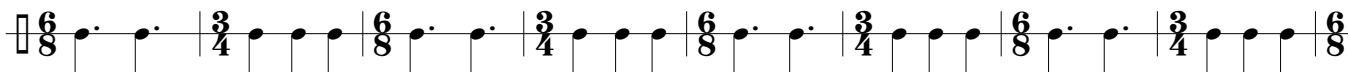

165

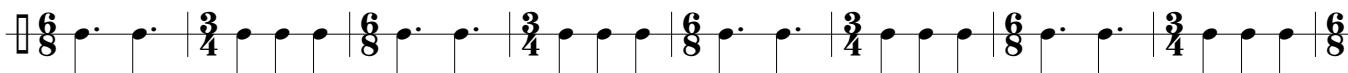

173

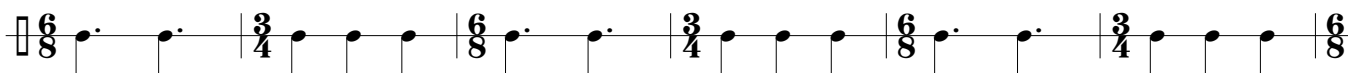

179

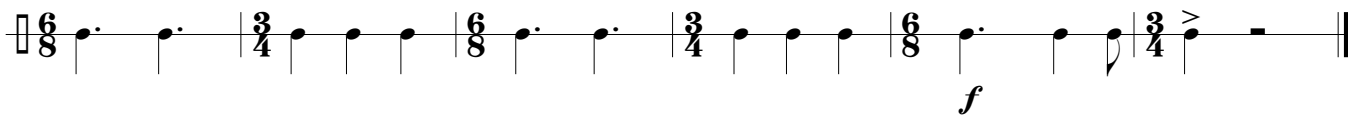

Percussion 3

III. Teotlalli (*Land of Gods*)
from *Estampas Mexicanas*

Percussion 3 -p.1

INSTRUMENTS:

by José L. Elizondo

Bass Drum

Cow Bells

Cabasa

(always play with soft yarn mallets)

Temple Blocks

Suspended Cymbal

(play with nylon tips)

(always hit near the dome)

Mysterious and Alert (♩. = 100-110) *always the same steady tempo*

7

13

19 Bass drum mute **A** Joyful, bright and pleasant
to cabasa

25 Cabasa
mf

31

37 **B**

45 (cabasa)

53 **C** Bold and pleasant
mf

61

Percussion 3 -p.2

D Apprensivo ed ostinato

69 Temple blocks *mf* Cow bells (with soft yarn mallets) *mp*

77 Temple blocks *mf* Cow Bells *mp*

E Piu enérgico

85 Temple blocks *mf* Cow Bells *mp*

93 Temple blocks *mf* Cow Bells *mp*

F Allegro - spirited & festive, like a Mariachi band

101 to cabasa Cabasa *f*

109

117

125

G

133 *mp*

141

H

149

157

165

173

179

III. Teotlalli (*Land of Gods*)

from *Estampas Mexicanas*

by José L. Elizondo

Mysterious and Alert (♩. = 100-110) *always the same steady tempo*

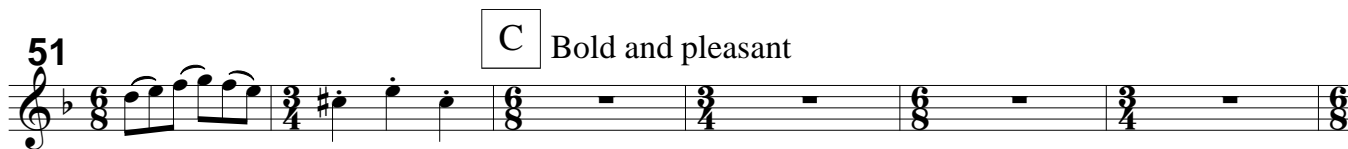
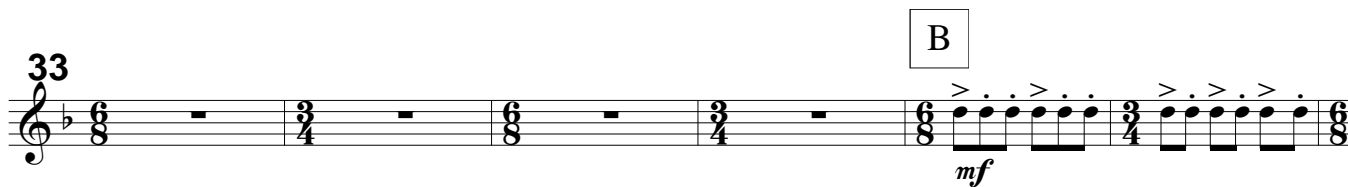
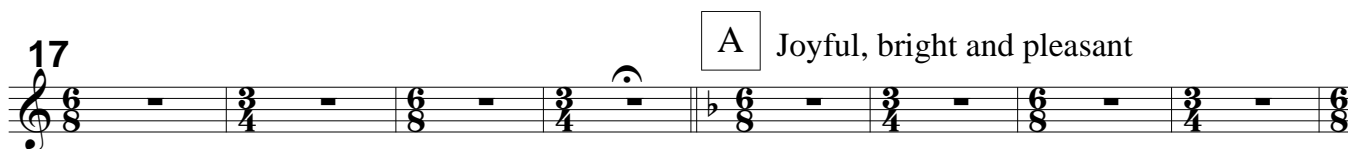
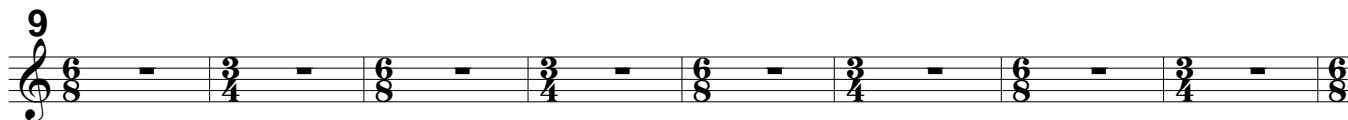

Violin I -p.2

D Apprensivo ed ostinato
apassionato, molto espressivo

69 *mf*

75

81 **E** Più enérgico
p

87

93

101 **F** Allegro - spirited & festive, like a Mariachi band
ff

107

113

121 *mf*

127

133 G

ff

139

mf

145

149 H

ff

155

161

167

173

f *ff*

179

divisi

fff

from *Estampas Mexicanas*

by José L. Elizondo

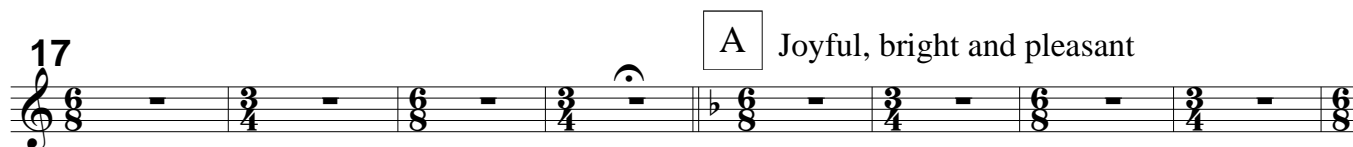
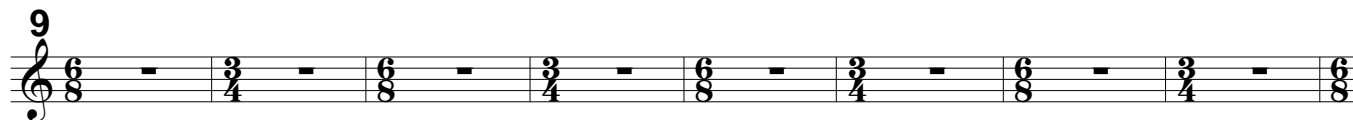
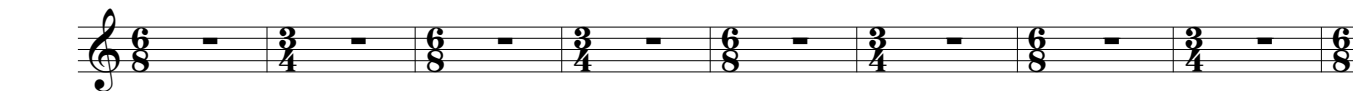
Mysterious and Alert (♩. = 100-110) *always the same steady tempo*

A Joyful, bright and pleasant

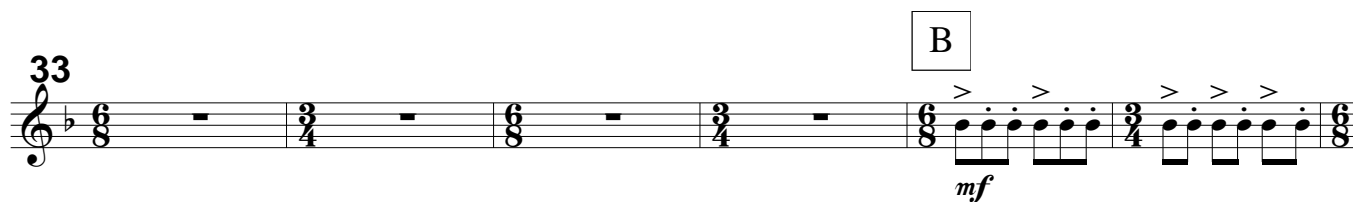

B

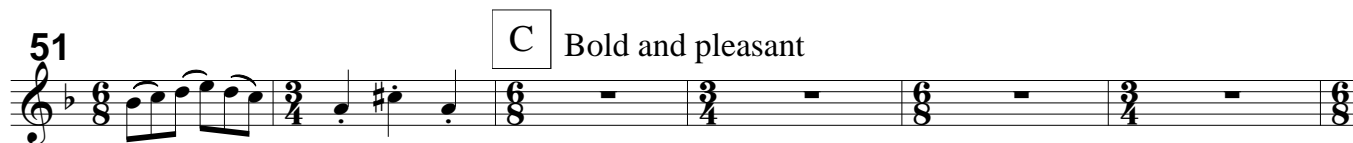
*mf*

C Bold and pleasant

Violin II -p.2

D Apprensivo ed ostinato
apassionato, molto espressivo

69 *mf*

75

E Piu enérgico

81 *p*

87

93

F Allegro - spirited & festive, like a Mariachi band

101 *ff*

107

113

121 *mf*

127

133 G
ff

137

141
mf

145

149 H
ff

153

159

165

171
f

177
ff *divisi* *fff*

III. Teotlalli (*Land of Gods*) from *Estampas Mexicanas*

by José L. Elizondo

Mysterious and Alert (♩. = 100-110) *always the same steady tempo*

9

17

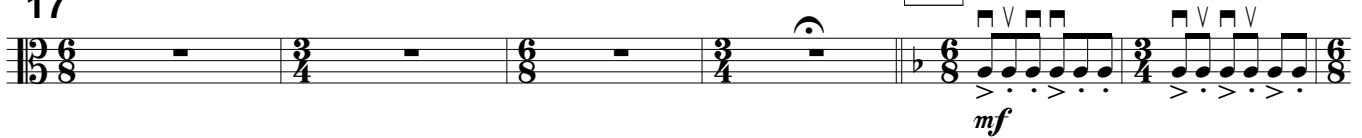

A Joyful, bright and pleasant

23

29

35

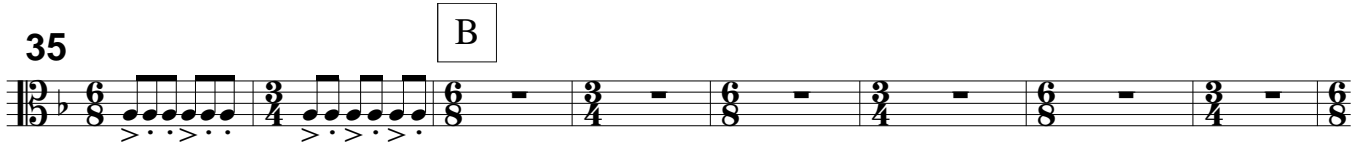

B

43

51

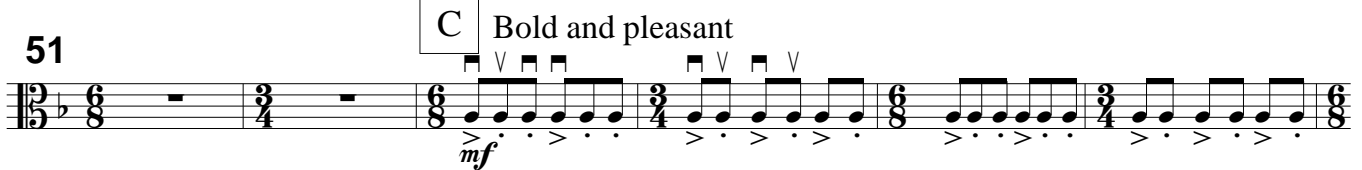

C Bold and pleasant

57

63

D

Apprensivo ed ostinato
apassionato, molto espressivo

69 *mf*

75

81

E Piu energético

p

87

93

F

Allegro - spirited & festive, like a Mariachi band

101 *ff*

107

113

119

125

133 G

137

143

149 H

ff

155

161

167

173

mf *ff*

179 *divisi*

fff

III. Teotlalli (*Land of Gods*) from *Estampas Mexicanas*

by José L. Elizondo

Mysterious and Alert (♩. = 100-110) *always the same steady tempo*

7

13

A Joyful, bright and pleasant

19

25

31

B

37

43

49

C Bold and pleasant
arco

53 *mf*

59 *mf*

65 **D** Apprensivo ed ostinato
pizzicato *f*

71 *f*

77 *f*

83 **E** Piu enérgico

89 *f*

95 *f*

101 **F** Allegro - spirited & festive, like a Mariachi band
arco *mf*

107 *mf*

113 *mf*

119

125

131

G

137

143

149

H

155

161

167

173

179

III. Teotlalli (*Land of Gods*)

from *Estampas Mexicanas*

by José L. Elizondo

Mysterious and Alert (♩. = 100-110) *always the same steady tempo*

7

13

19

A Joyful, bright and pleasant

25

31

B

37 pizzicato

43

C Bold and pleasant

arco

49

55

61

67

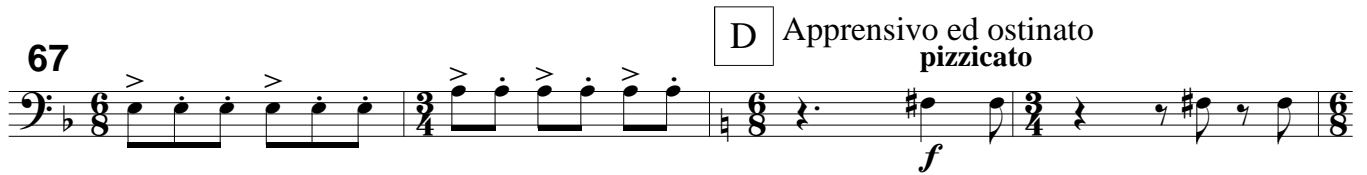

71

77

83

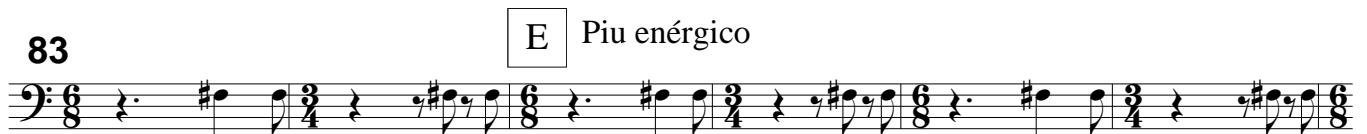

89

95

101

107

113

119

125

131

G

137

143

149

H

155

161

167

173

179

III. Teotlalli (*Land of Gods*)from *Estampas Mexicanas*

by José L. Elizondo

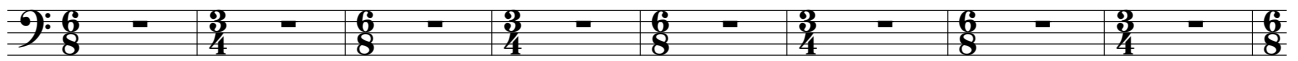
Mysterious and Alert (♩. = 100-110) *always the same steady tempo*

9

15

A Joyful, bright and pleasant

21 **pizzicato** (*sempre sostenuto*)

27

33

39

45

51

C Bold and pleasant

57

63

69 **D** Apprensivo ed ostinato

75

81

E Piu enérgico

87

93

99

F Allegro - spirited & festive, like a Mariachi band

105

111

117

123

129

G

135

