

Hacia Belén

Towards Bethlehem

XVIII century Christmas Carol by Antonio Soler
arranged by José L. Elizondo

Hacia Belén

based on the Spanish Christmas carol "Hacia Belén va una burra, rin, rin!"

arrangement dedicated to Julie Reimann and Ellyses Kuan

composed by Antonio Soler

arrangement by J. Elizondo

Joyful, playful, serene ♩ = 62

Steady tempo throughout the piece, almost no rubato

Cello *mf* light, sweet, graceful, yielding to the melody in the piano

Piano *f* light, sweet, crisp, graceful

8va

mp

A

14 *pizz.*

f

14 light, playful, rhythmic

17

20

arco **B**

f

mf

23

26

8va

28

31

8^{va}

C

34

ff

37

40

40

D

42 *pizz.*

ff

42

45 *arco*

45

E

48 *mf*

48

51

51

8^{va}

54

54

(8^{va})

F

57

57

pizz.

ff

60

60

arco

mf

8^{va}

63

63

mp

G

66 *pizz.*

66

ff

69 *arco*

69

mf

mf

H

73

73

f

mf

77

8^{va}

81

8^{va}

85

mp

I

8^{va}

mp

88

mf

8^{va}

mf

* If possible, please do a "donkey sound" on the cello instead of the last note and appoggiatura.
For reference please see this video <https://youtu.be/fcBOM1wUX-c?t=104> at 01:44

Hacia Belén

based on the Spanish Christmas carol "Hacia Belén va una burra, rin, rin!"

arrangement dedicated to Julie Reimann and Ellyses Kuan

Joyful, playful, serene ♩ = 62

Steady tempo throughout the piece, almost no rubato

composed by Antonio Soler

arrangement by J. Elizondo

mf light, sweet, graceful, yielding to the melody in the piano

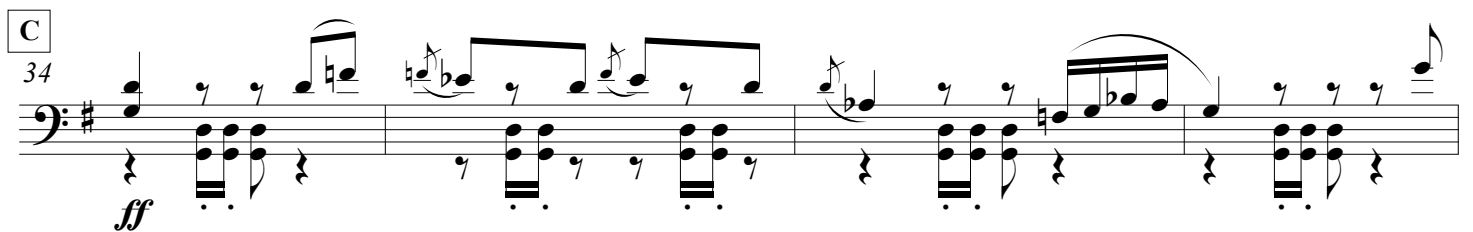
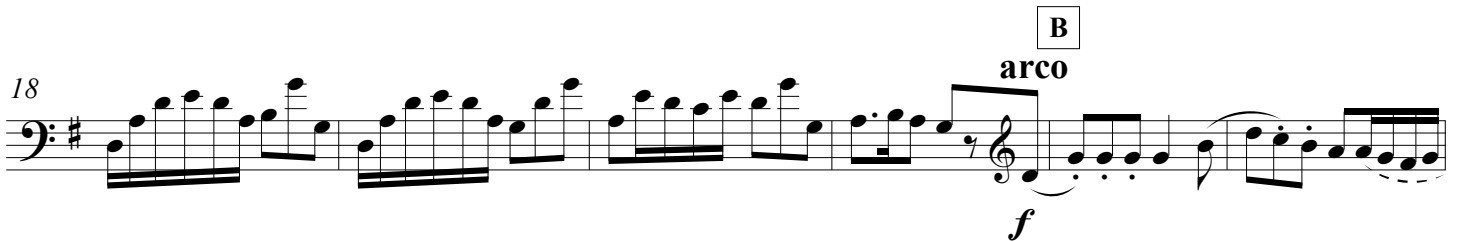
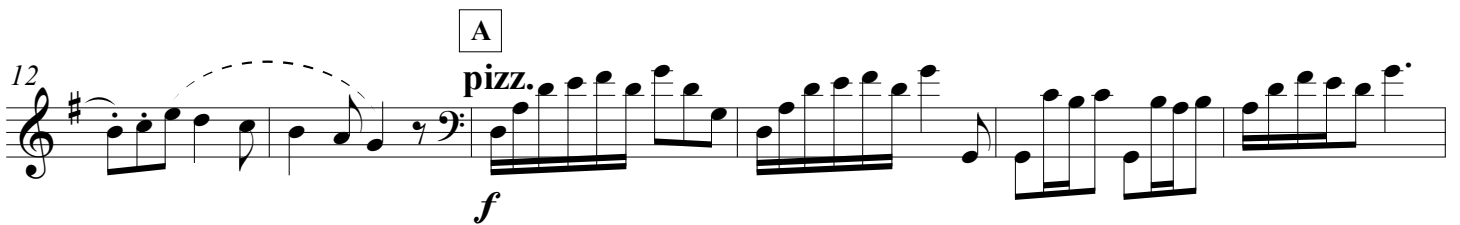
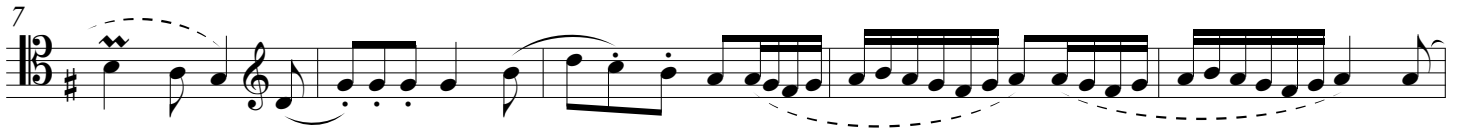

D

42 *pizz.*
ff

46 *arco* **E**

50 *mf*

53

F

56 *pizz.*
ff

59 *arco*
mf

62

G

66 *pizz.*
ff *arco*
mf

71 **H**
f

76

81

I

86

91

96

* If possible, please do a "donkey sound" on the cello instead of the last note and appoggiatura.
For reference please see this video <https://youtu.be/fcBOM1wUX-c?t=104> at 01:44

Piano

Hacia Belén

based on the Spanish Christmas carol "Hacia Belén va una burra, rin, rin!"
arrangement dedicated to Julie Reimann and Ellyses Kuan

composed by Antonio Soler
arrangement by J. Elizondo

Joyful, playful, serene ♩. = 62
Steady tempo throughout the piece, almost no rubato

Piano

f light, sweet, crisp, graceful

8va-----

10

A

14

light, playful, rhythmic

18

B

22

mf

26

8va

30

8va

C

34

ff

37

40 D

43

46

E

49

52

8va

F

55

58

61

64

67

H

8^{va}

(8^{va})

8^{va}

I

(8^{va})

89 (8va) *mf*

92 (8va) *f*

96
