

LIMONCELLO

dedicated to Carlos Prieto

by José L. Elizondo

Limoncello

dedicated to Carlos Prieto

by José Elizondo

Vivace moderato e tranquillo (♩ = 160-168)

pizz.

Cello

p light, delicate

Piano

p light, delicate (not staccato, just light)

cantabile, expressive, sweet, delicate

9

17 **arco**

mp cantabile, expressive, sweet, delicate

mp

poco rit.

25

A *a tempo*

33

mf cantabile, expressive, sweet, delicate

mf delicate, a little flirtatious, light

cantabile, expressive, sweet, delicate

41

mf delicate, a little flirtatious, light

cantabile, expressive, sweet, delicate

B

49

mp more reverent, a bit mysterious

mp light, more reverent, a bit mysterious

light, delicate, legato and flowing

57

mf opening up, becoming more luminous

65 *mp* more reverent, a bit mysterious

mp cantabile, expressive

73 *mf* opening up, becoming more luminous

C 81 *f* open, luminous, but noble and lyrical

f sweet, warm, pleasant

RH LH RH LH

89

97

105

D

113

mf cantabile, expressive, sweet, delicate

mf delicate, a little flirtatious, light

cantabile, expressive, sweet, delicate

121

E

129

mp more reverent, a bit mysterious

mp light, more reverent, a bit mysterious

light, delicate, legato and flowing

137

mf

mf

145

mp

mf

mp cantabile, expressive

F

153

f open, luminous, but noble and lyrical

mf

161

ff

open, broad, gentle, graceful

rit.

167

mf *broad, comfortable, gentle, graceful*

mp

171

pizz.

p

pp

very delicate and sweet, almost like a music box

Limoncello

dedicated to Carlos Prieto

by José Elizondo

Vivace moderato e tranquillo (♩ = 160-168)

pizz.

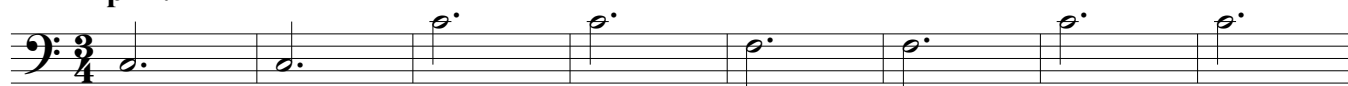

p light, delicate

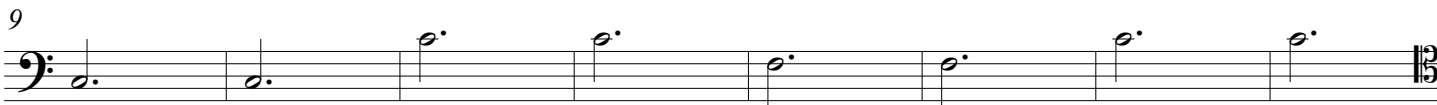

mp cantabile, expressive, sweet, delicate

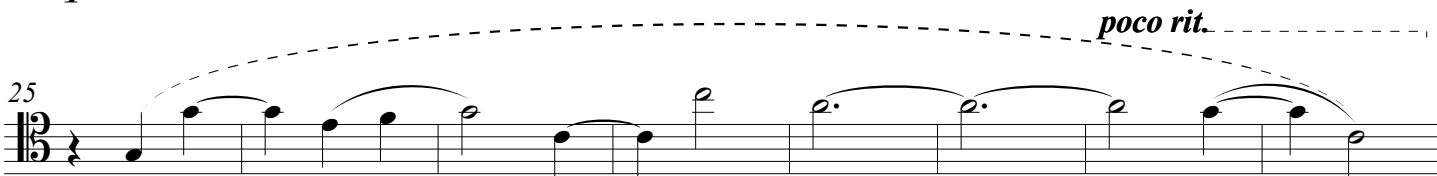

poco rit.

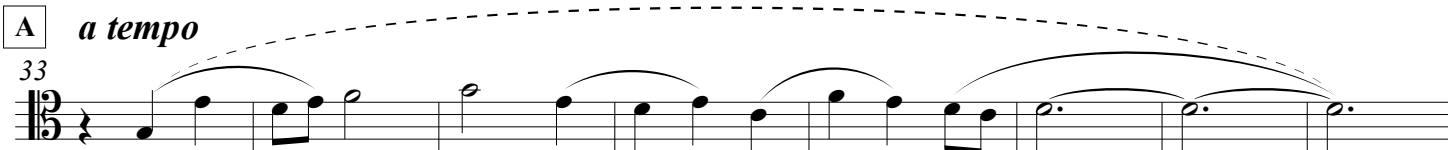

A *a tempo*

mf cantabile, expressive, sweet, delicate

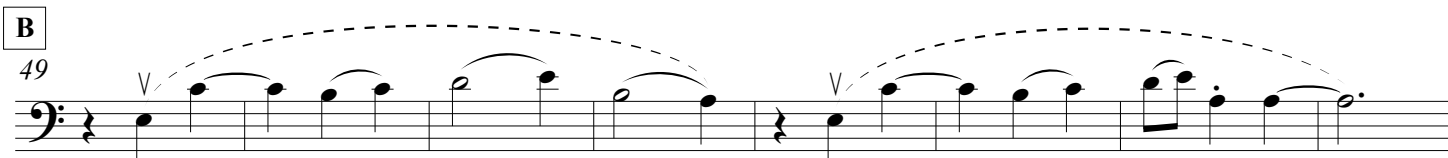
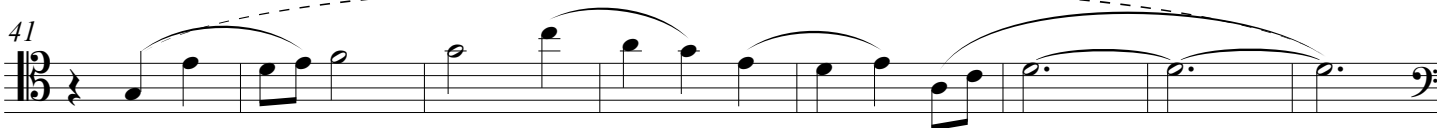

mp more reverent, a bit mysterious

mf opening up, becoming more luminous

65  *mp* more reverent, a bit mysterious

73  *mf* opening up, becoming more luminous

C
81  *f* open, luminous, but noble and lyrical

89  *f* open, luminous, but noble and lyrical

97  *f* open, luminous, but noble and lyrical

105  *f* open, luminous, but noble and lyrical

D
113  *mf* cantabile, expressive, sweet, delicate

121  *mf* cantabile, expressive, sweet, delicate

E

129

mp more reverent, a bit mysterious

137

mf

145

mp *mf*

F

153

f open, luminous, but noble and lyrical

161

ff *mf* *rit.*
broad, comfortable, gentle, graceful

169

pizz.
p

Limoncello

dedicated to Carlos Prieto

by José Elizondo

Vivace moderato e tranquillo (♩ = 160-168)

Piano

p light, delicate (not staccato, just light)

cantabile, expressive, sweet, delicate

9

p

17

mp

25

poco rit.

A *a tempo*

33

mf delicate, a little flirtatious, light

cantabile, expressive, sweet, delicate

41

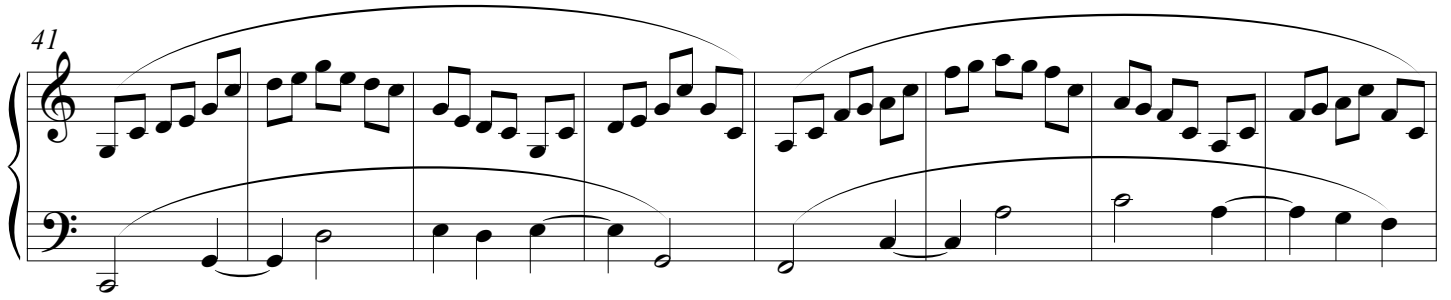

B
49
mp light, more reverent, a bit mysterious

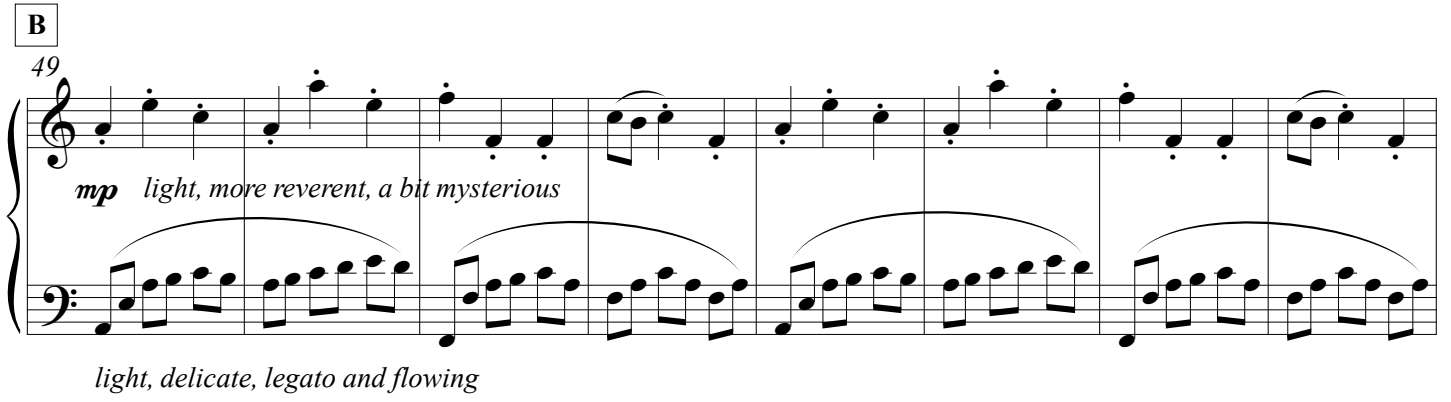

light, delicate, legato and flowing

57

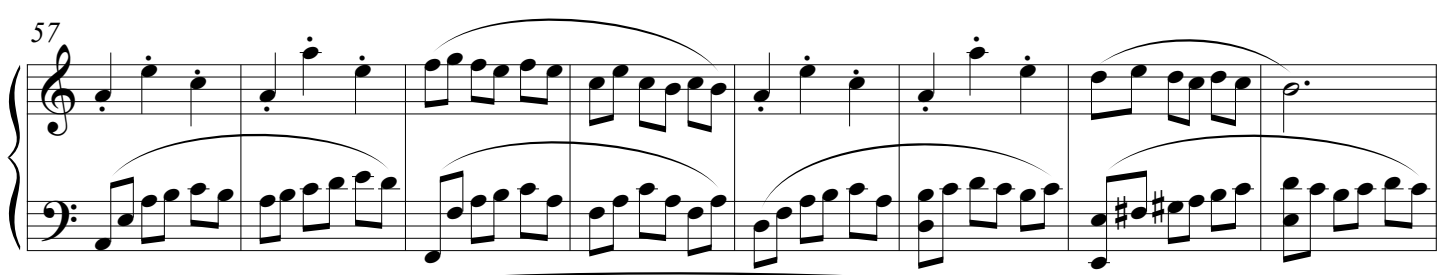

65
mp cantabile, expressive

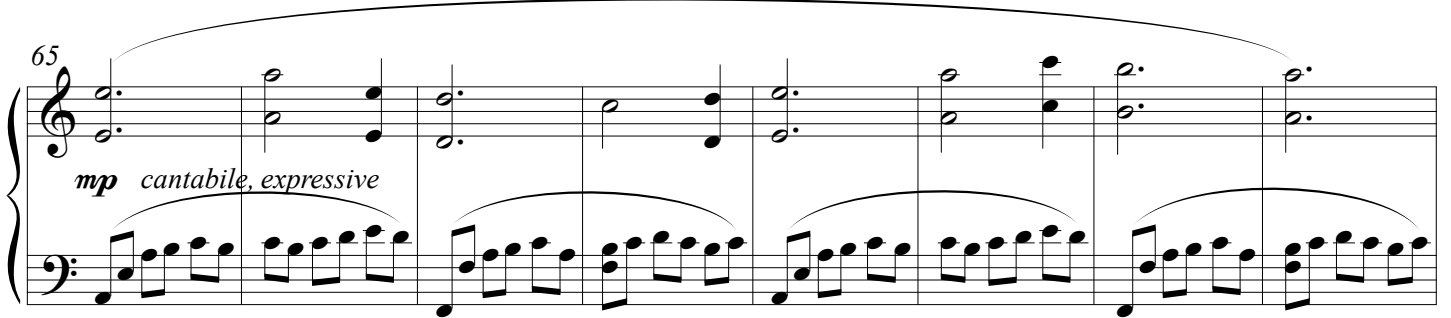

73

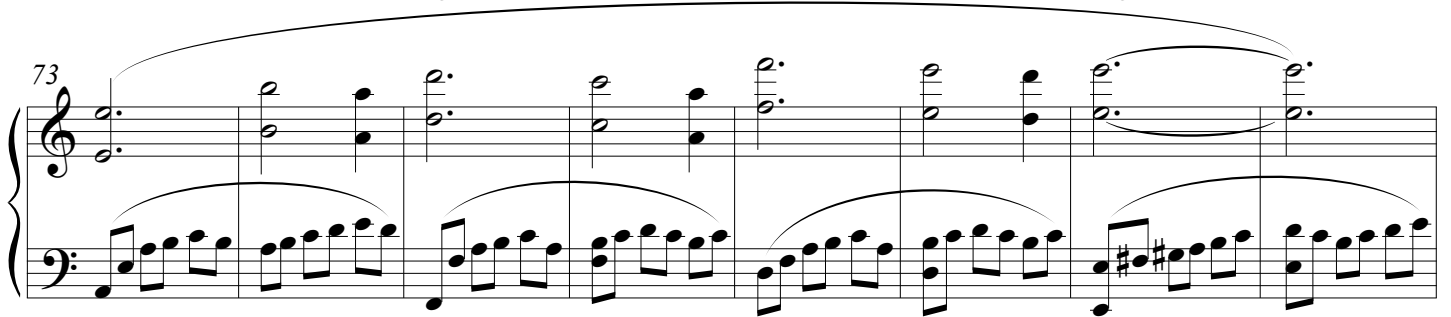

C
81
f sweet, warm, pleasant

RH LH RH LH

89

97

105

D

113

mf delicate, a little flirtatious, light

cantabile, expressive, sweet, delicate

121

E

129

mp light, more reverent, a bit mysterious

light, delicate, legato and flowing

137

mf

145

mp cantabile, expressive

F 153

mf

161

rit.

open, broad, gentle, graceful

168

mp

very delicate and sweet, almost like a music box

pp