

# LIMONCELLO

dedicated to Carlos Prieto

by José L. Elizondo

# Limoncello

dedicated to Carlos Prieto

by José L. Elizondo

NOTE: The piano part is optional.

Vivace moderato e tranquillo (♩ = 150)

Alto Sax

Piano

Violin I  
*pp* delicate, light

Violin II  
*pp* delicate, light

Viola  
*pp* delicate, light

Cello  
*mp* cantabile, legato, expressive, sweet, delicate  
*pizz.*

Contrabass  
*mp* delicate, light

A. Sx.

Pno.

Vln. I

Vln. II

Vla.  
*p*

Vc.

Cb.

17

A. Sx.

Pno.

Vln. I

Vln. II

Vla.

Vc.

Cb.

*mp cantabile, legato, expressive, sweet, delicate*

25

A. Sx.

Pno.

Vln. I

Vln. II

Vla.

Vc.

Cb.

*mp cantabile, legato, expressive, sweet, delicate*

*poco rit.* -----

**A** *a tempo*

33

A. Sx. *mf* cantabile, expressive, sweet, delicate *mp* light, delicate, like a warm breeze

Pno. *p* delicate, light

Vln. I *mp* delicate, light

Vln. II *p* delicate, light

Vla. *p* playful but not jumping, light and gentle

Vc. *mf* arco

Cb. *mp* delicate, light

41

A. Sx. *mf* cantabile, expressive, sweet, delicate *mp* light, delicate, like a warm breeze

Pno.

Vln. I

Vln. II

Vla.

Vc.

Cb.

**B**

49

A. Sax. *mf* more reverent, a bit mysterious *mp* light

Pno. *mp* light, more reverent, a bit mysterious

Vln. I serious, mysterious, light but not jumping

Vln. II *mf* cantabile, legato, expressive, as a countermelody to the soloist melody

Vla. light and delicate, legato, flowing

Vc. playful but not jumping, light and gentle

Cb. **pizz.**

*f* delicate, but serious and a bit mysterious

57

A. Sax. *mf* opening up, becoming more luminous

Pno. *mf* opening up, becoming more luminous

Vln. I

Vln. II

Vla.

Vc.

Cb.

65

A. Sax. *mf* more reverent, a bit mysterious

Pno. *light, flowing*

Vln. I *mf*

Vln. II *p*

Vla.

Vc.

Cb.

70

A. Sax. *mf*

Pno.

Vln. I

Vln. II

Vla.

Vc.

Cb.

75

A. Sax.

Pno.

Vln. I

Vln. II

Vla.

Vc.

Cb.

81

A. Sax.

Pno.

Vln. I

Vln. II

Vla.

Vc.

Cb.

**f** open, luminous, but noble and lyrical

**f** more open and luminous, noble

**mp** sweet, warm and peaceful

**mp** sweet, warm and peaceful

**mp** sweet, warm and peaceful

**f** cantabile, open, sweet, luminous lyrical

**arco**

**mf** open, sweet, luminous, lyrical

89

A. Sax.

Pno.

Vln. I

Vln. II

Vla.

Vc.

Cb.

97

A. Sax.

Pno.

Vln. I

Vln. II

Vla.

Vc.

Cb.

105

A. Sax.

Pno.

Vln. I

Vln. II

Vla.

Vc.

Cb.

**D**

113

A. Sax.

Pno.

Vln. I

Vln. II

Vla.

Vc.

Cb.

*mf* cantabile, expressive, sweet, delicate

*mp* light, delicate, like a warm breeze

*mp* delicate, light

*p* delicate, light

*p* delicate, light

*p* playful but not jumping, light and gentle

*mf* cantabile, legato, expressive, sweet, delicate

*mp* delicate, light

121

A. Sax. *mf cantabile, expressive, sweet, delicate* *mp light, delicate, like a warm breeze*

Pno.

Vln. I

Vln. II

Vla.

Vc.

Cb.

**E**

129

A. Sax. *mf more reverent, a bit mysterious* *mp light*

Pno. *mp light, more reverent, a bit mysterious*

Vln. I *serious, mysterious, light but not jumping*

Vln. II *mf cantabile, legato, expressive, as a countermelody to the soloist melody*

Vla. *playful but not jumping, light and gentle*

Vc. *pizz.*

Cb. *f delicate, but serious and a bit mysterious*

137

A. Sax. *mf* opening up, becoming more luminous

Pno.

Vln. I

Vln. II

Vla.

Vc.

Cb.

145

A. Sax. *mf* more reverent, a bit mysterious

Pno. *light, flowing*

Vln. I *mf* cantabile, legato, expressive, as a countermelody to the soloist melody

Vln. II *p* delicate, light

Vla.

Vc.

Cb.

F

150

A. Sax. *f* open, luminous, but noble and lyrical

Pno.

Vln. I

Vln. II

Vla.

Vc.

Cb. *arco*

*mf* sweet, warm and peaceful

155

A. Sax. *mf*

Pno.

Vln. I

Vln. II

Vla.

Vc.

Cb.

160

A. Sax. *tr*

Pno.

Vln. I

Vln. II

Vla.

Vc.

Cb.

*rit.*

167

A. Sax. *mf* *open, broad, gentle, graceful* *mp*

Pno. *open, broad, gentle, graceful* *mp* *very delicate and sweet, almost like a music box* *pp*

Vln. I *open, broad, gentle, graceful*

Vln. II *open, broad, gentle, graceful*

Vla. *open, broad, gentle, graceful*

Vc. *open, broad, gentle, graceful*

Cb. *open, broad, gentle, graceful*

# Limoncello

dedicated to Carlos Prieto

by José L. Elizondo

Vivace moderato e tranquillo (♩ = 150)

**A**

*a tempo*

33

*mf cantabile, expressive, sweet, delicate*

39

*mp light, delicate, like a warm breeze*      *mf cantabile, expressive, sweet, delicate*

44

*mp light, delicate, like a warm breeze*

**B**

49

*mf more reverent, a bit mysterious*

55

*mp light*      *mf opening up, becoming more luminous*

61

*mf more reverent, a bit mysterious*

68

*mf*

124

*mp* light, delicate, like a warm breeze

Piano  
(optional)

# Limoncello

dedicated to Carlos Prieto

by José L. Elizondo

Vivace moderato e tranquillo (♩ = 150)

Piano

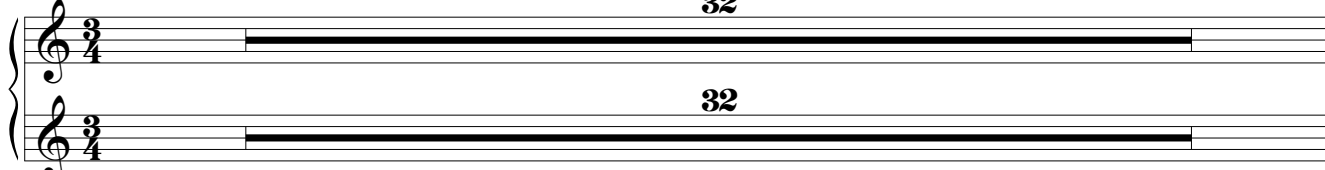

32

32

**A** *a tempo*

8va

33

*p* delicate, light

Reo. \* Reo. \* Reo. \* Reo. \*

Section A begins at measure 33. The right hand plays a melodic line with eighth notes, and the left hand plays a bass line with quarter notes. The tempo is marked 'a tempo' and the dynamics are 'p' (piano). The performance instruction is 'delicate, light'. The section ends at measure 40.

41

Reo. \* Reo. \*

Section A continues from measure 41 to 48. The right hand plays a melodic line with eighth notes, and the left hand plays a bass line with quarter notes. The section ends at measure 48.

**B**

49

*mp* light, more reverent, a bit mysterious

Reo. \* Reo. \* Reo. \* Reo. \*

Section B begins at measure 49. The right hand plays a melodic line with eighth notes, and the left hand plays a bass line with quarter notes. The dynamics are 'mp' (mezzo-piano). The performance instruction is 'light, more reverent, a bit mysterious'. The section ends at measure 56.

57

Reo. \* Reo. \* Reo. \*

Section B continues from measure 57 to 64. The right hand plays a melodic line with eighth notes, and the left hand plays a bass line with quarter notes. The section ends at measure 64.

Piano  
(optional)

Limoncello -p.2-

65

*light, flowing*

70

*Ped.* \* *Ped.* \* *Ped.*

75

\* *Ped.* \* *Ped.* \*

**C** *Ped.* \* *Ped.* \* *Ped.* \*

81

**f** *more open and luminous, noble*

*Ped.* \* *Ped.* \* *Ped.* \* *Ped.* \*

89

*Ped.* \* *Ped.* \* *Ped.* \* *Ped.* \*

97

*light, flowing*

*Ped.* \* *Ped.* \* *Ped.* \* *Ped.* \*

105

Ped. \* Ped. \* Ped. \* Ped. \*

**D**  
113

*mp delicate, light*

Ped. \* Ped. \* Ped. \* Ped. \*

121

Ped. \* Ped. \*

**E**  
129

*mp light, more reverent, a bit mysterious*

Ped. \* Ped. \* Ped. \* Ped. \*

137

Ped. \* Ped. \* Ped. \* Ped. \*

Piano  
(optional)

Limoncello -p.4-

145

*light, flowing*

*Leg.* \* *Leg.* \* *Leg.* \*

151

F

*Leg.* \* *Leg.* \* *Leg.* \*

157

*Leg.* \* *Leg.* \* *Leg.* \*

*rit.*

163

*open, broad, gentle, graceful*

*Leg.* \* *Leg.* \* *Leg.* \*

169

*mp*

*very delicate and sweet, almost like a music box*

*Leg.* \* *Leg.* \* *Leg.* \*

*pp*

# Limoncello

dedicated to Carlos Prieto

by José L. Elizondo

Vivace moderato e tranquillo (♩ = 150)

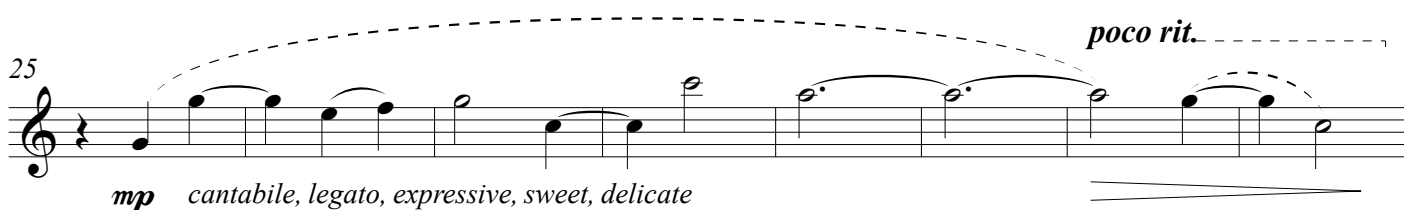

**A** *a tempo*

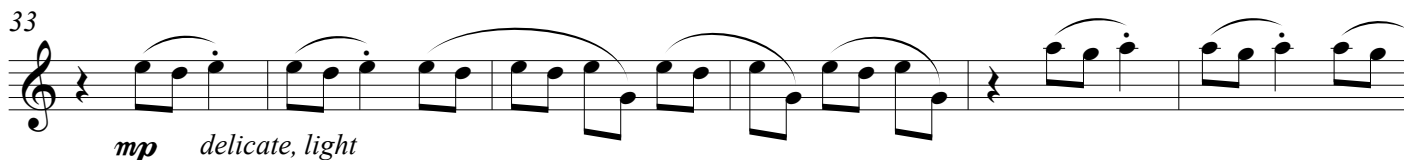

**B**

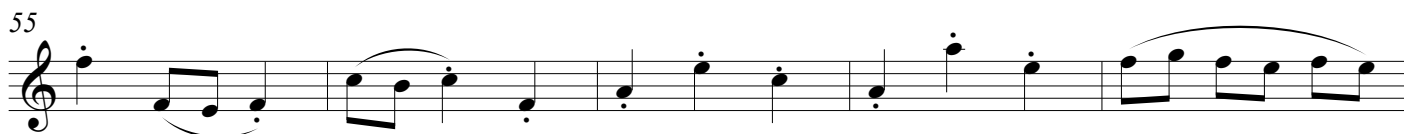
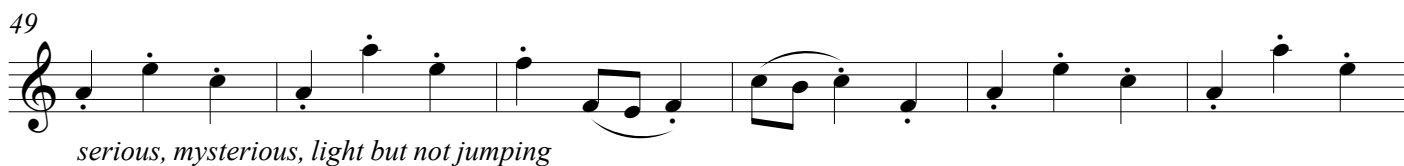

60

65

*mf*

73

**C**

81

*mp* *sweet, warm and peaceful*

89

97

105

**D**

113

*p* *delicate, light*

119

124

**E**

129

*serious, mysterious, light but not jumping*

135

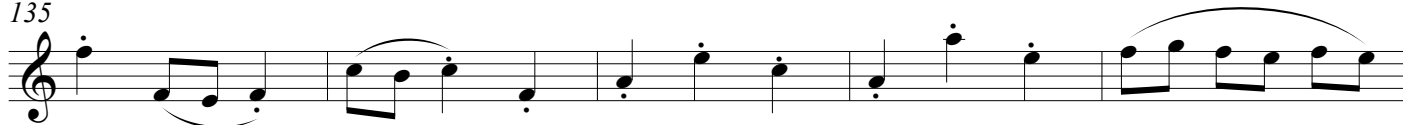

140

145

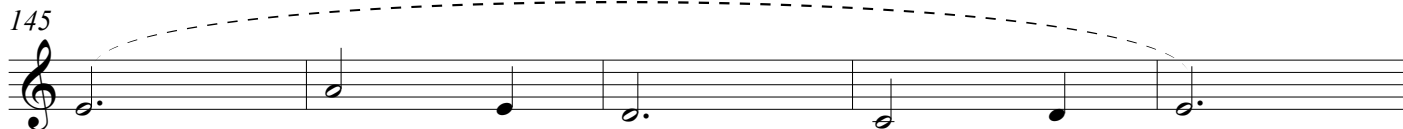

*mf cantabile, legato, expressive, as a countermelody to the soloist melody*

**F**

150

155

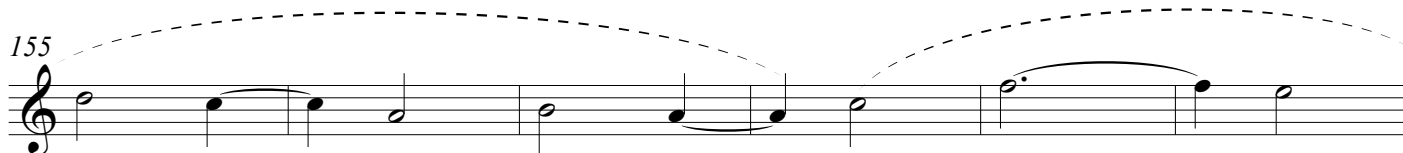

161

*rit.*

167

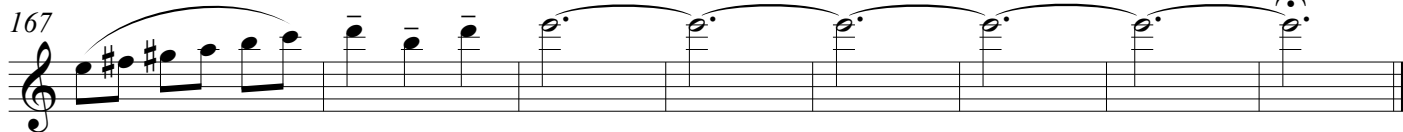

*open, broad, gentle, graceful*

# Limoncello

dedicated to Carlos Prieto

by José L. Elizondo

Vivace moderato e tranquillo (♩ = 150)

*pp* delicate, light

8

16

*mp* cantabile, legato, expressive, sweet, delicate

25

*poco rit.*

**A** *a tempo*

33

*p* delicate, light

39

45

**B**

49

*mf* cantabile, legato, expressive, as a counter melody to the soloist melody

54

124

E

129

*mf* cantabile, legato, expressive, as a countermelody to the soloist melody

135

141

*p* delicate, light

147

F

153

158

163

*rit.*

167

open, broad, gentle, graceful

# Limoncello

dedicated to Carlos Prieto

by José L. Elizondo

Vivace moderato e tranquillo (♩ = 150)

*pp* delicate, light

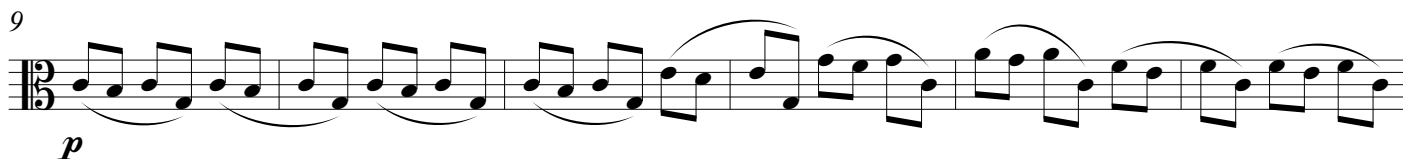

**A** *a tempo*

**B**

49

*light and delicate, legato, flowing*

55

61

67

74

**C**

81

*mp* *sweet, warm and peaceful*

89

97

105

**D**

113

*p* playful but not jumping, light and gentle

119

**E**

125

131

137

143

**F**

149

155

161

*rit.*

167

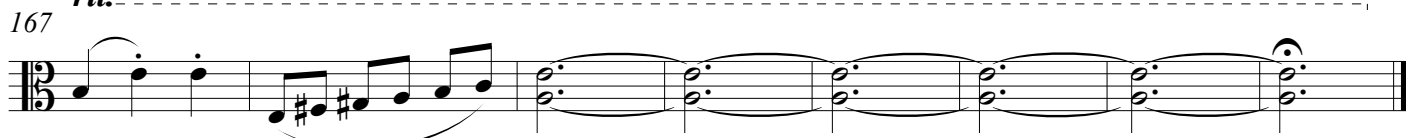

open, broad, gentle, graceful

## Limoncello

dedicated to Carlos Prieto

by José L. Elizondo

Vivace moderato e tranquillo (♩ = 150)

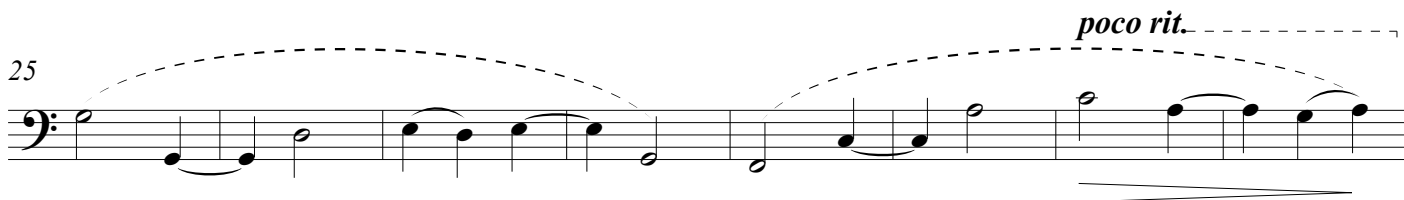
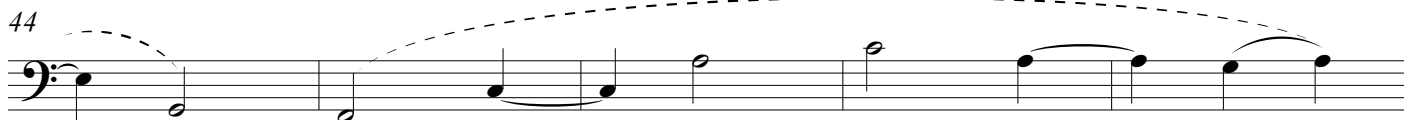
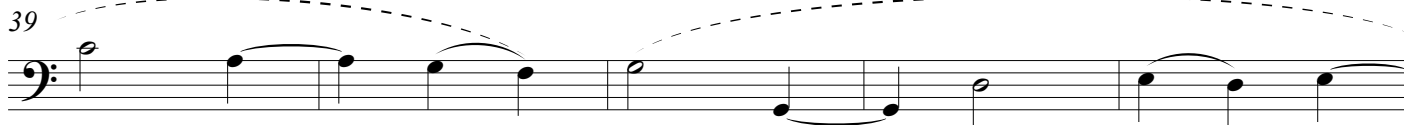
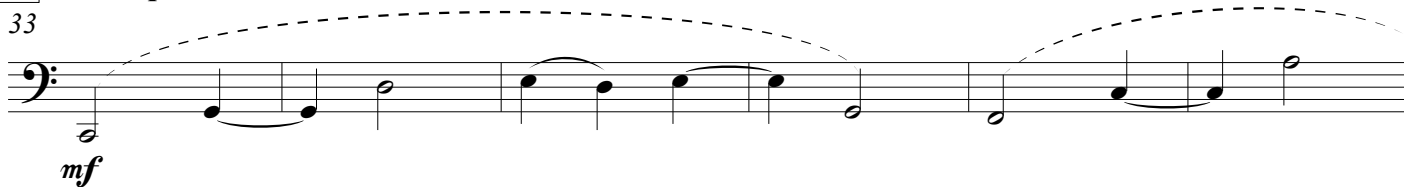
*mp cantabile, legato, expressive, sweet, delicate***A** *a tempo***B**

# Limoncello

dedicated to Carlos Prieto

by José L. Elizondo

**Vivace moderato e tranquillo** (♩ = 150)

**pizz.**

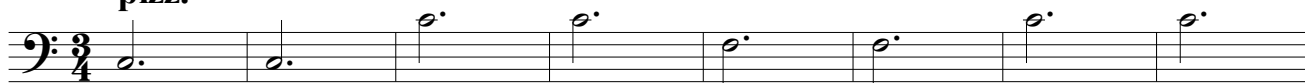

*mp delicate, light*

9

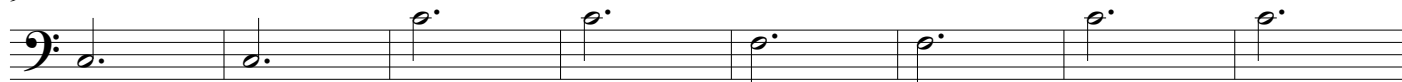

17

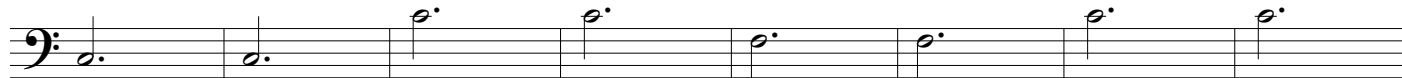

25

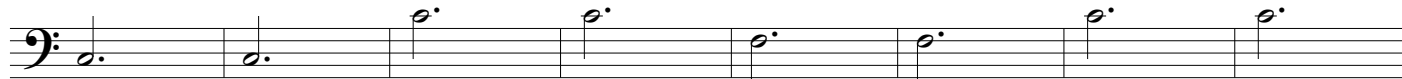

*poco rit.* -----

**A** *a tempo*

33 **arco**

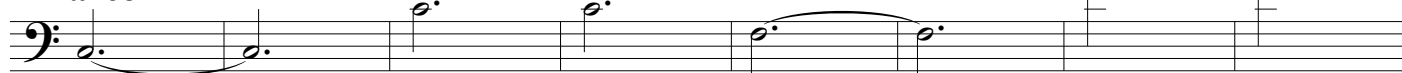

*mp delicate, light*

41

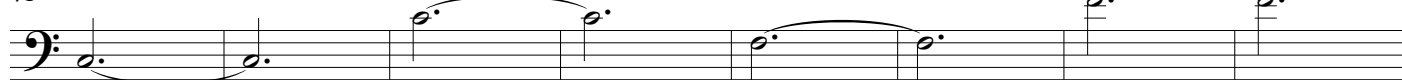

**B**

49 **pizz.**

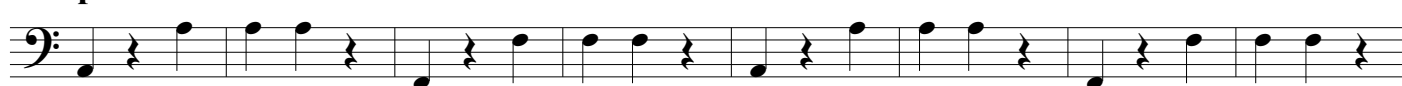

*f delicate, but serious and a bit mysterious*

57

65

73

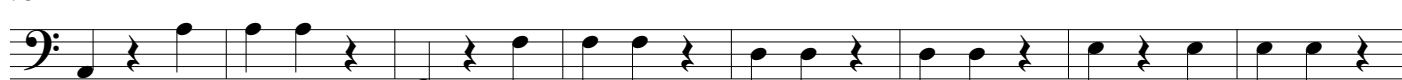

**C**

81 **arco**

*mf* open, sweet, luminous, lyrical

89

97

105

**D**

113

*mp* delicate, light

121

**E**

129 **pizz.**

*f* delicate, but serious and a bit mysterious

137

145

**F**

153 **arco**

*mf* sweet, warm and peaceful

161

*rit.*.....

167
