

LIMONCELLO

dedicated to Carlos Prieto

by José L. Elizondo

Limoncello

dedicated to Carlos Prieto

by José L. Elizondo

NOTE: The piano part is optional.

Vivace moderato e tranquillo (♩ = 150)

17

Vc.

Pno.

Vln. I

Vln. II

Vla.

Vc.

Cb.

mp cantabile, legato, expressive, sweet, delicate

poco rit.

25

Vc.

Pno.

Vln. I

Vln. II

Vla.

Vc.

Cb.

mp cantabile, legato, expressive, sweet, delicate

poco rit.

A *a tempo*

33

Vc. *mf cantabile, expressive, sweet, delicate*

Pno. *p delicate, light*

Vln. I *mp delicate, light*

Vln. II *p delicate, light*

Vla. *p playful but not jumping, light and gentle*

Vc. *mf arco*

Cb. *mp delicate, light*

41

Vc.

Pno.

Vln. I

Vln. II

Vla.

Vc.

Cb.

B

49

Vc. *mf* more reverent, a bit mysterious

Pno. *mp* light, more reverent, a bit mysterious

Vln. I *serious, mysterious* light but not jumping

Vln. II *mf* cantabile, legato, expressive, as a countermelody to the soloist melody

Vla. light and delicate, legato, flowing

Vc. playful but not jumping, light and gentle

pizz.

Cb. *f* delicate, but serious and a bit mysterious

57

Vc. opening up, becoming more luminous

Pno.

Vln. I

Vln. II

Vla.

Vc.

Cb.

65

Vc. *mf* *more reverent, a bit mysterious*

Pno. *light, flowing*

Vln. I *mf*

Vln. II *p*

Vla.

Vc.

Cb.

70

Vc. *opening up, becoming more luminous*

Pno.

Vln. I

Vln. II

Vla.

Vc.

Cb.

75

Vc.

Pno.

Vln. I

Vln. II

Vla.

Vc.

Cb.

C

81

Vc. *f* open, luminous, but noble and lyrical

Pno. *f* more open and luminous, noble

Vln. I *mp* sweet, warm and peaceful

Vln. II *mp* sweet, warm and peaceful

Vla. *mp* sweet, warm and peaceful

Vc. *f* cantabile, open, sweet, luminous, lyrical
arco

Cb. *mf* open, sweet, luminous, lyrical

89

Vc.

Pno.

Vln. I

Vln. II

Vla.

Vc.

Cb.

97

Vc.

Pno.

Vln. I

Vln. II

Vla.

Vc.

Cb.

light, flowing

105

Vc.

Pno.

Vln. I

Vln. II

Vla.

Vc.

Cb.

D

113

Vc.

mf cantabile, expressive, sweet, delicate

Pno.

mp delicate, light

Vln. I

p delicate, light

Vln. II

p delicate, light

Vla.

p playful but not jumping, light and gentle

Vc.

mf cantabile, legato, expressive, sweet, delicate

Cb.

mp delicate, light

121

Vc.

Pno.

Vln. I

Vln. II

Vla.

Vc.

Cb.

E

129

Vc.

mf more reverent, a bit mysterious

Pno.

mp light, more reverent, a bit mysterious

Vln. I

serious, mysterious, light but not jumping

Vln. II

mf cantabile, legato, expressive, as a countermelody to the soloist melody

Vla.

Vc.

playful but not jumping, light and gentle

Cb.

pizz.

f delicate, but serious and a bit mysterious

137

Vc. *f*

Pno.

Vln. I

Vln. II

Vla.

Vc.

Cb.

145

Vc. *mf*

Pno. *light, flowing*

Vln. I *mf cantabile, legato, expressive, as a countermelody to the soloist melody*

Vln. II *p delicate, light*

Vla.

Vc.

Cb.

F

150

Vc. *f* open, luminous, but noble and lyrical

Pno.

Vln. I *

Vln. II

Vla.

Vc.

Cb. *arco*

mf sweet, warm and peaceful

155

Vc.

Pno.

Vln. I *

Vln. II

Vla.

Vc.

Cb.

160

Vc.

Pno.

Vln. I

Vln. II

Vla.

Vc.

Cb.

rit.

167

Vc.

Pno.

Vln. I

Vln. II

Vla.

Vc.

Cb.

open, broad, gentle, graceful **mf**

open, broad, gentle, graceful **mp** *very delicate and sweet, almost like a music box* **pp**

open, broad, gentle, graceful

open, broad, gentle, graceful

open, broad, gentle, graceful

open, broad, gentle, graceful

open, broad, gentle, graceful

Limoncello

dedicated to Carlos Prieto

by José L. Elizondo

Vivace moderato e tranquillo (♩ = 150)

32

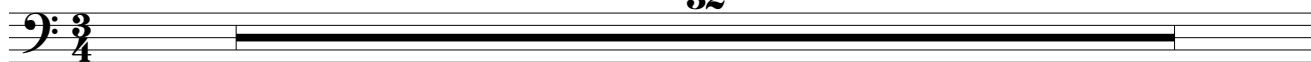

A *a tempo*

33

mf cantabile, expressive, sweet, delicate

41

B

49

mf more reverent, a bit mysterious

57

opening up, becoming more luminous

65

mf more reverent, a bit mysterious

73

opening up, becoming more luminous

C

81

f open, luminous, but noble and lyrical

89

97

105

D

113

mf cantabile, expressive, sweet, delicate

121

E

129

mf more reverent, a bit mysterious

137

f

145

mf

F

153

f open, luminous, but noble and lyrical

161

=====
=====

rit.

167

open, broad, gentle, graceful *mf*

Piano
(optional)

Limoncello

dedicated to Carlos Prieto

by José L. Elizondo

Vivace moderato e tranquillo (♩ = 150)

Piano

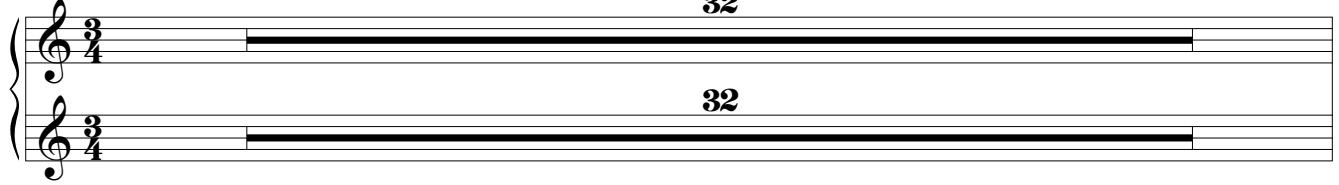

32

32

A *a tempo*

8va-----

33

p delicate, light

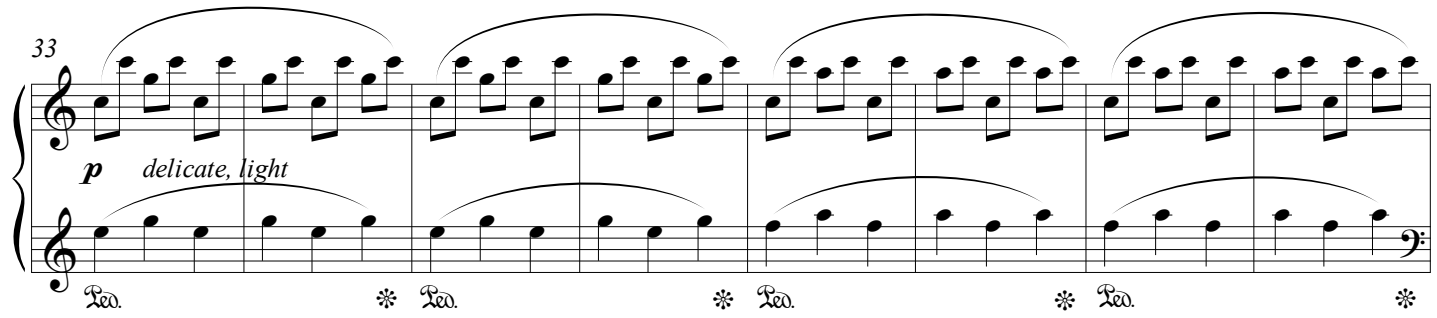

Reo. * Reo. * Reo. * Reo. *

Section A begins at measure 33. The right hand features a melodic line of eighth notes with slurs, while the left hand plays a steady eighth-note accompaniment. The dynamic is *p* (piano) with the instruction "delicate, light". The section ends with a repeat sign at measure 40.

41

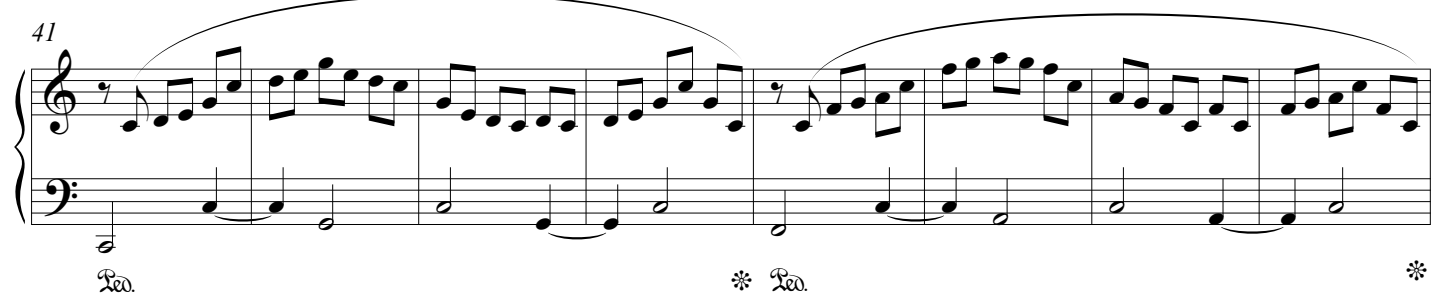

Reo. * Reo. *

Section A continues from measure 41 to 48. The right hand has a more active melodic line with slurs, and the left hand continues with eighth notes. The section concludes with a repeat sign at measure 48.

B

49

mp light, more reverent, a bit mysterious

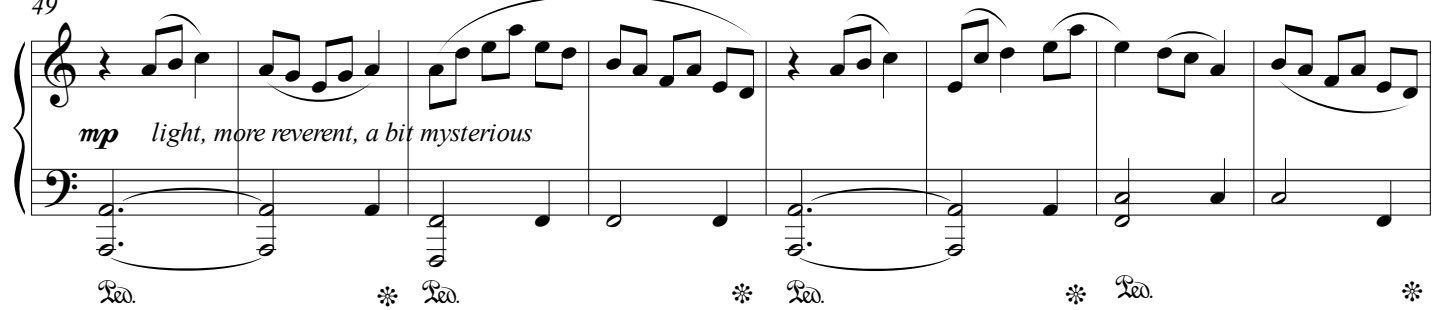

Reo. * Reo. * Reo. * Reo. *

Section B starts at measure 49. The right hand features a melodic line with slurs, and the left hand plays a more complex accompaniment with some chords. The dynamic is *mp* (mezzo-piano) with the instruction "light, more reverent, a bit mysterious". The section ends with a repeat sign at measure 56.

57

Reo. * Reo. * Reo. *

Section B continues from measure 57 to 64. The right hand has a melodic line with slurs, and the left hand continues with its accompaniment. The section concludes with a repeat sign at measure 64.

Piano
(optional)

Limoncello -p.2-

65

light, flowing

70

Ped. * *Ped.* * *Ped.*

75

* *Ped.* * *Ped.* *

C *Ped.* * *Ped.* * *Ped.* *

81

f *more open and luminous, noble*

Ped. * *Ped.* * *Ped.* * *Ped.* *

89

Ped. * *Ped.* * *Ped.* * *Ped.* *

97

light, flowing

Ped. * *Ped.* * *Ped.* * *Ped.* *

Piano
(optional)

Limoncello -p.3-

105

Ped. * *Ped.* * *Ped.* * *Ped.* *

D

113

mp delicate, light

Ped. * *Ped.* * *Ped.* * *Ped.* *

121

Ped. * *Ped.* *

E

129

mp light, more reverent, a bit mysterious

Ped. * *Ped.* * *Ped.* * *Ped.* *

137

Ped. * *Ped.* * *Ped.* * *Ped.* *

Piano
(optional)

Limoncello -p.4-

145

light, flowing

Ped. * Ped. * Ped. *

151

F

Ped. * Ped. * Ped. *

157

Ped. * Ped. * Ped. *

163

rit.-----

open, broad, gentle, graceful

Ped. * Ped. * Ped. *

169

mp

very delicate and sweet, almost like a music box

pp

Ped. * Ped. * Ped. *

Limoncello

dedicated to Carlos Prieto

by José L. Elizondo

Vivace moderato e tranquillo (♩ = 150)

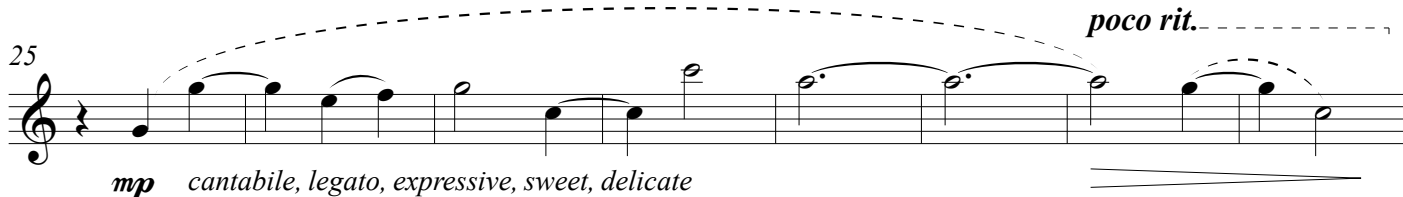
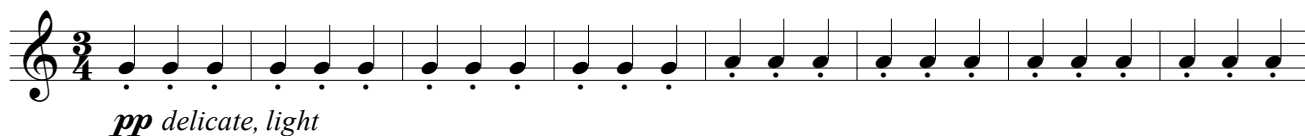

A *a tempo*

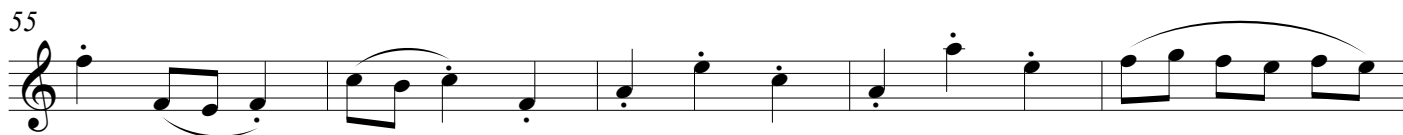
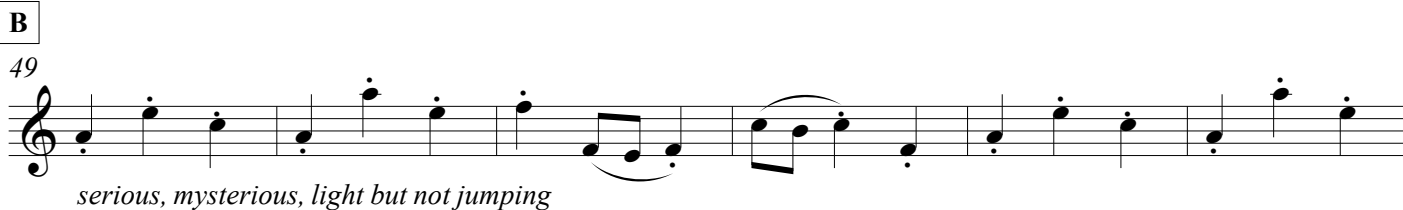
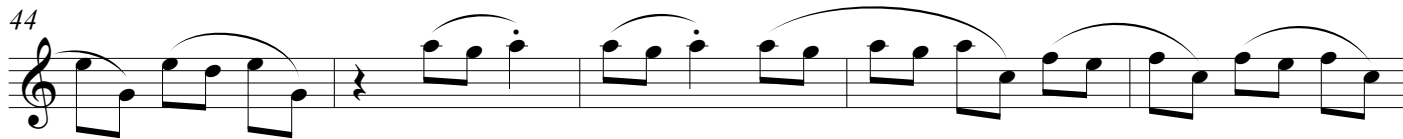
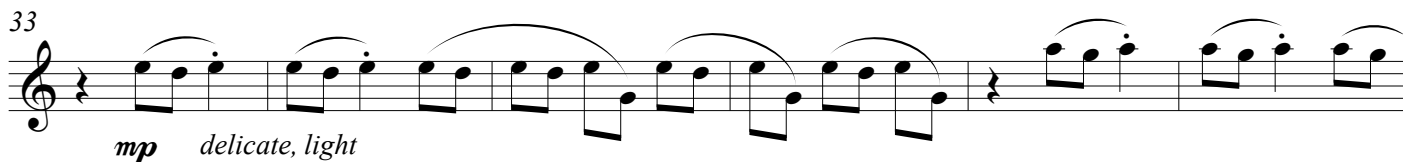

60

65

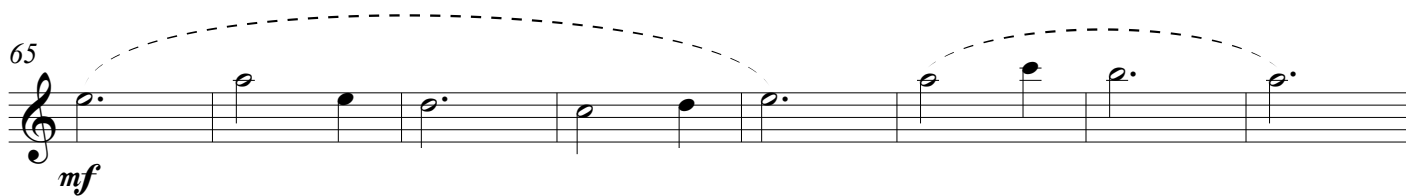

65 *mf*

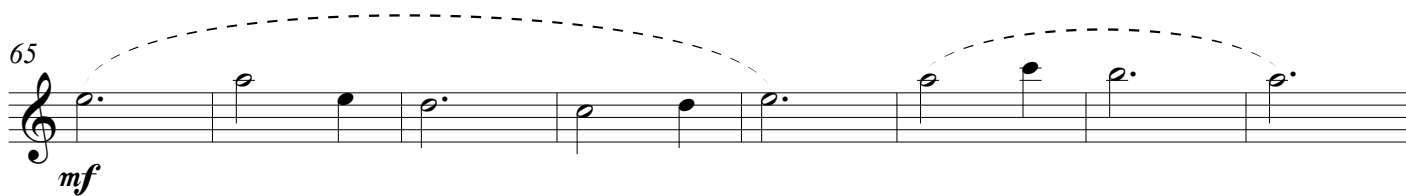

73

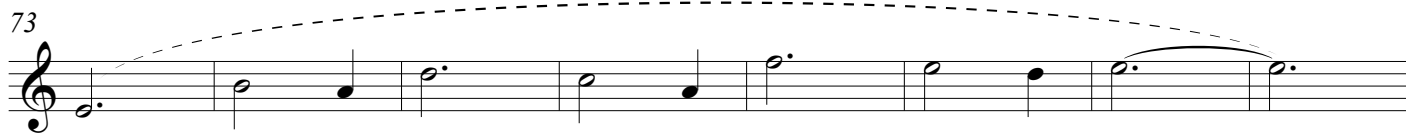

C

81

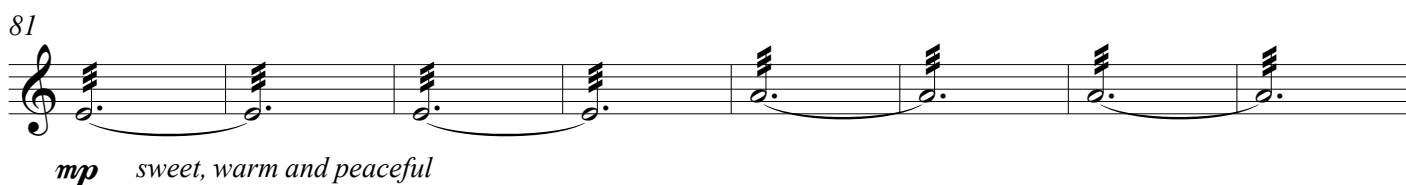

81 *mp* *sweet, warm and peaceful*

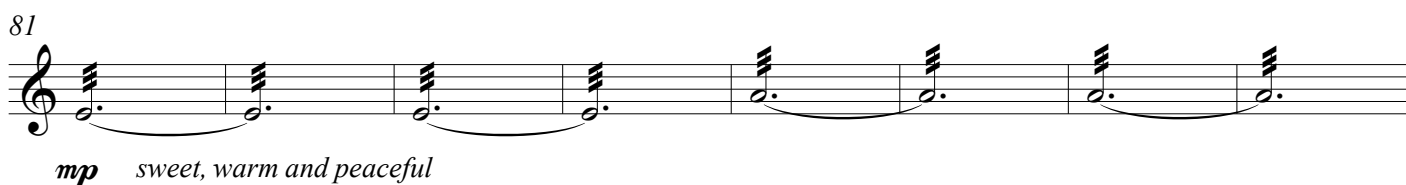

89

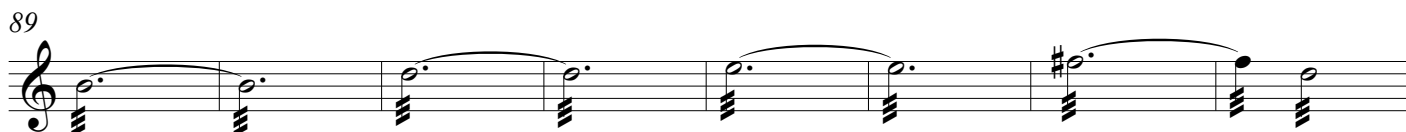

97

105

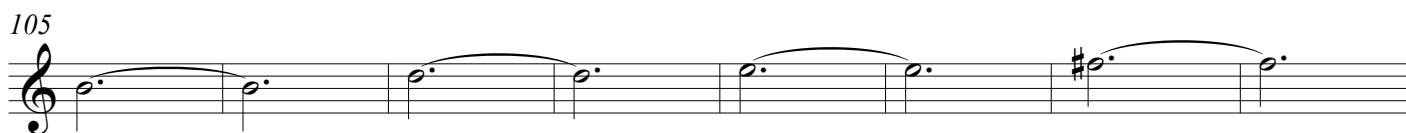

D

113

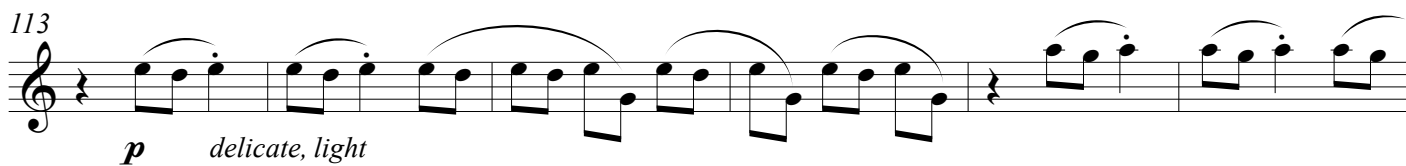

113 *p* *delicate, light*

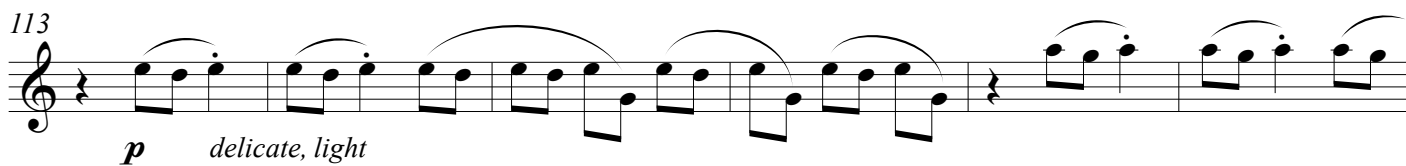

119

124

E

129

serious, mysterious, light but not jumping

135

140

145

mf cantabile, legato, expressive, as a counter melody to the soloist melody

F

150

155

161

rit.

167

open, broad, gentle, graceful

Limoncello

dedicated to Carlos Prieto

by José L. Elizondo

Vivace moderato e tranquillo (♩ = 150)

pp delicate, light

8

16

mp cantabile, legato, expressive, sweet, delicate

poco rit.

25

A *a tempo*

33

p delicate, light

39

45

B

49

mf cantabile, legato, expressive, as a counter melody to the soloist melody

54

59

65

p

71

76

C

81

mp *sweet, warm and peaceful*

89

97

105

D

113

p *delicate, light*

119

124

E

129

mf cantabile, legato, expressive, as a countermelody to the soloist melody

135

141

p delicate, light

147

F

153

158

163

rit.

167

open, broad, gentle, graceful

Limoncello

dedicated to Carlos Prieto

by José L. Elizondo

Vivace moderato e tranquillo (♩ = 150)

pp delicate, light

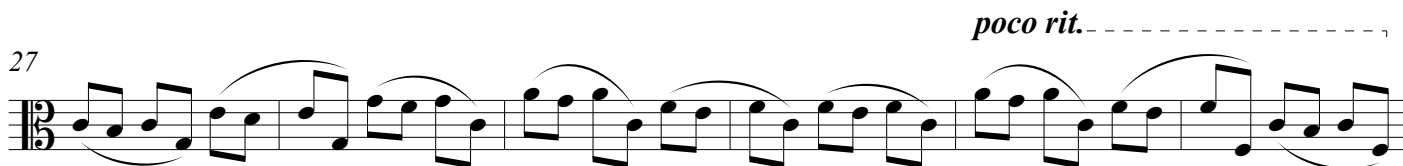
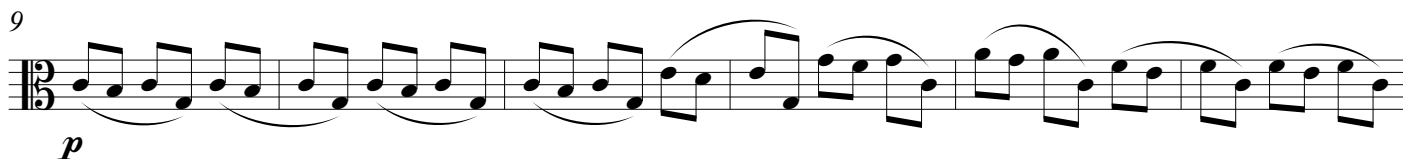

poco rit.-----

A *a tempo*

p playful but not jumping, light and gentle

B

49

*light and delicate, legato, flowing*

55

61

67

74

**C**

81

*mp* *sweet, warm and peaceful*

89

97

105

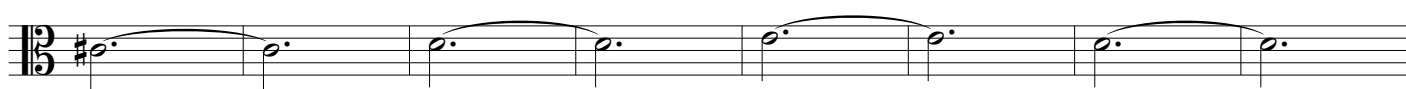

Limoncello

dedicated to Carlos Prieto

by José L. Elizondo

Vivace moderato e tranquillo (♩ = 150)

mp cantabile, legato, expressive, sweet, delicate

A *a tempo*

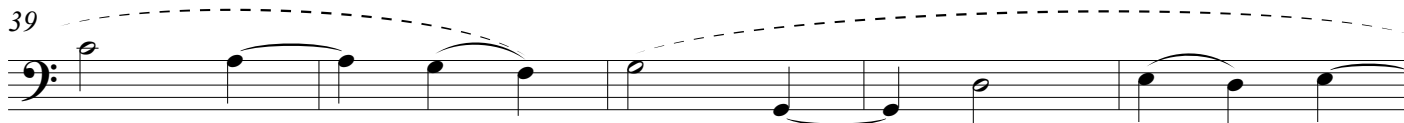
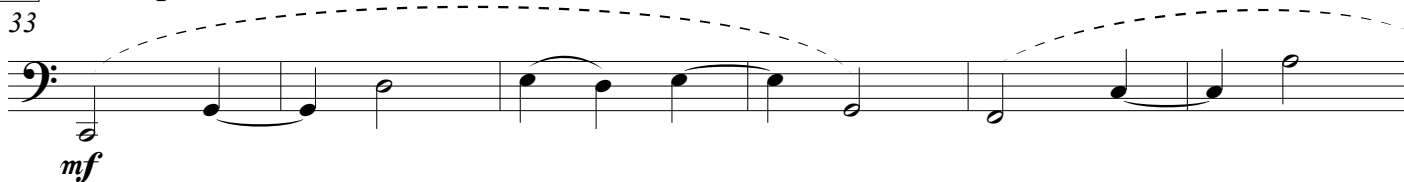

B

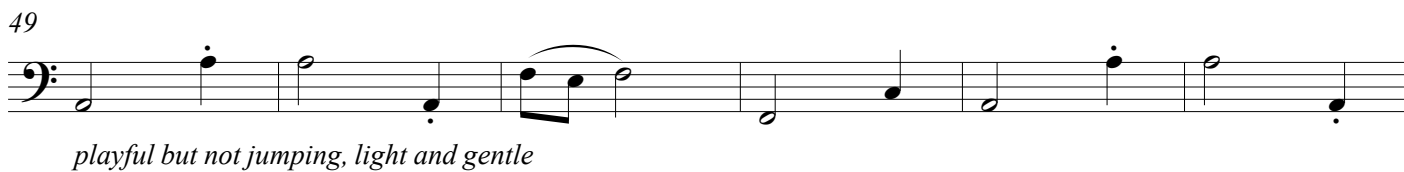

61

67

74

C

81

f cantabile, open, sweet, luminous, lyrical

89

97

105

D

113

mf cantabile, legato, expressive, sweet, delicate

119

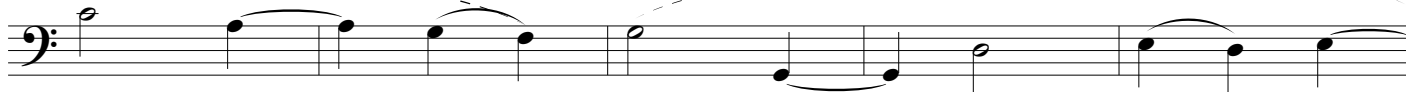

124

Limoncello

dedicated to Carlos Prieto

by José L. Elizondo

Vivace moderato e tranquillo (♩ = 150)

pizz.

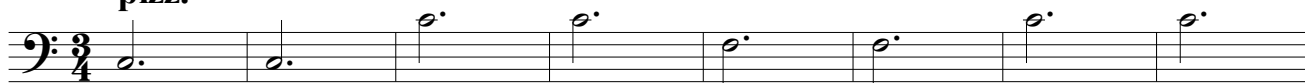

mp delicate, light

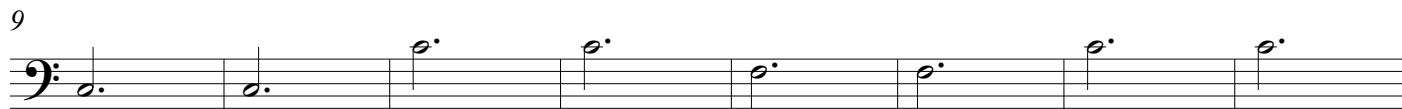

poco rit. -----

A *a tempo*

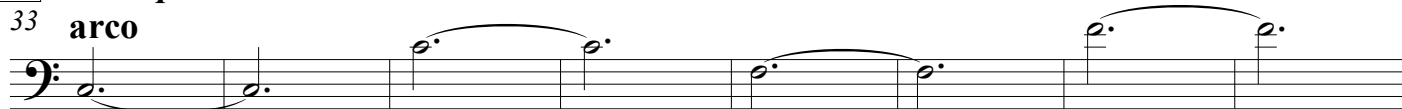

mp delicate, light

B

49 **pizz.**

f delicate, but serious and a bit mysterious

C

81 **arco**

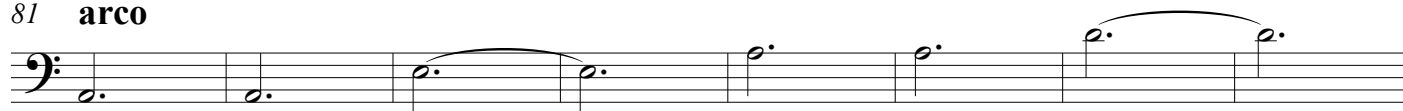

mf open, sweet, luminous, lyrical

89

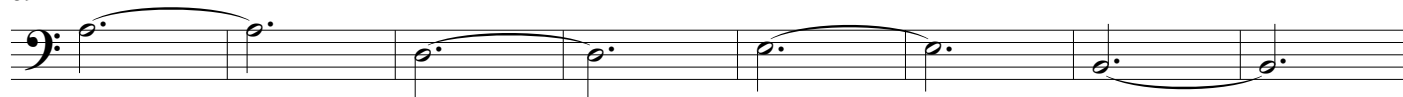

97

105

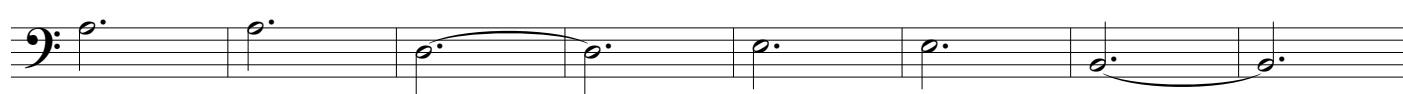

D

113

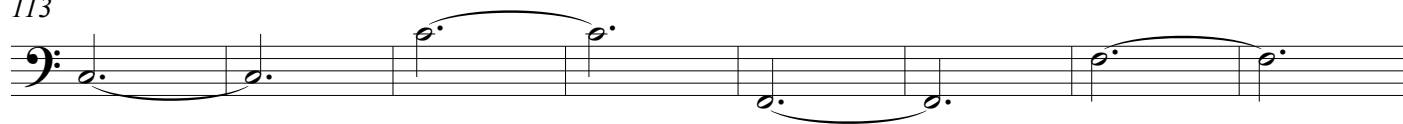

mp delicate, light

121

E

129 **pizz.**

f delicate, but serious and a bit mysterious

137

145

F

153 **arco**

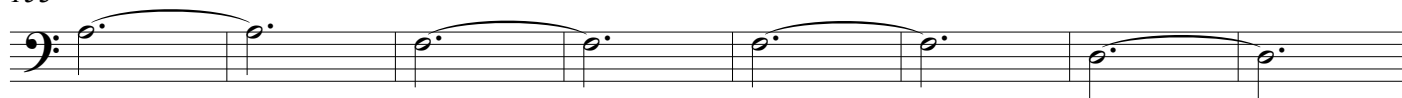

mf sweet, warm and peaceful

161

rit.-----

167

