

LIMONCELLO

dedicated to Carlos Prieto

by José L. Elizondo

Limoncello

dedicated to Carlos Prieto

by José L. Elizondo

NOTE: The piano part is optional.

Vivace moderato e tranquillo (♩ = 150)

17

Fl.

Pno.

Vln. I

Vln. II

Vla.

Vc.

Cb.

mp cantabile, legato, expressive, sweet, delicate

25

poco rit. -----

Fl.

Pno.

Vln. I

Vln. II

Vla.

Vc.

Cb.

mp cantabile, legato, expressive, sweet, delicate

A *a tempo*

33

Fl. *mf* cantabile, expressive, sweet, delicate *mp* light, delicate, like a warm breeze

Pno. *p* delicate, light

Vln. I *mp* delicate, light

Vln. II *p* delicate, light

Vla. *p* playful but not jumping, light and gentle

Vc. *mf* arco

Cb. *mp* delicate, light

41

Fl. *mf* cantabile, expressive, sweet, delicate *mp* light, delicate, like a warm breeze

Pno. *p* delicate, light

Vln. I *mp* delicate, light

Vln. II *p* delicate, light

Vla. *p* playful but not jumping, light and gentle

Vc. *mf* arco

Cb. *mp* delicate, light

B

49

Fl. *mf* more reverent, a bit mysterious *mp* light

Pno. *mp* light, more reverent, a bit mysterious

Vln. I *mf* serious, mysterious light but not jumping

Vln. II *mf* cantabile, legato, expressive, as a countermelody to the soloist melody

Vla. light and delicate, legato, flowing

Vc. playful but not jumping, light and gentle **pizz.**

Cb. *f* delicate, but serious and a bit mysterious

57

Fl. *mf* opening up, becoming more luminous

Pno.

Vln. I

Vln. II

Vla.

Vc.

Cb.

65

Fl. *mf* more reverent, a bit mysterious

Pno. *light, flowing*

Vln. I *mf*

Vln. II *p*

Vla.

Vc.

Cb.

70

Fl. *mf*

Pno.

Vln. I

Vln. II

Vla.

Vc.

Cb.

75

Fl.

Pno.

Vln. I

Vln. II

Vla.

Vc.

Cb.

C

81

Fl.

f open, luminous, but noble and lyrical

Pno.

f more open and luminous, noble

Vln. I

mp sweet, warm and peaceful

Vln. II

mp sweet, warm and peaceful

Vla.

mp sweet, warm and peaceful

Vc.

f cantabile, open, sweet, luminous, lyrical

arco

Cb.

mf open, sweet, luminous, lyrical

D

121

Fl. *mf* cantabile, expressive, sweet, delicate *mp* light, delicate, like a warm breeze

Pno.

Vln. I

Vln. II

Vla.

Vc.

Cb.

E

129

Fl. *mf* more reverent, a bit mysterious *mp* light

Pno. *mp* light, more reverent, a bit mysterious

Vln. I serious, mysterious light but not jumping

Vln. II *mf* cantabile, legato, expressive, as a countermelody to the soloist melody

Vla.

Vc. playful but not jumping, light and gentle

Cb. **pizz.** *f* delicate, but serious and a bit mysterious

137

Fl. *mf* opening up, becoming more luminous

Pno.

Vln. I

Vln. II

Vla.

Vc.

Cb.

145

Fl. *mf* more reverent, a bit mysterious

Pno. *light, flowing*

Vln. I *mf* cantabile, legato, expressive, as a countermelody to the soloist melody

Vln. II *p* delicate, light

Vla.

Vc.

Cb.

150

Fl. **f** *open, luminous, but noble and lyrical*

Pno.

Vln. I *

Vln. II *

Vla. *

Vc. **arco**

Cb. **mf** *sweet, warm and peaceful*

155

Fl. **mf**

Pno.

Vln. I *

Vln. II *

Vla. *

Vc. *

Cb. *

160

Fl.

Pno.

Vln. I

Vln. II

Vla.

Vc.

Cb.

rit.

167

Fl.

mf open, broad, gentle, graceful *mp*

Pno.

open, broad, gentle, graceful *mp* very delicate and sweet, almost like a music box *pp*

Vln. I

open, broad, gentle, graceful

Vln. II

open, broad, gentle, graceful

Vla.

open, broad, gentle, graceful

Vc.

open, broad, gentle, graceful

Cb.

Limoncello

dedicated to Carlos Prieto

by José L. Elizondo

Vivace moderato e tranquillo (♩ = 150)

32

A *a tempo*

33

mf cantabile, expressive, sweet, delicate *mp* light, delicate, like a warm breeze

41

mf cantabile, expressive, sweet, delicate *mp* light, delicate, like a warm breeze

B

49

mf more reverent, a bit mysterious *mp* light

57

mf opening up, becoming more luminous

65

mf more reverent, a bit mysterious

73

mf

C

81

f open, luminous, but noble and lyrical

89

97

105

D

113

mf cantabile, expressive, sweet, delicate

mp light, delicate, like a warm breeze

121

mf cantabile, expressive, sweet, delicate

mp light, delicate, like a warm breeze

E

129

mf more reverent, a bit mysterious

mp light

137

mf opening up, becoming more luminous

145

mf more reverent, a bit mysterious

F
153

f open, luminous, but noble and lyrical *mf*

161

f

rit.

167

mf open, broad, gentle, graceful *mp*

Piano
(optional)

Limoncello

dedicated to Carlos Prieto

by José L. Elizondo

Vivace moderato e tranquillo (♩ = 150)

Piano

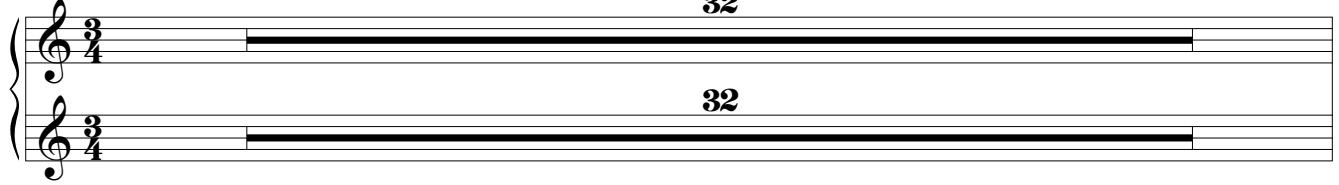

32

32

A *a tempo*

8va-----

33

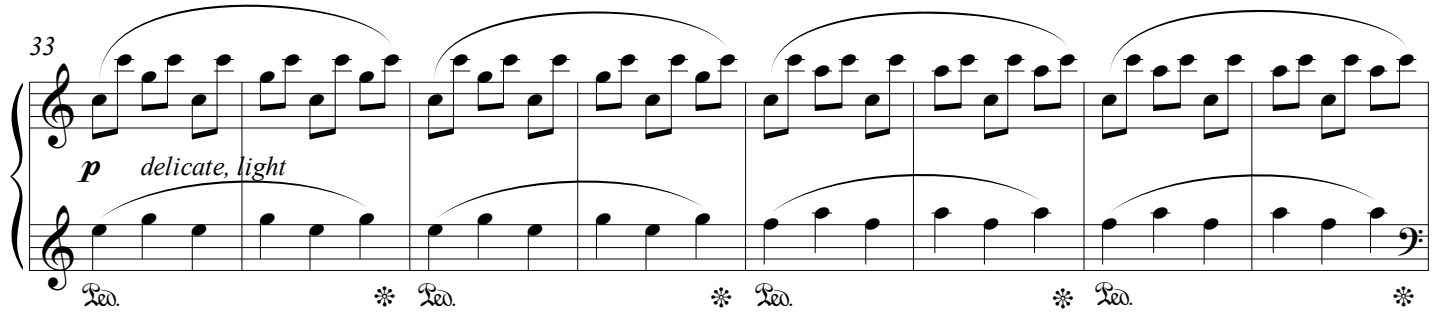

p delicate, light

Reo. * Reo. * Reo. * Reo. *

Section A, measures 33-40. The music is in 3/4 time. The right hand features a melodic line with eighth-note patterns, while the left hand provides a steady accompaniment of quarter notes. The dynamic is piano (*p*) and the character is delicate and light. The section concludes with a fermata over the final measure.

41

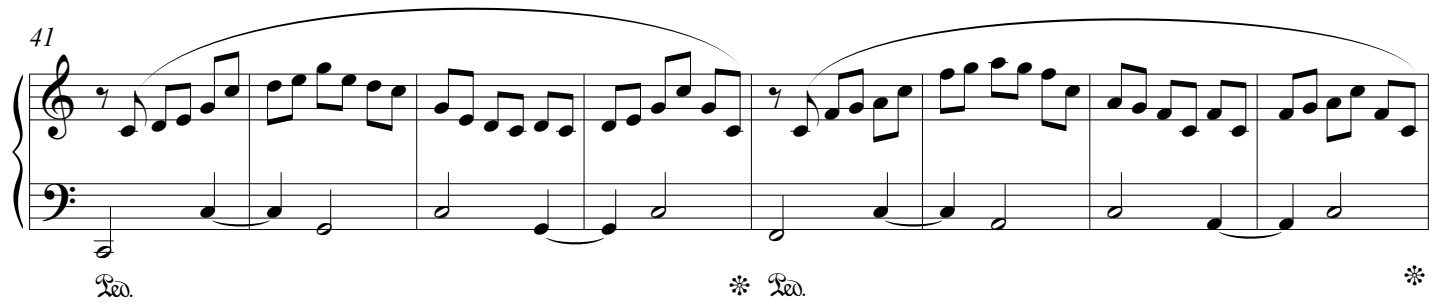

Reo. * Reo. *

Section A, measures 41-48. The music continues with the same melodic and accompaniment patterns as the previous section, maintaining the delicate and light character.

B

49

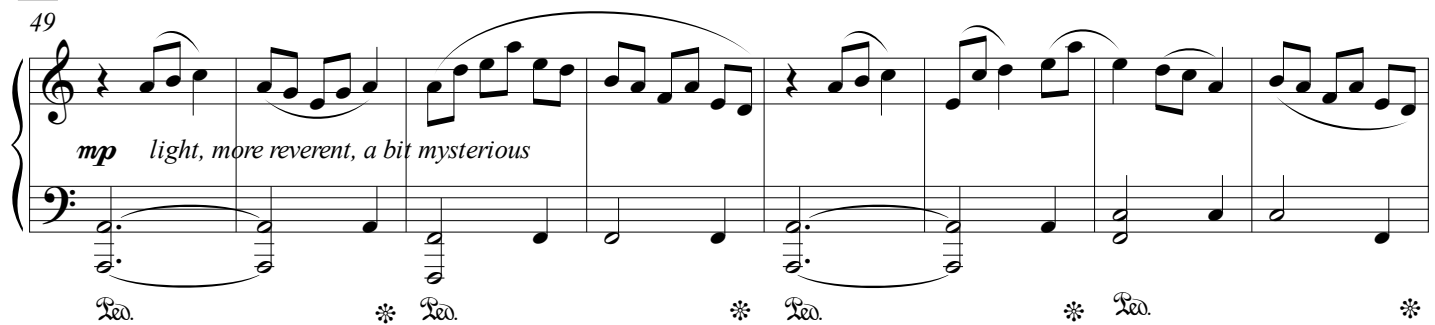

mp light, more reverent, a bit mysterious

Reo. * Reo. * Reo. * Reo. *

Section B, measures 49-56. The music is in 3/4 time. The right hand features a melodic line with eighth-note patterns, while the left hand provides a steady accompaniment of quarter notes. The dynamic is mezzo-piano (*mp*) and the character is light, more reverent, and a bit mysterious. The section concludes with a fermata over the final measure.

57

Reo. * Reo. * Reo. * Reo. *

Section B, measures 57-64. The music continues with the same melodic and accompaniment patterns as the previous section, maintaining the light, more reverent, and a bit mysterious character.

Piano
(optional)

Limoncello -p.2-

65

light, flowing

70

Ped. * *Ped.* * *Ped.*

75

* *Ped.* * *Ped.* *

C *Ped.* * *Ped.* * *Ped.* *

81

f *more open and luminous, noble*

Ped. * *Ped.* * *Ped.* * *Ped.* *

89

Ped. * *Ped.* * *Ped.* * *Ped.* *

97

light, flowing

Ped. * *Ped.* * *Ped.* * *Ped.* *

Piano
(optional)

Limoncello -p.3-

105

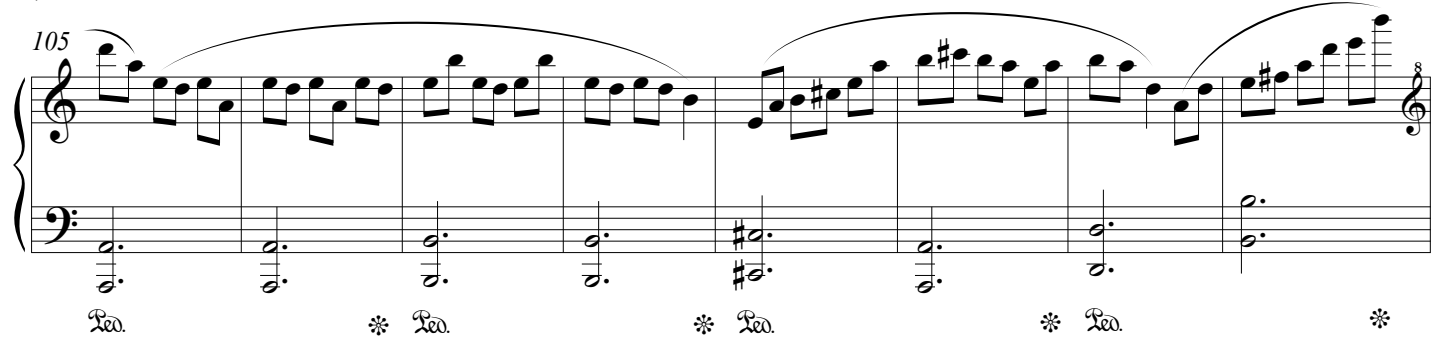

Red. * Red. * Red. * Red. *

D

113

mp delicate, light

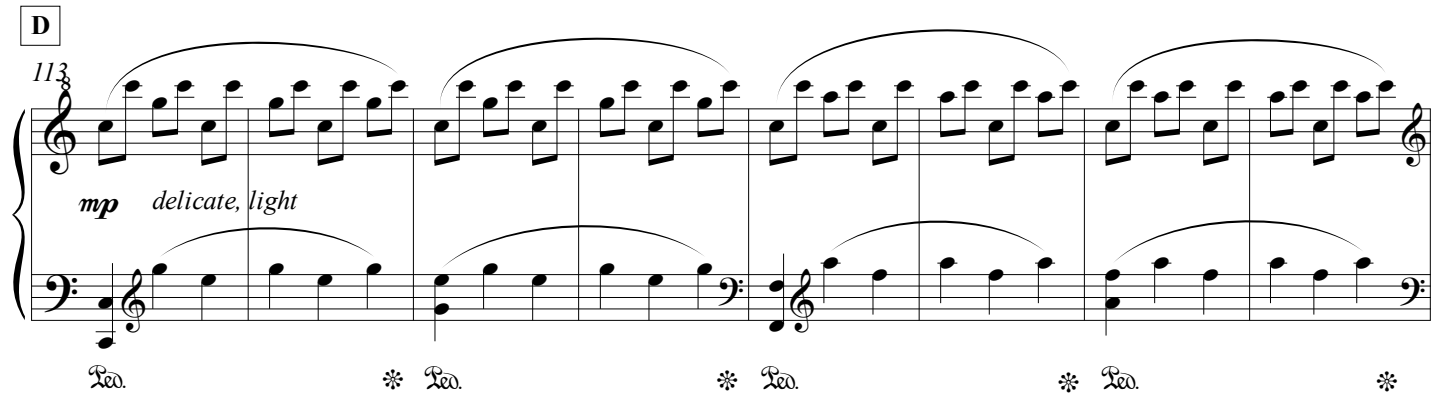

Red. * Red. * Red. * Red. *

121

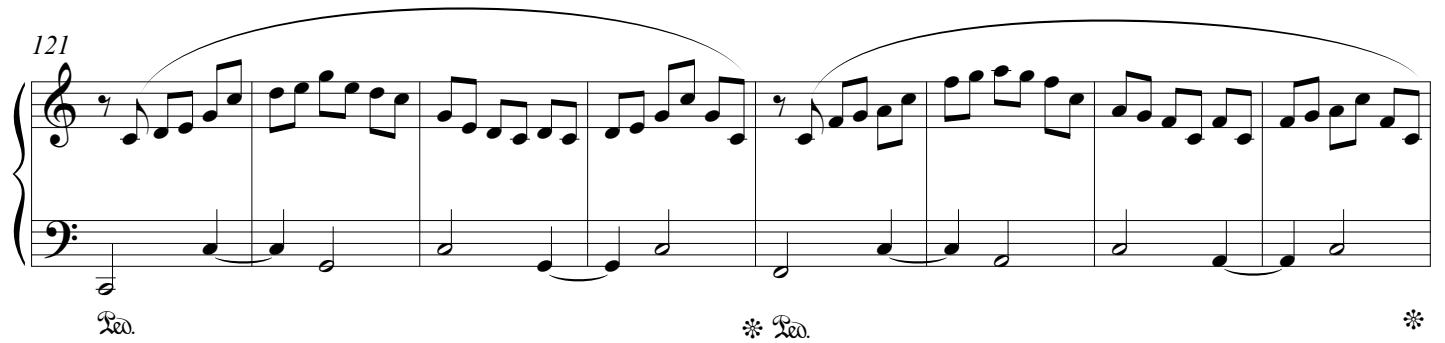

Red. * Red. *

E

129

mp light, more reverent, a bit mysterious

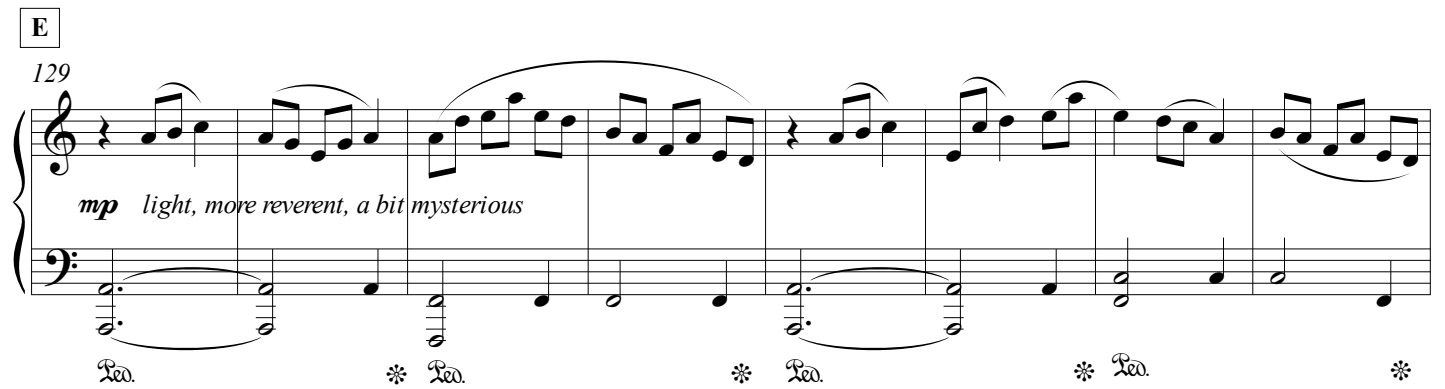

Red. * Red. * Red. * Red. *

137

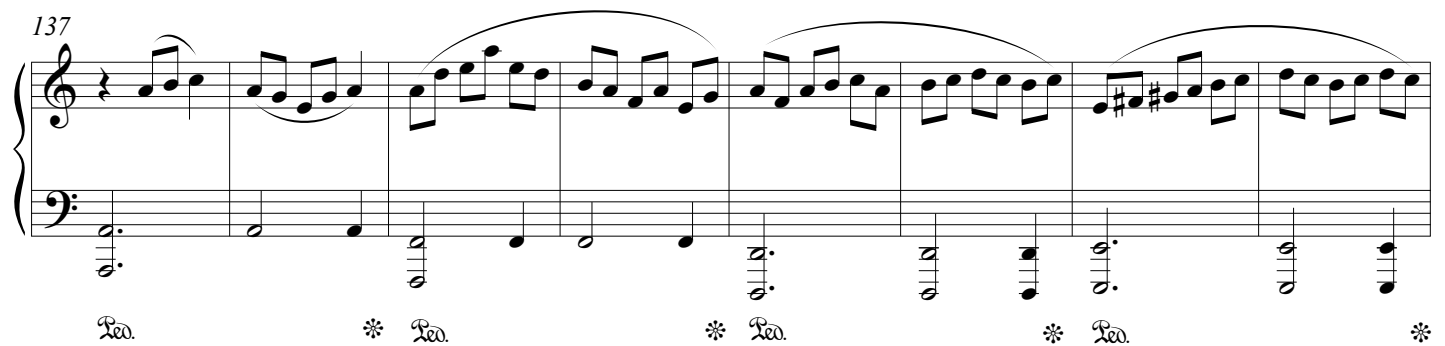

Red. * Red. * Red. * Red. *

Piano
(optional)

Limoncello -p.4-

145

light, flowing

Ped. * Ped. * Ped. *

151

F

Ped. * Ped. * Ped. *

157

Ped. * Ped. * Ped. *

163

rit.-----

open, broad, gentle, graceful

Ped. * Ped. * Ped. *

169

mp

very delicate and sweet, almost like a music box

pp

Ped. * Ped. * Ped. *

Limoncello

dedicated to Carlos Prieto

by José L. Elizondo

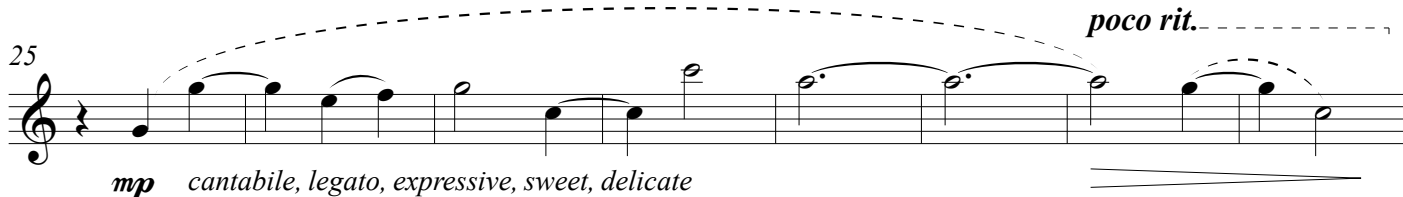
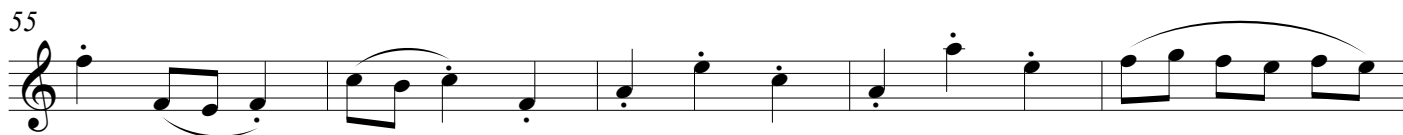
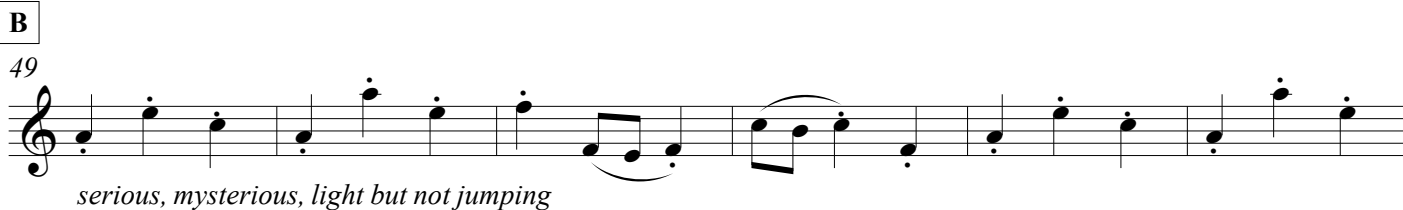
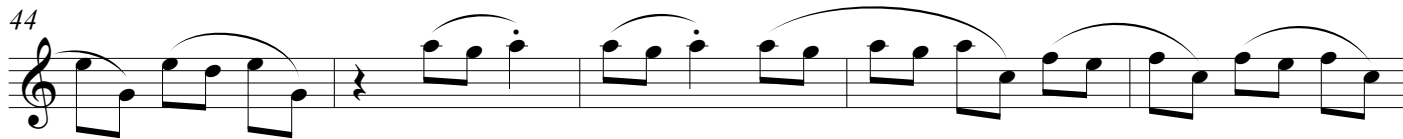
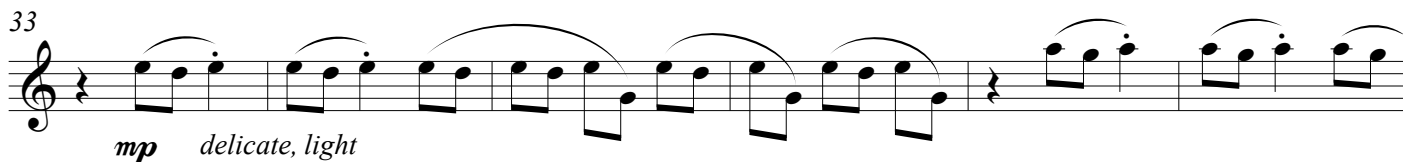
Vivace moderato e tranquillo (♩ = 150)**A** *a tempo*

60

65

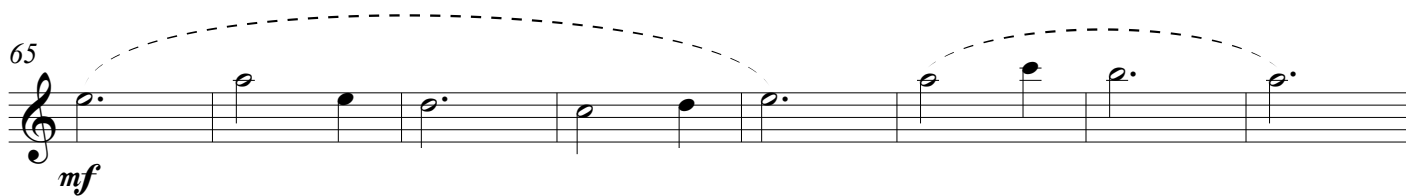

65 *mf*

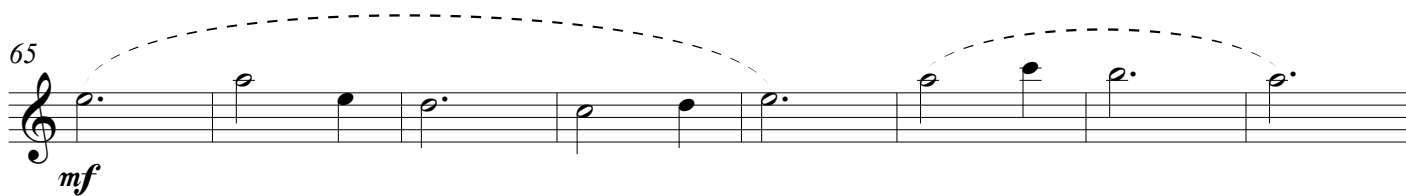

73

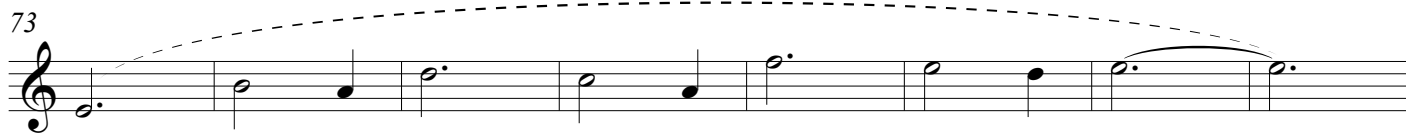

C

81

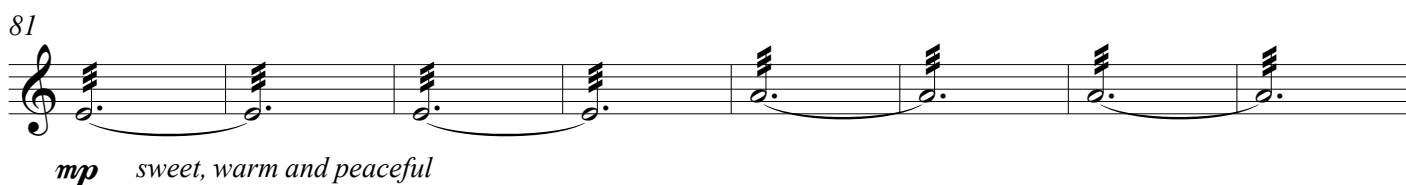

mp *sweet, warm and peaceful*

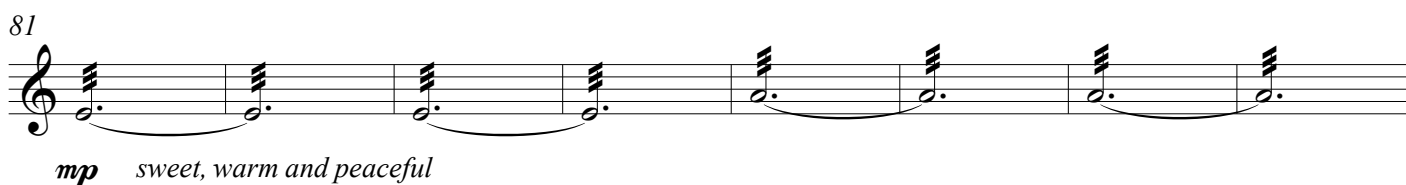

89

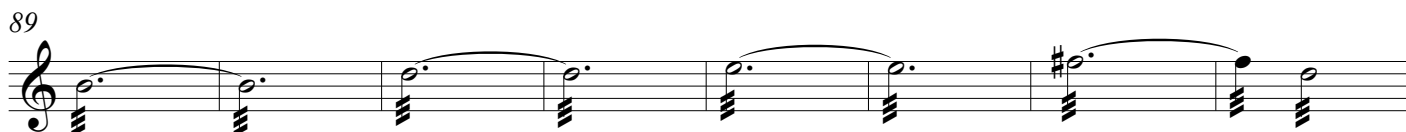

97

105

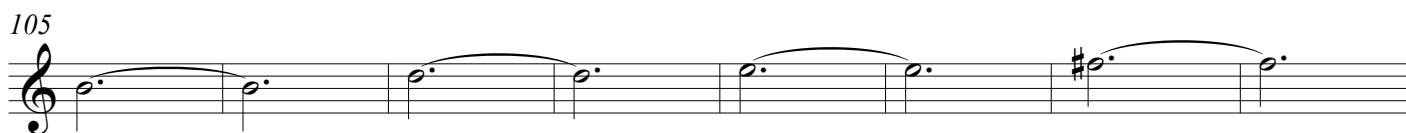

D

113

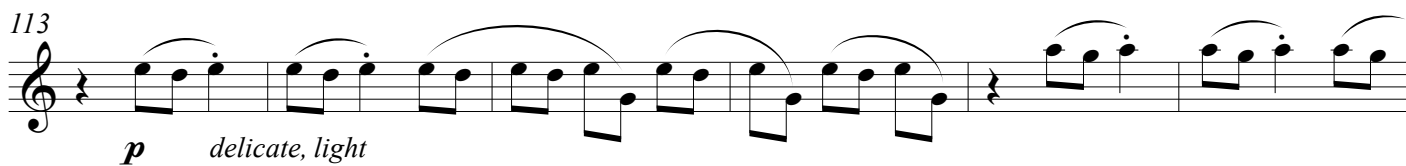

p *delicate, light*

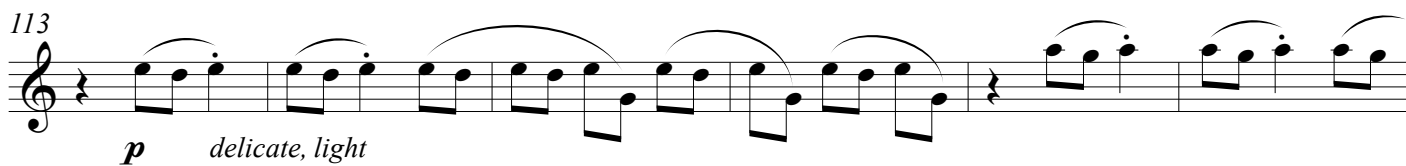

119

124

E

129

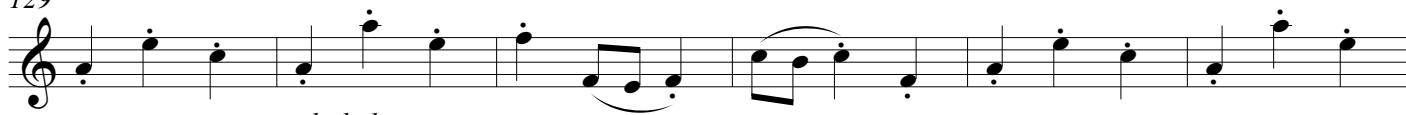

serious, mysterious, light but not jumping

135

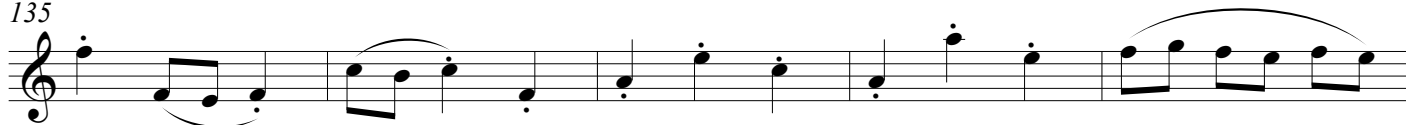

140

145

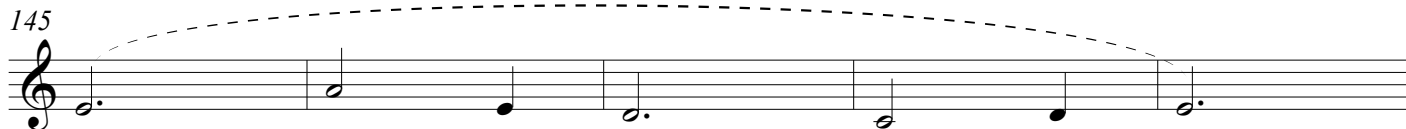

mf cantabile, legato, expressive, as a countermelody to the soloist melody

F

150

155

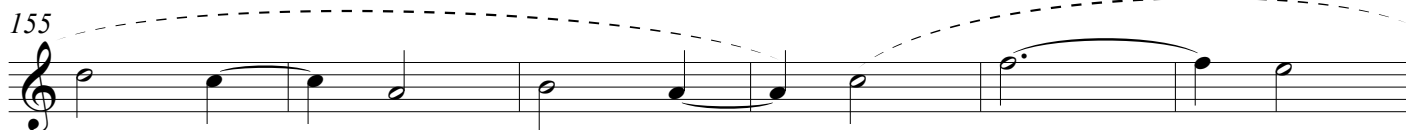

161

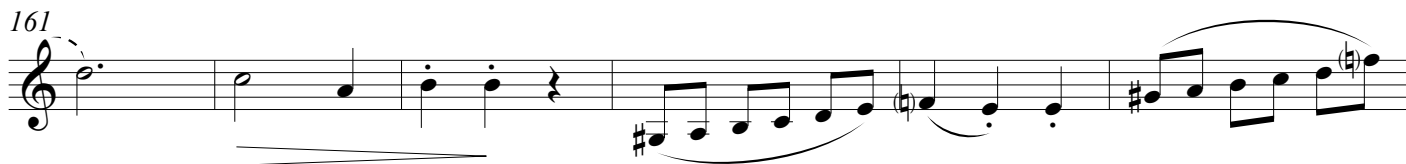

rit......

167

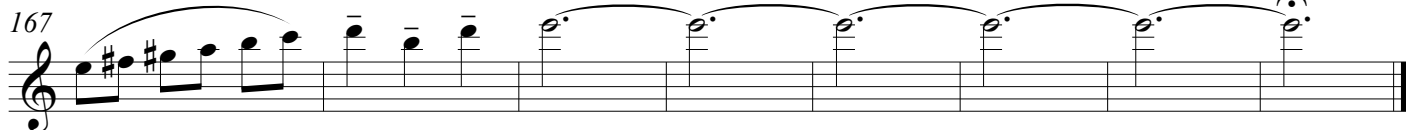

open, broad, gentle, graceful

Limoncello

dedicated to Carlos Prieto

by José L. Elizondo

Vivace moderato e tranquillo (♩ = 150)

pp delicate, light

8

16

mp cantabile, legato, expressive, sweet, delicate

25

poco rit.

A *a tempo*

33

p delicate, light

39

45

B

49

mf cantabile, legato, expressive, as a counter melody to the soloist melody

54

124

E

129

mf cantabile, legato, expressive, as a countermelody to the soloist melody

135

141

p delicate, light

147

F

153

158

163

rit.

167

open, broad, gentle, graceful

B

49

*light and delicate, legato, flowing*

55

61

67

74

**C**

81

*mp* *sweet, warm and peaceful*

89

97

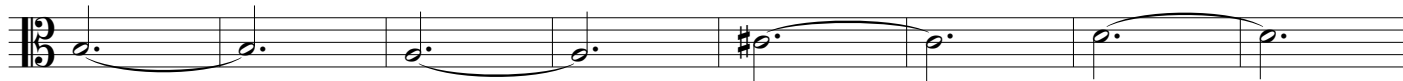

105

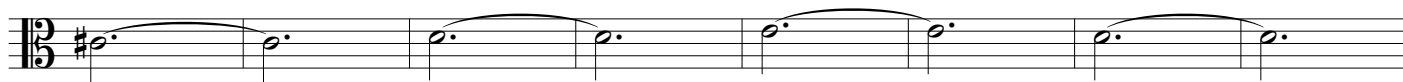

Limoncello

dedicated to Carlos Prieto

by José L. Elizondo

Vivace moderato e tranquillo (♩ = 150)

mp cantabile, legato, expressive, sweet, delicate

A *a tempo*

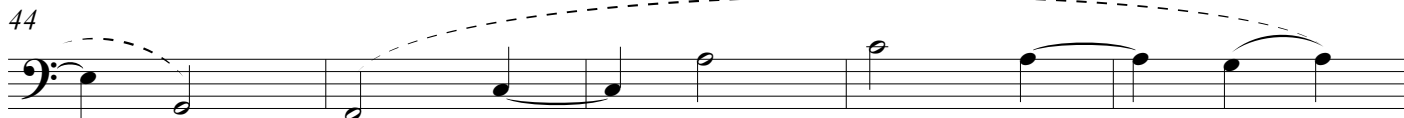
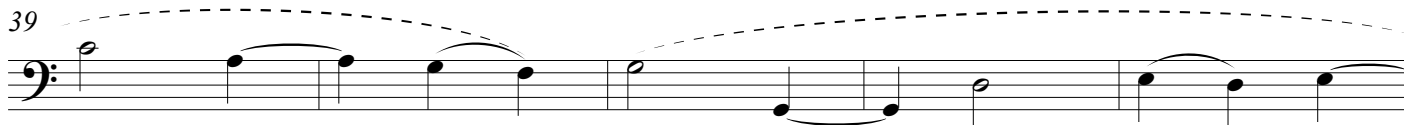
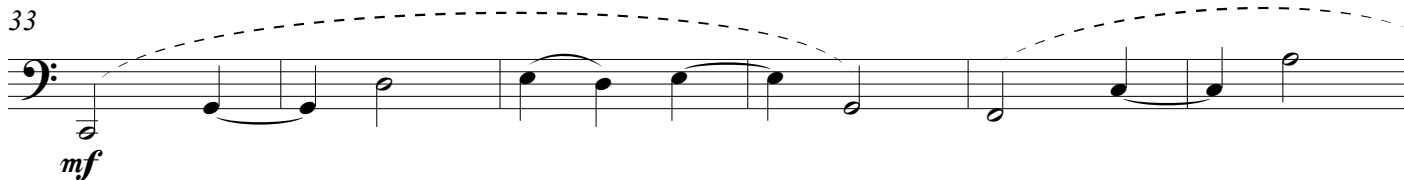

B

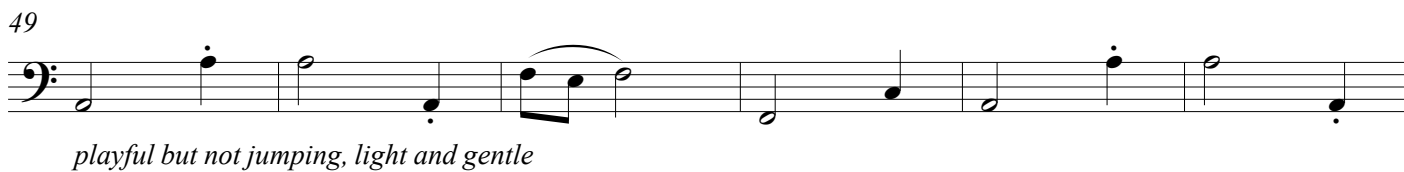

playful but not jumping, light and gentle

61

67

74

C

81

f cantabile, open, sweet, luminous, lyrical

89

97

105

D

113

mf cantabile, legato, expressive, sweet, delicate

119

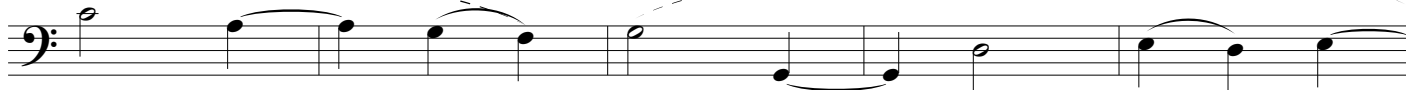

124

E

129

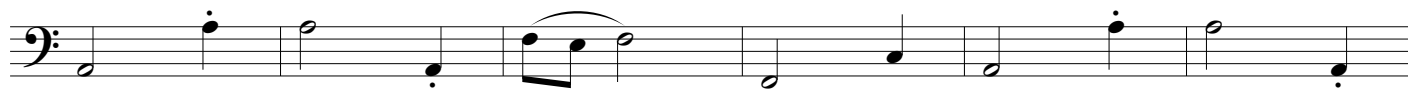

playful but not jumping, light and gentle

135

141

147

F

153

159

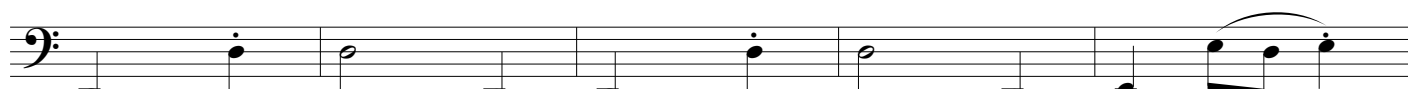

164

rit. -----

open, broad, gentle, graceful

169

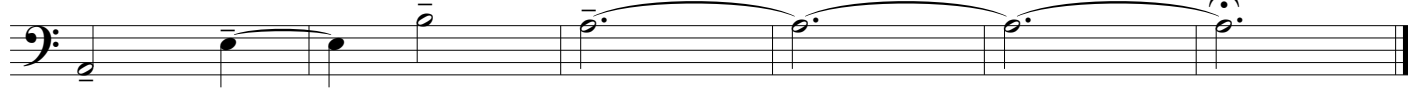

Limoncello

dedicated to Carlos Prieto

by José L. Elizondo

Vivace moderato e tranquillo (♩ = 150)

pizz.

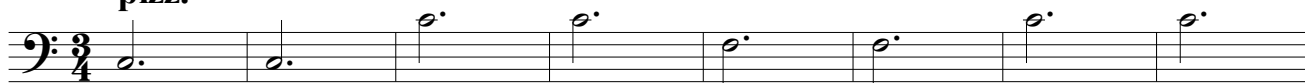

mp delicate, light

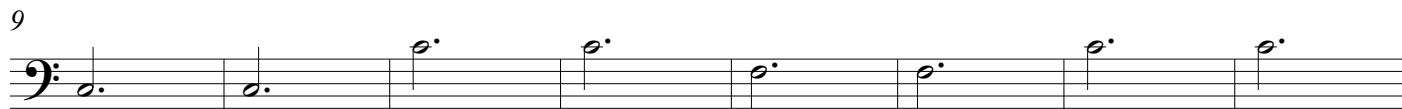

poco rit. -----

A *a tempo*

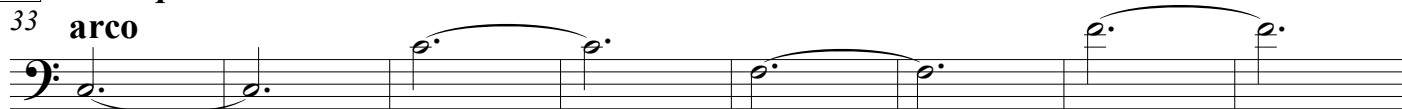

mp delicate, light

B

f delicate, but serious and a bit mysterious

C

81 **arco**

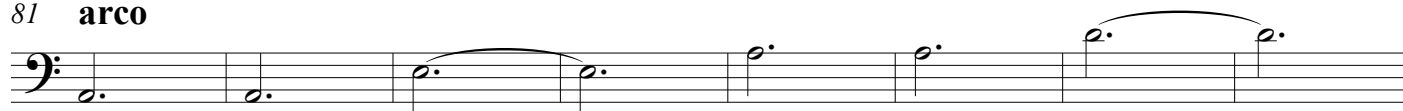

mf open, sweet, luminous, lyrical

89

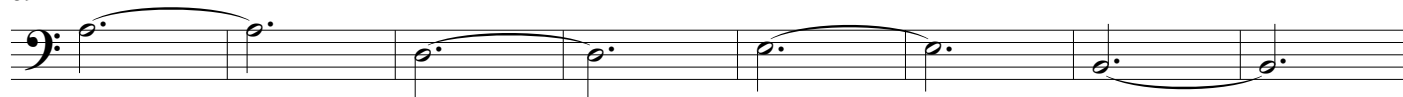

97

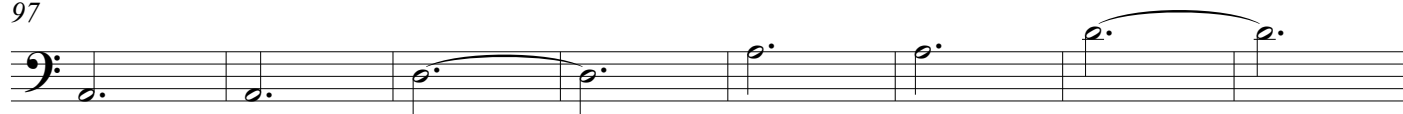

105

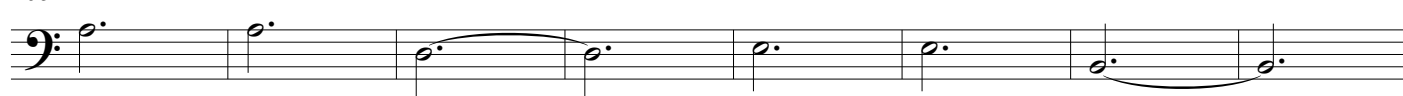

D

113

mp delicate, light

121

E

129 **pizz.**

f delicate, but serious and a bit mysterious

137

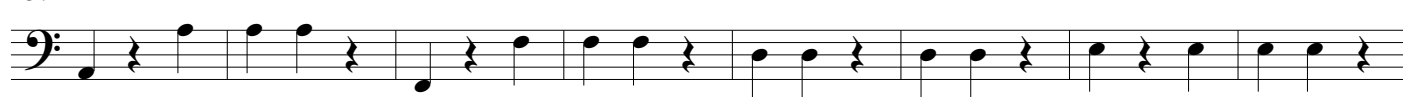

145

F

153 **arco**

mf sweet, warm and peaceful

161

rit.-----

167
