

# LIMONCELLO

dedicated to Carlos Prieto

by José L. Elizondo

# Limoncello

dedicated to Carlos Prieto

by José L. Elizondo

NOTE: The piano part is optional.

Vivace moderato e tranquillo (♩ = 150)

17

Vla.

Pno.

Vln. I

Vln. II

*mp cantabile, legato, expressive, sweet, delicate*

Vla.

Vc.

Cb.

25

*poco rit. -----*

Vla.

Pno.

Vln. I

Vln. II

*mp cantabile, legato, expressive, sweet, delicate*

Vla.

Vc.

Cb.

Viola Soloist & Strings (with Piano)

Limoncello -p.3-

**A** *a tempo*

33

Vla. *mf cantabile, expressive, sweet, delicate* *light and delicate, like a gentle breeze*  
*mp mp*

Pno. *p delicate, light*

Vln. I *mp delicate, light*

Vln. II *p delicate, light*

Vla. *p playful but not jumping, light and gentle*

Vc. *mf arco*

Cb. *mp delicate, light*

41

Vla. *mf cantabile* *light and delicate, like a gentle breeze*  
*mp mp*

Pno.

Vln. I

Vln. II

Vla.

Vc.

Cb.

Viola Soloist & Strings (with Piano)

Limoncello -p.4-

**B**

49

Vla. *mf* more reverent, melancholic

Pno. *mp* light, more reverent, a bit mysterious

Vln. I *serious, mysterious* light but not jumping

Vln. II *mf* cantabile, legato, expressive, as a counter melody to the soloist melody

Vla. light and delicate, legato, flowing

Vc. playful but not jumping, light and gentle

**pizz.**

Cb. *f* delicate, but serious and a bit mysterious

57

Vla. *opening up and becoming more luminous*

Pno.

Vln. I

Vln. II

Vla.

Vc.

Cb.

65

Vla. *f* *more reverent, melancholic*

Pno. *light, flowing*

Vln. I *mf*

Vln. II *p*

Vla.

Vc.

Cb.

70

Vla. *opening up and becoming more luminous*

Pno.

Vln. I

Vln. II

Vla.

Vc.

Cb.

75

Vla.

Pno.

Vln. I

Vln. II

Vla.

Vc.

Cb.

**C**

81

Vla.   
*f* open, sweet, luminous, lyrical

Pno.   
*f* more open and luminous, noble

Vln. I   
*mp* sweet, warm and peaceful

Vln. II   
*mp* sweet, warm and peaceful

Vla.   
*mp* sweet, warm and peaceful

Vc.   
*f* cantabile, open, sweet, luminous, lyrical  
**arco**

Cb.   
*mf* open, sweet, luminous, lyrical

105

Vla.

Pno.

Vln. I

Vln. II

Vla.

Vc.

Cb.

**D**

113

Vla.

*mf* cantabile, expressive, sweet, delicate

light and delicate, like a gentle breeze

*mp* *mp*

Pno.

*mp* delicate, light

Vln. I

*p* delicate, light

Vln. II

*p* delicate, light

Vla.

*p* playful but not jumping, light and gentle

Vc.

*mf* cantabile, legato, expressive, sweet, delicate

Cb.

*mp* delicate, light

121

Vla. *mf cantabile* *light and delicate, like a gentle breeze* *mp mp*

Pno.

Vln. I

Vln. II

Vla.

Vc.

Cb.

**E**

129

Vla. *mf more reverent, melancholic*

Pno. *mp light, more reverent, a bit mysterious*

Vln. I *serious, mysterious light but not jumping*

Vln. II *mf cantabile, legato, expressive, as a countermelody to the soloist melody*

Vla.

Vc. *playful but not jumping, light and gentle*

Cb. *pizz. f delicate, but serious and a bit mysterious*

137

Vla. *opening up and becoming more luminous*

Pno.

Vln. I

Vln. II

Vla.

Vc.

Cb.

145

Vla. *f*

Pno. *light, flowing*

Vln. I *mf cantabile, legato, expressive, as a countermelody to the soloist melody*

Vln. II *p delicate, light*

Vla.

Vc.

Cb.

F

150

Vla. *very delicate, sweet* *mf* opening up and becoming more luminous

Pno.

Vln. I \*

Vln. II \*

Vla. \*

Vc.

Cb. *arco* *mf* sweet, warm and peaceful

155

Vla.

Pno.

Vln. I \*

Vln. II \*

Vla. \*

Vc.

Cb.

160

Vla. *f*

Pno.

Vln. I

Vln. II

Vla.

Vc.

Cb.

*rit.*

167

Vla. *mf* broad, comfortable, gentle, graceful *mp* sweet, light, very delicate

Pno. *open, broad, gentle, graceful* *mp* *very delicate and sweet, almost like a music box* *pp*

Vln. I *open, broad, gentle, graceful*

Vln. II *open, broad, gentle, graceful*

Vla. *open, broad, gentle, graceful*

Vc. *open, broad, gentle, graceful*

Cb. *open, broad, gentle, graceful*

# Limoncello

dedicated to Carlos Prieto

by José L. Elizondo

Vivace moderato e tranquillo (♩ = 150)

32

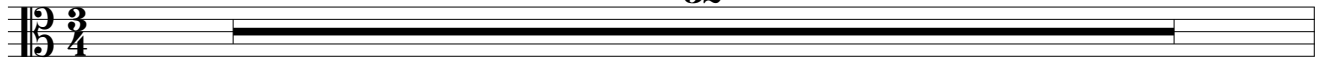

**A** *a tempo*

33

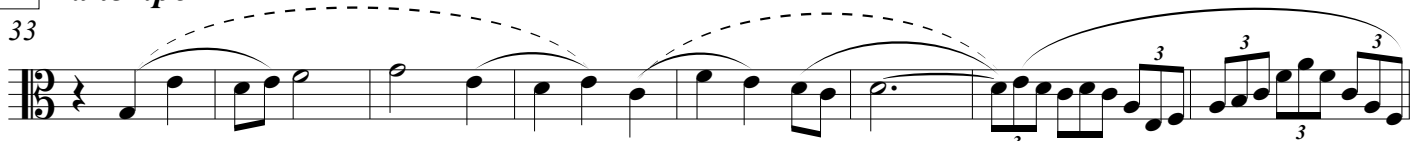

*mf* cantabile, expressive, sweet, delicate

light and delicate, like a gentle breeze  
*mp* *mp*

41

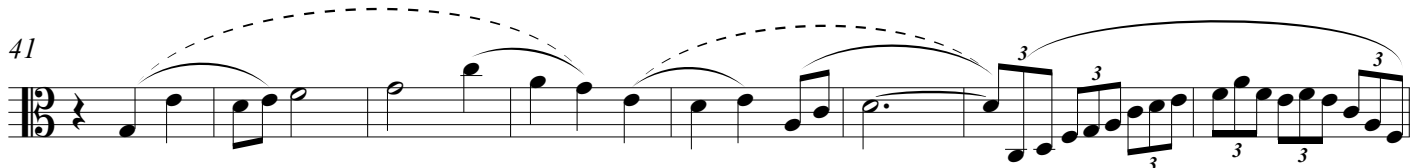

*mf* cantabile

light and delicate, like a gentle breeze  
*mp* *mp*

**B**

49

*mf* more reverent, melancholic

57

opening up and becoming more luminous

65

*f* more reverent, melancholic

73

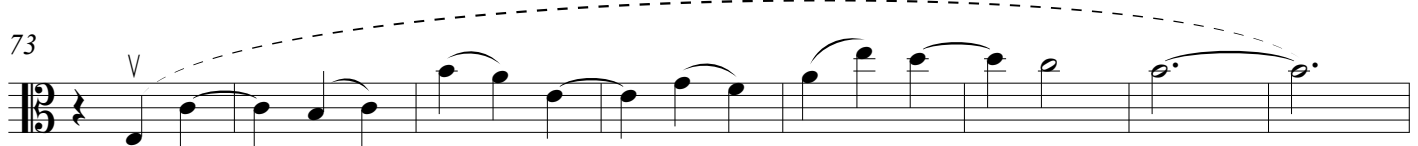

opening up and becoming more luminous

**C**

81

*f* open, sweet, luminous, lyrical

89

97

105

**D**

113

*mf* cantabile, expressive, sweet, delicate

light and delicate, like a gentle breeze

*mp*  $\leftarrow$   $\rightarrow$  *mp*

121

*mf* cantabile

light and delicate, like a gentle breeze

*mp*  $\leftarrow$   $\rightarrow$  *mp*

**E**

129

*mf* more reverent, melancholic

137

opening up and becoming more luminous

145

*f* *very delicate, sweet*

**F**  
153

*mf* *opening up and becoming more luminous*

161

*f*

*rit.*

167

*mf* *broad, comfortable, gentle, graceful* *mp* *sweet, light, very delicate*

Piano  
(optional)

# Limoncello

dedicated to Carlos Prieto

by José L. Elizondo

Vivace moderato e tranquillo (♩ = 150)

Piano

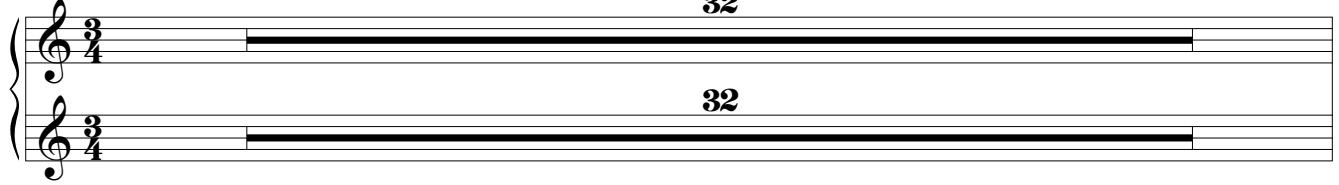

32

32

**A** *a tempo*

8va-----

33

*p* delicate, light

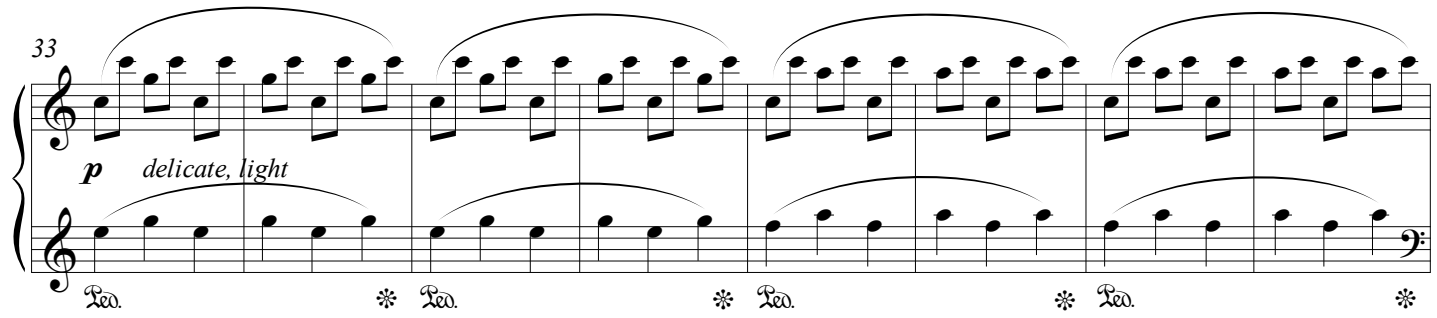

Reo. \* Reo. \* Reo. \* Reo. \*

Section A begins at measure 33. The right hand features a melodic line of eighth notes with slurs, while the left hand plays a steady eighth-note accompaniment. The dynamic is *p* (piano) with the instruction "delicate, light". The section ends with a repeat sign at measure 40.

41

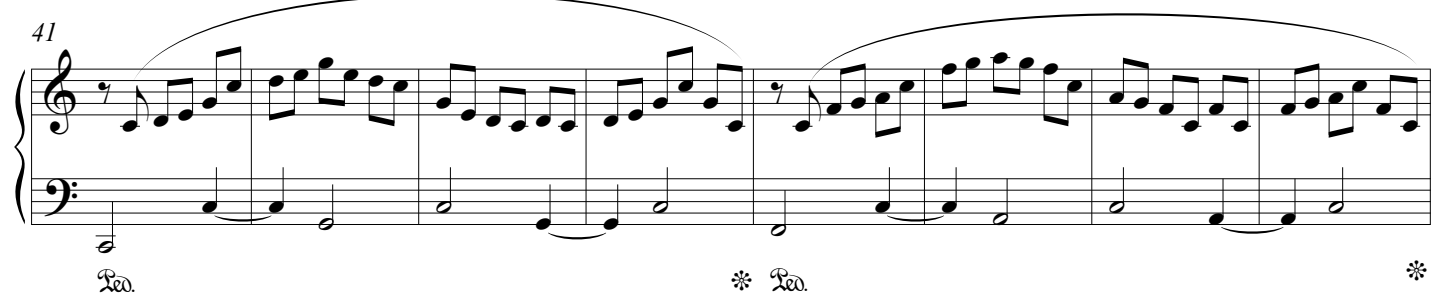

Reo. \* Reo. \*

Section A continues from measure 41 to 48. The right hand continues with eighth-note patterns, and the left hand provides accompaniment. The section concludes with a repeat sign at measure 48.

**B**

49

*mp* light, more reverent, a bit mysterious

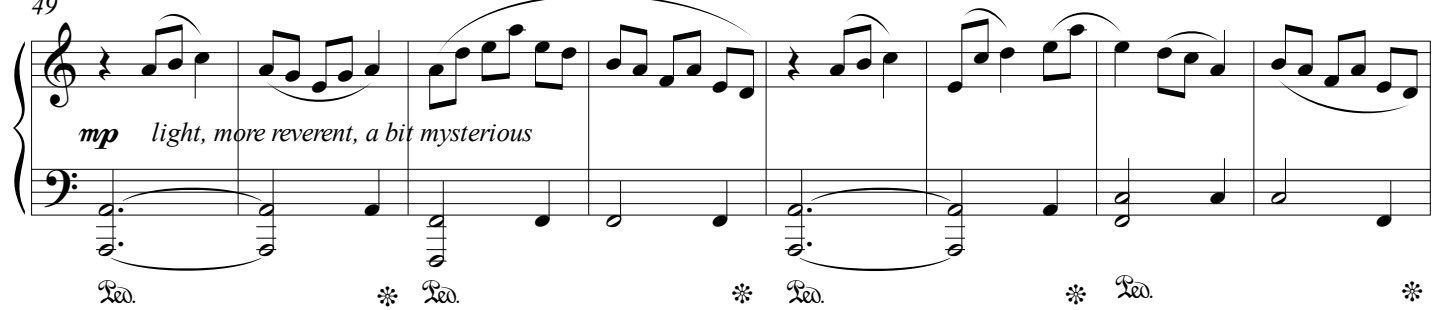

Reo. \* Reo. \* Reo. \* Reo. \*

Section B begins at measure 49. The right hand features a melodic line with slurs, and the left hand plays a steady eighth-note accompaniment. The dynamic is *mp* (mezzo-piano) with the instruction "light, more reverent, a bit mysterious". The section ends with a repeat sign at measure 56.

57

Reo. \* Reo. \* Reo. \*

Section B continues from measure 57 to 64. The right hand continues with eighth-note patterns, and the left hand provides accompaniment. The section concludes with a repeat sign at measure 64.

Piano  
(optional)

Limoncello -p.2-

65

*light, flowing*

70

*Ped.* \* *Ped.* \* *Ped.*

75

\* *Ped.* \* *Ped.* \*

**C** *Ped.* \* *Ped.* \* *Ped.* \*

81

**f** *more open and luminous, noble*

*Ped.* \* *Ped.* \* *Ped.* \* *Ped.* \*

89

*Ped.* \* *Ped.* \* *Ped.* \* *Ped.* \*

97

*light, flowing*

*Ped.* \* *Ped.* \* *Ped.* \* *Ped.* \*

Piano  
(optional)

Limoncello -p.3-

105

Ped. \* Ped. \* Ped. \* Ped. \*

**D**

113

*mp delicate, light*

Ped. \* Ped. \* Ped. \* Ped. \*

121

Ped. \* Ped. \*

**E**

129

*mp light, more reverent, a bit mysterious*

Ped. \* Ped. \* Ped. \* Ped. \*

137

Ped. \* Ped. \* Ped. \* Ped. \*

Piano  
(optional)

Limoncello -p.4-

145

*light, flowing*

Ped. \* Ped. \* Ped. \*

151

**F**

Ped. \* Ped. \* Ped. \*

157

Ped. \* Ped. \* Ped. \*

163

*rit.*

*open, broad, gentle, graceful*

Ped. \* Ped. \* Ped. \*

169

*mp*

*very delicate and sweet, almost like a music box*

*pp*

Ped. \* Ped. \* Ped. \*

# Limoncello

dedicated to Carlos Prieto

by José L. Elizondo

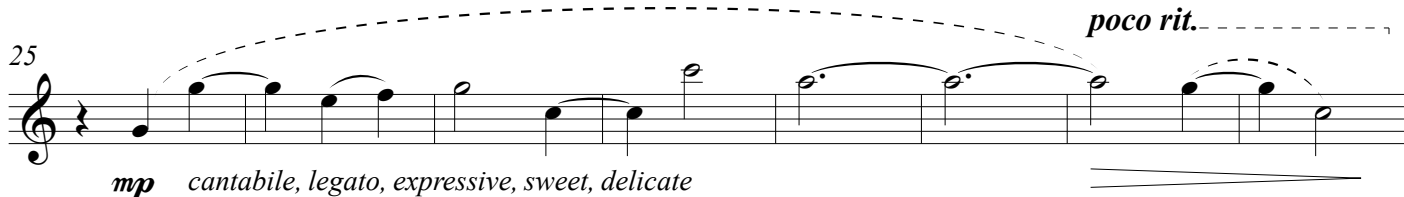
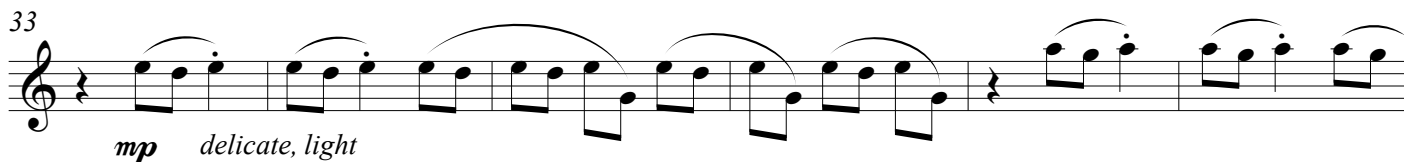
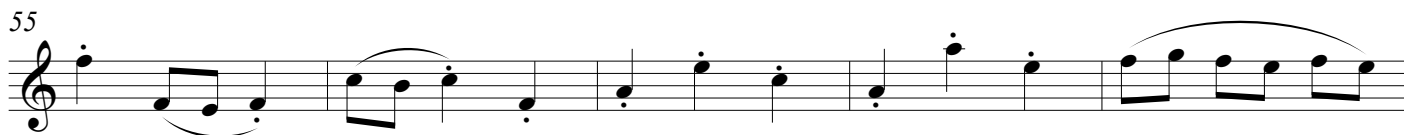
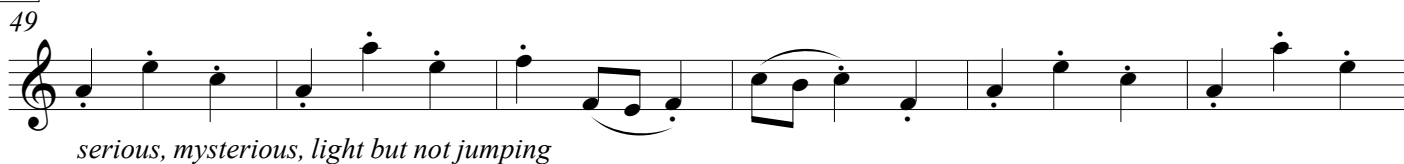
**Vivace moderato e tranquillo** (♩ = 150)**A** *a tempo***B**

60

65

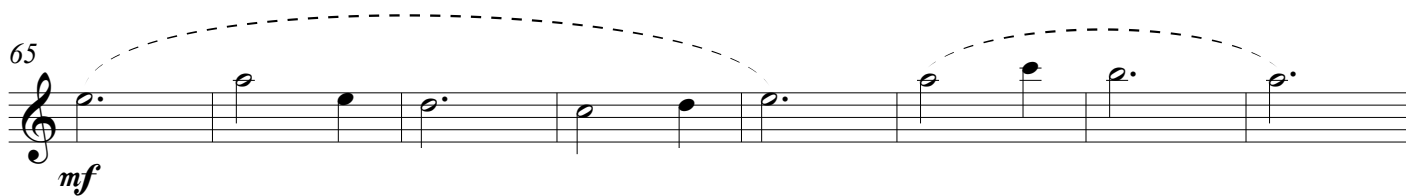

65 *mf*

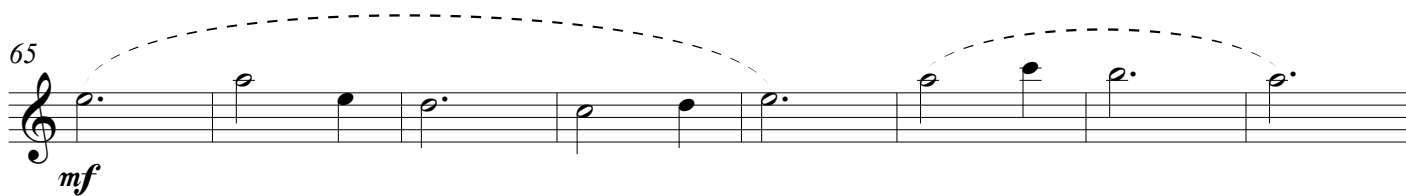

73

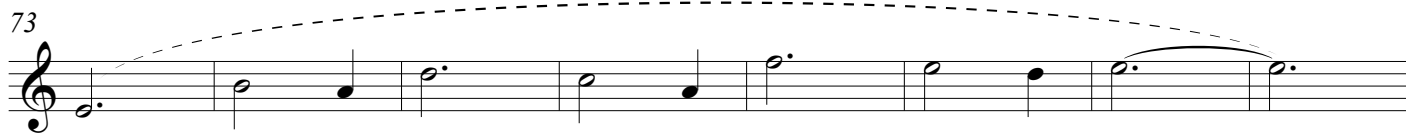

**C**

81

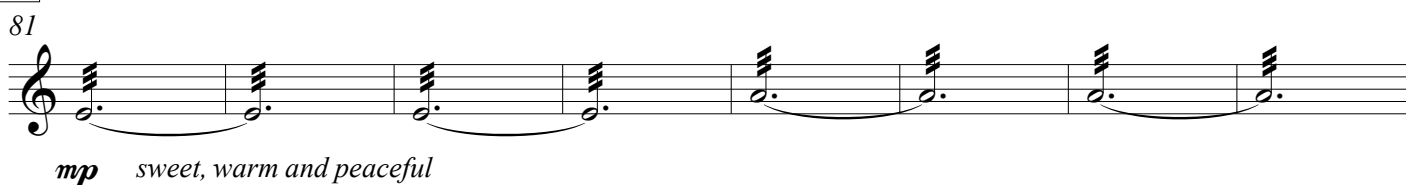

81 *mp* *sweet, warm and peaceful*

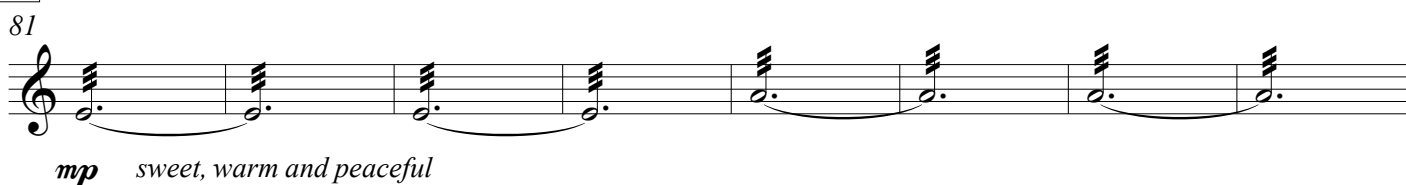

89

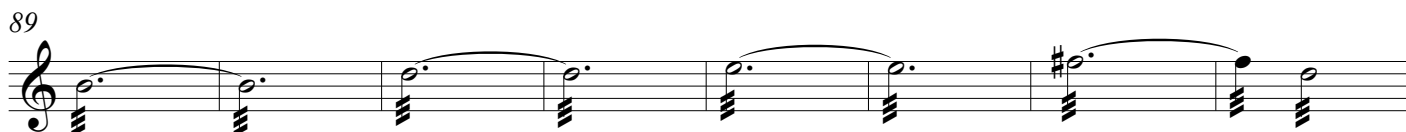

97

105

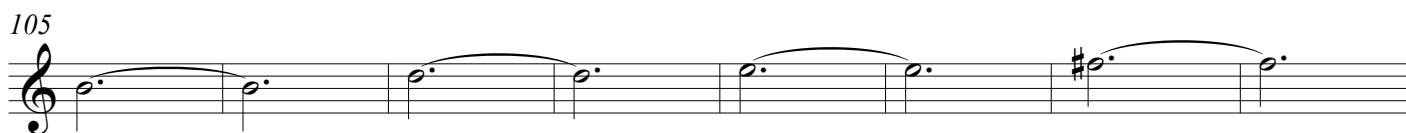

**D**

113

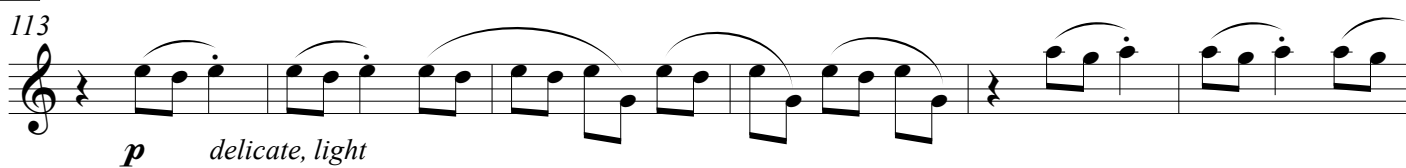

113 *p* *delicate, light*

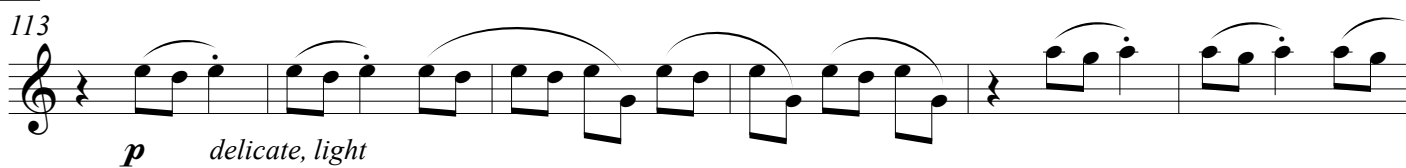

119

124

**E**

129

*serious, mysterious, light but not jumping*

135

140

145

*mf cantabile, legato, expressive, as a counter melody to the soloist melody*

**F**

150

155

161

*rit.*

167

*open, broad, gentle, graceful*

# Limoncello

dedicated to Carlos Prieto

by José L. Elizondo

Vivace moderato e tranquillo (♩ = 150)

*pp* delicate, light

8

16

*mp* cantabile, legato, expressive, sweet, delicate

25

*poco rit.*

**A** *a tempo*

33

*p* delicate, light

39

45

**B**

49

*mf* cantabile, legato, expressive, as a counter melody to the soloist melody

54

59

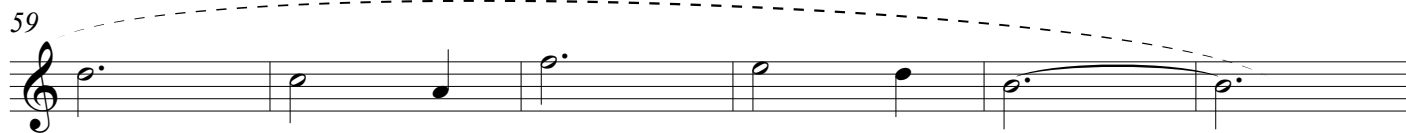

65

*p*

71

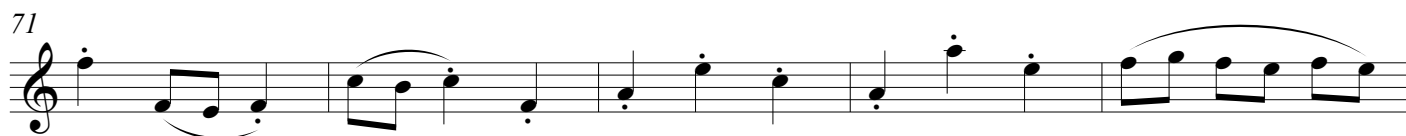

76

**C**

81

*mp* *sweet, warm and peaceful*

89

97

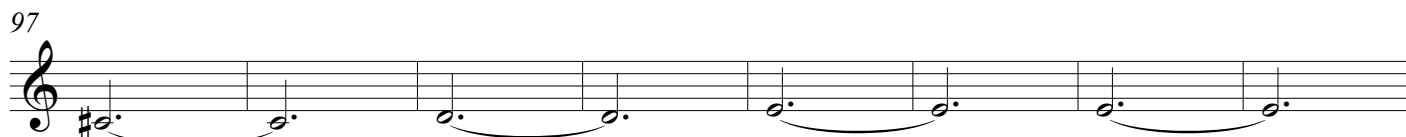

105

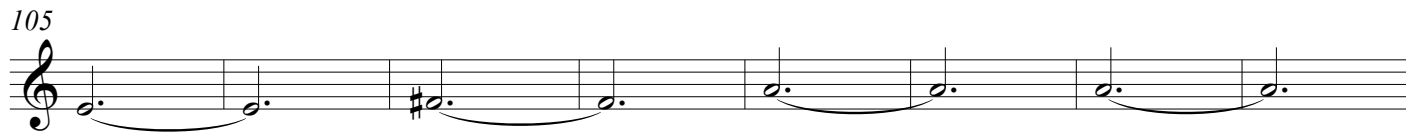

**D**

113

*p* *delicate, light*

119

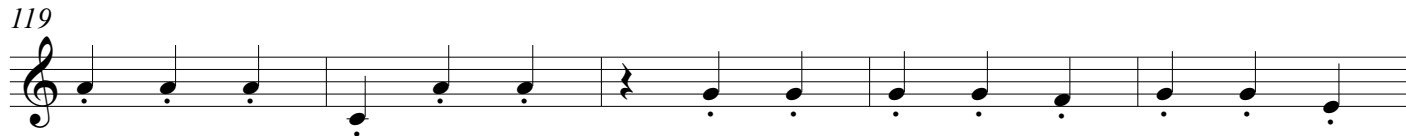

124

**E**

129

*mf* cantabile, legato, expressive, as a countermelody to the soloist melody

135

141

*p* delicate, light

147

**F**

153

158

163

*rit.*

167

*open, broad, gentle, graceful*

# Limoncello

dedicated to Carlos Prieto

by José L. Elizondo

Vivace moderato e tranquillo (♩ = 150)

*pp* delicate, light

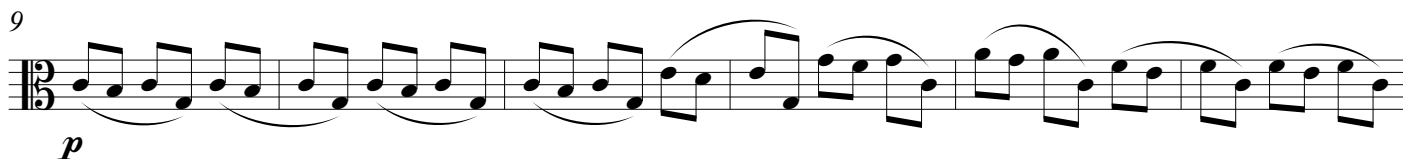

*p*

*poco rit.*-----

**A** *a tempo*

*p* playful but not jumping, light and gentle

**B**

49

*light and delicate, legato, flowing*

55

61

67

74

**C**

81

*mp* *sweet, warm and peaceful*

89

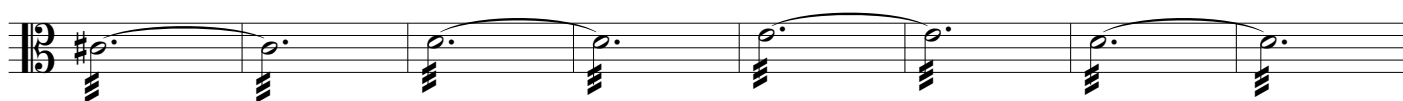

97

105

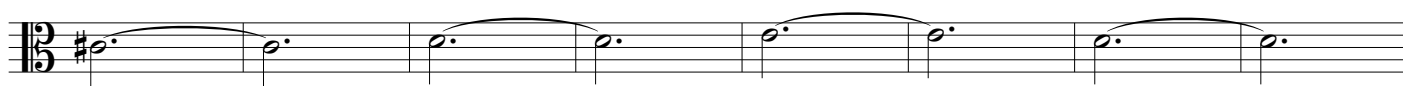

**D**

113

*p* playful but not jumping, light and gentle

119

**E**

125

131

137

143

**F**

149

155

161

167

*rit.*

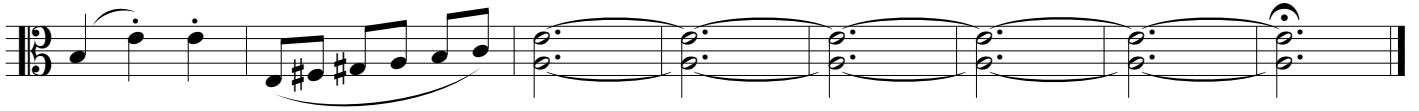

open, broad, gentle, graceful

# Limoncello

dedicated to Carlos Prieto

by José L. Elizondo

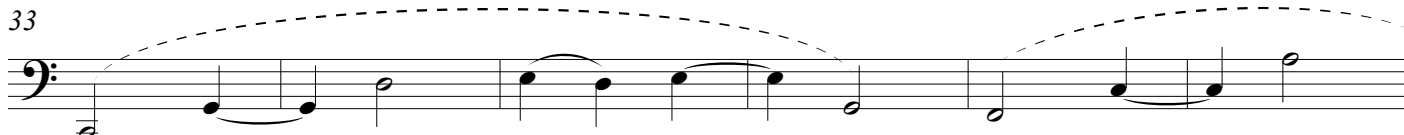
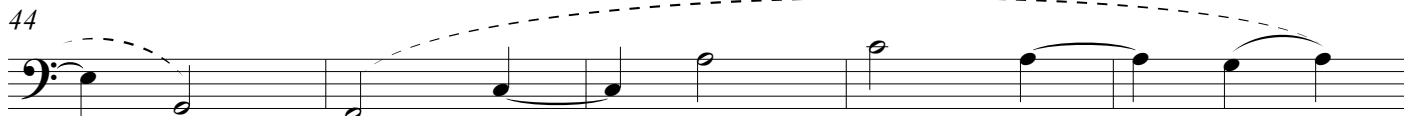
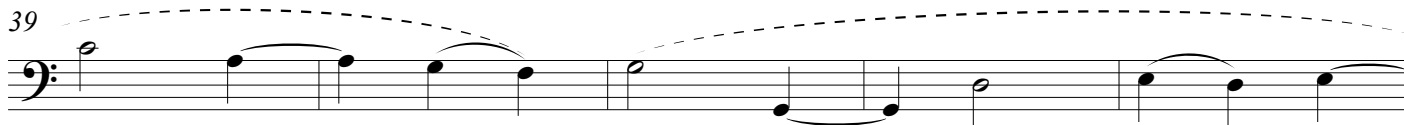
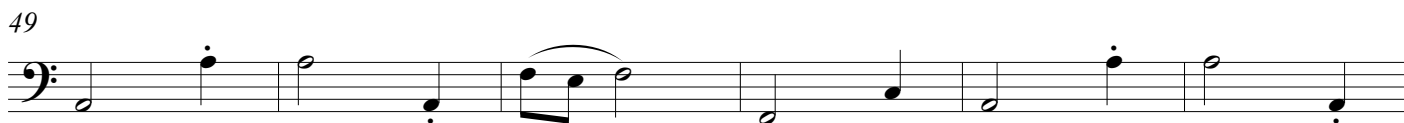
**Vivace moderato e tranquillo** (♩ = 150)
*mp cantabile, legato, expressive, sweet, delicate***A** *a tempo**mf***B***playful but not jumping, light and gentle*

61

67

74

**C**

81

*f* cantabile, open, sweet, luminous, lyrical

89

97

105

**D**

113

*mf* cantabile, legato, expressive, sweet, delicate

119

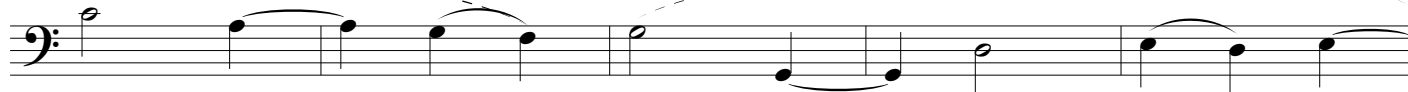

124

# Limoncello

dedicated to Carlos Prieto

by José L. Elizondo

**Vivace moderato e tranquillo** (♩ = 150)

**pizz.**

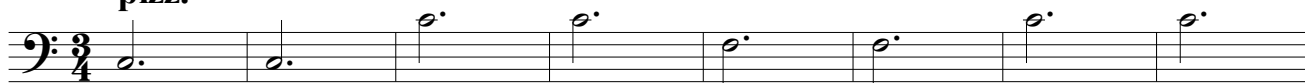

*mp delicate, light*

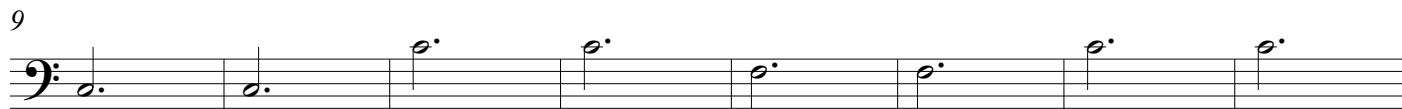

*poco rit.* -----

**A** *a tempo*

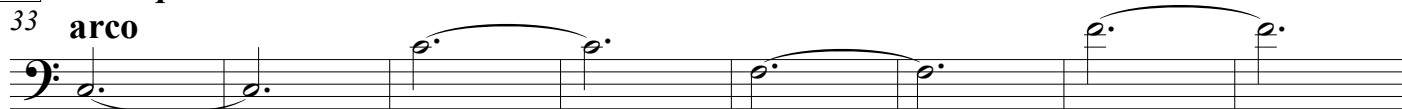

*mp delicate, light*

**B**

*f delicate, but serious and a bit mysterious*

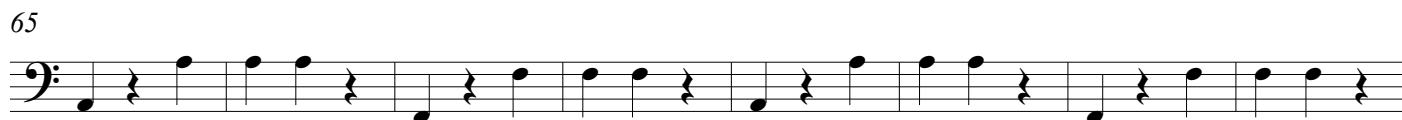

**C**

81 **arco**

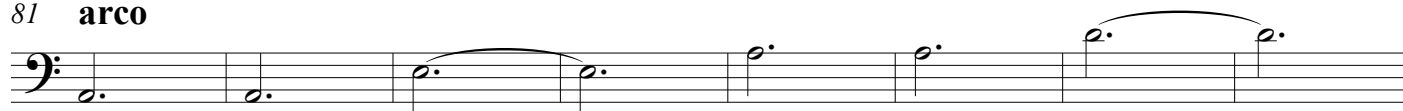

*mf* open, sweet, luminous, lyrical

89

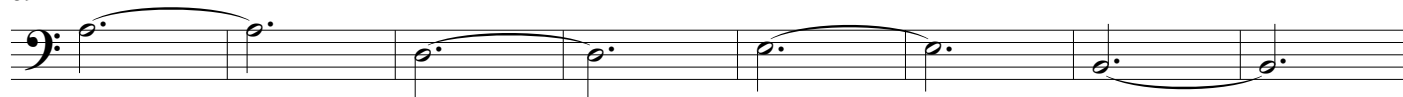

97

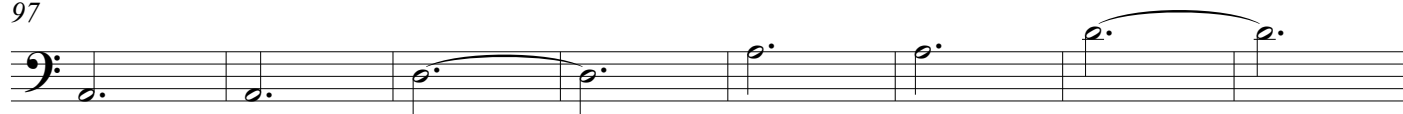

105

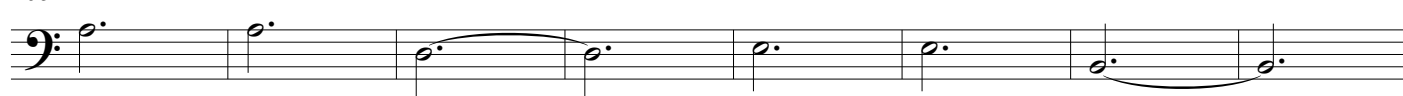

**D**

113

*mp* delicate, light

121

**E**

129 **pizz.**

*f* delicate, but serious and a bit mysterious

137

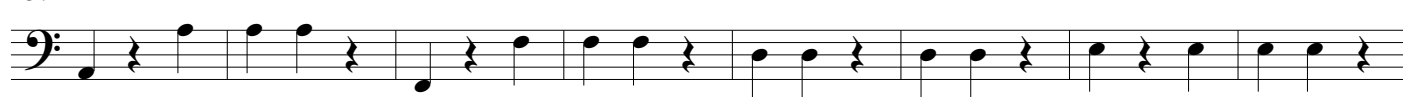

145

F

153 **arco**

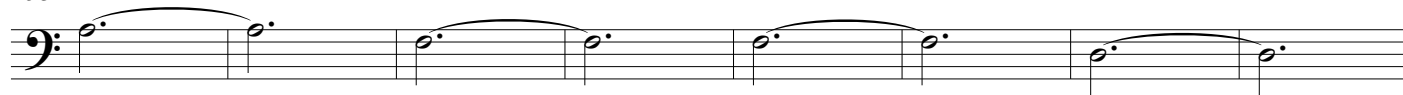

*mf* sweet, warm and peaceful

161

*rit.*

167

