

LIMONCELLO

dedicated to Carlos Prieto

by José L. Elizondo

Limoncello

dedicated to Carlos Prieto

by José L. Elizondo

NOTE: The piano part is optional.

Vivace moderato e tranquillo (♩ = 150)

17

Vln.

Pno.

Vln. I

Vln. II

Vla.

Vc.

Cb.

mp cantabile, legato, expressive, sweet, delicate

poco rit. -----

25

Vln.

Pno.

Vln. I

Vln. II

Vla.

Vc.

Cb.

mp cantabile, legato, expressive, sweet, delicate

A *a tempo*

33

Vln. *mf* cantabile, expressive, sweet, delicate
mp light and delicate, like a gentle breeze *mp*

Pno. *p* delicate, light

Vln. I *mp* delicate, light

Vln. II *p* delicate, light

Vla. *p* playful but not jumping, light and gentle

Vc. *mf* arco

Cb. *mp* delicate, light

41

Vln. *mf* cantabile
mp light and delicate, like a gentle breeze *mp*

Pno.

Vln. I

Vln. II

Vla.

Vc.

Cb.

B

49

Vln. *mf* *more reverent, melancholic*

Pno. *mp* *light, more reverent, a bit mysterious*

Vln. I *serious, mysterious, light but not jumping*

Vln. II *mf* *cantabile, legato, expressive, as a countermelody to the soloist melody*

Vla. *light and delicate, legato, flowing*

Vc. *playful but not jumping, light and gentle*
pizz.

Cb. *f* *delicate, but serious and a bit mysterious*

57

Vln. *opening up and becoming more luminous*

Pno. *opening up and becoming more luminous*

Vln. I *opening up and becoming more luminous*

Vln. II *opening up and becoming more luminous*

Vla. *opening up and becoming more luminous*

Vc. *opening up and becoming more luminous*

Cb. *opening up and becoming more luminous*

65

Vln. *f* *more reverent, melancholic*

Pno. *light, flowing*

Vln. I *mf*

Vln. II *p*

Vla.

Vc.

Cb.

70

Vln. *very delicate, sweet* *opening up and becoming more luminous*

Pno.

Vln. I

Vln. II

Vla.

Vc.

Cb.

75

Vln.

Pno.

Vln. I

Vln. II

Vla.

Vc.

Cb.

C

81

Vln.

Pno.

Vln. I

Vln. II

Vla.

Vc.

Cb.

f open, sweet, luminous, lyrical

f more open and luminous, noble

mp sweet, warm and peaceful

mp sweet, warm and peaceful

mp sweet, warm and peaceful

f cantabile, open, sweet, luminous, lyrical

arco

mf open, sweet, luminous, lyrical

89

Vln.

Pno.

Vln. I

Vln. II

Vla.

Vc.

Cb.

97

Vln.

Pno.

Vln. I

Vln. II

Vla.

Vc.

Cb.

light, flowing

105

Vln.

Pno.

Vln. I

Vln. II

Vla.

Vc.

Cb.

D

113

Vln.

mf cantabile, expressive, sweet, delicate

light and delicate, like a gentle breeze

mp *mp*

Pno.

mp delicate, light

Vln. I

p delicate, light

Vln. II

p delicate, light

Vla.

p playful but not jumping, light and gentle

Vc.

mf cantabile, legato, expressive, sweet, delicate

Cb.

mp delicate, light

121

Vln. *mf cantabile* *light and delicate, like a gentle breeze* *mp mp*

Pno.

Vln. I

Vln. II

Vla.

Vc.

Cb.

E

129

Vln. *mf more reverent, melancholic*

Pno. *mp light, more reverent, a bit mysterious*

Vln. I *serious, mysterious, light but not jumping*

Vln. II *mf cantabile, legato, expressive, as a countermelody to the soloist melody*

Vla.

Vc. *playful but not jumping, light and gentle*

Cb. *pizz. f delicate, but serious and a bit mysterious*

137

Vln. *opening up and becoming more luminous*

Pno.

Vln. I

Vln. II

Vla.

Vc.

Cb.

145

Vln. *f*

Pno. *light, flowing*

Vln. I *mf cantabile, legato, expressive, as a countermelody to the soloist melody*

Vln. II *p delicate, light*

Vla.

Vc.

Cb.

Violin Soloist & Strings (with Piano)

Limoncello -p.11-

150

Vln. *very delicate, sweet* **mf** *opening up and becoming more luminous*

Pno.

Vln. I *

Vln. II

Vla.

Vc.

Cb. *arco*

mf *sweet, warm and peaceful*

155

Vln.

Pno.

Vln. I *

Vln. II

Vla.

Vc.

Cb.

160

Vln. *f*

Pno.

Vln. I

Vln. II

Vla.

Vc.

Cb.

rit.

167

Vln. *mf* broad, comfortable, gentle, graceful

Pno. *open, broad, gentle, graceful* *mp* *very delicate and sweet, almost like a music box* *pp*

Vln. I *open, broad, gentle, graceful*

Vln. II *open, broad, gentle, graceful*

Vla. *open, broad, gentle, graceful*

Vc. *open, broad, gentle, graceful*

Cb. *open, broad, gentle, graceful*

Limoncello

dedicated to Carlos Prieto

by José L. Elizondo

Vivace moderato e tranquillo (♩ = 150)

32

A *a tempo*
33

mf cantabile, expressive, sweet, delicate

light and delicate, like a gentle breeze

mp *mp*

41

mf cantabile

light and delicate, like a gentle breeze

mp *mp*

B
49

mf more reverent, melancholic

57

opening up and becoming more luminous

65

f more reverent, melancholic

very delicate, sweet

73

opening up and becoming more luminous

C

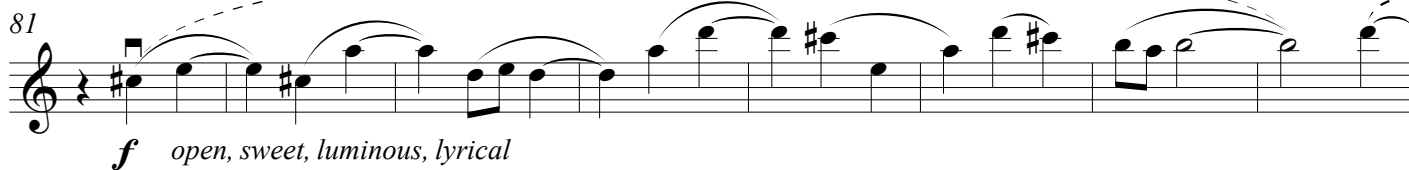
81  *f* open, sweet, luminous, lyrical

89 

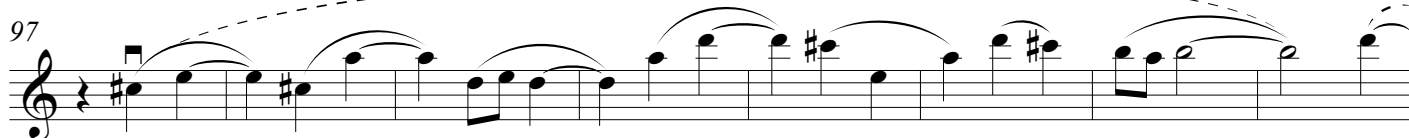
97 

105 

D

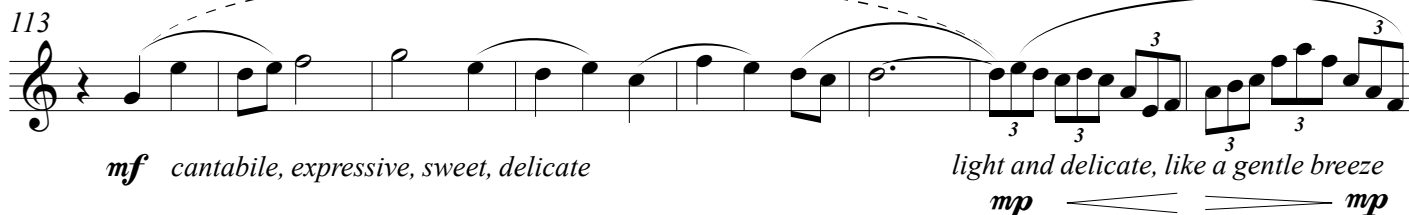
113  *mf* cantabile, expressive, sweet, delicate *mp* light and delicate, like a gentle breeze *mp*

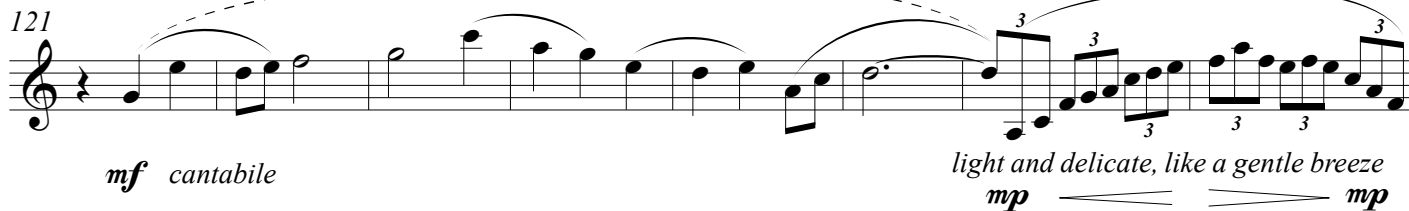
121  *mf* cantabile *mp* light and delicate, like a gentle breeze *mp*

E

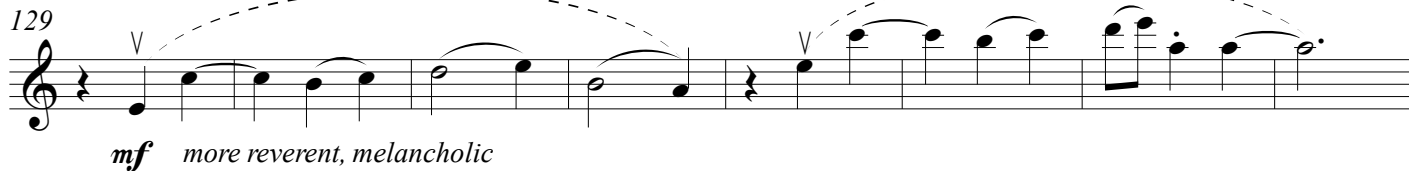
129  *mf* more reverent, melancholic

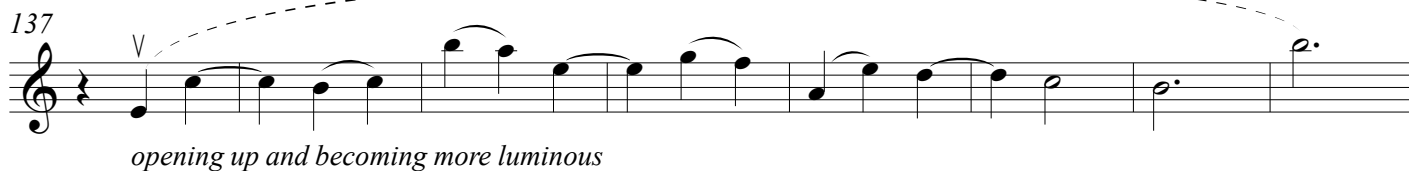
137  opening up and becoming more luminous

145 *f* *very delicate, sweet*

F 153 *mf* *opening up and becoming more luminous*

161 *f*

rit. 167 *mf* *broad, comfortable, gentle, graceful*

Piano
(optional)

Limoncello

dedicated to Carlos Prieto

by José L. Elizondo

Vivace moderato e tranquillo (♩ = 150)

Piano

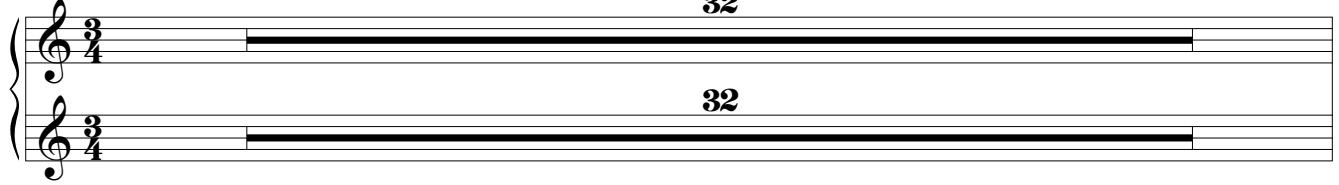

32

32

A *a tempo*

8va-----

33

p delicate, light

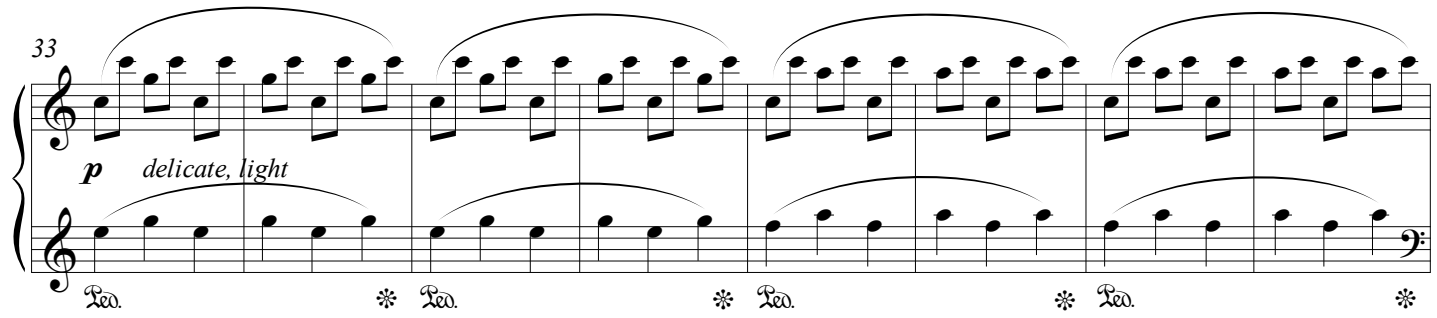

Lea. * Lea. * Lea. * Lea. *

Section A begins at measure 33. The right hand plays a melodic line with eighth notes, and the left hand plays a bass line with quarter notes. The tempo is marked 'a tempo' and the dynamics are 'p delicate, light'. The section ends at measure 40.

41

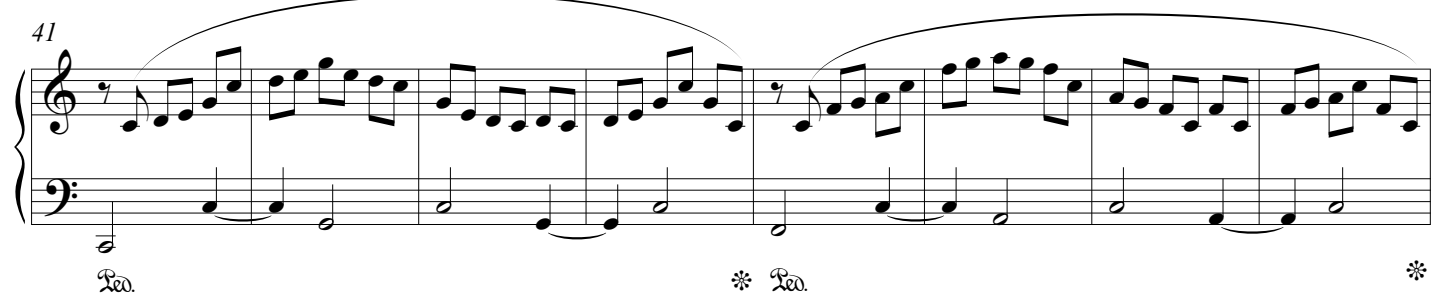

Lea. * Lea. *

Section A continues from measure 41 to 48. The right hand plays a melodic line with eighth notes, and the left hand plays a bass line with quarter notes. The section ends at measure 48.

B

49

mp light, more reverent, a bit mysterious

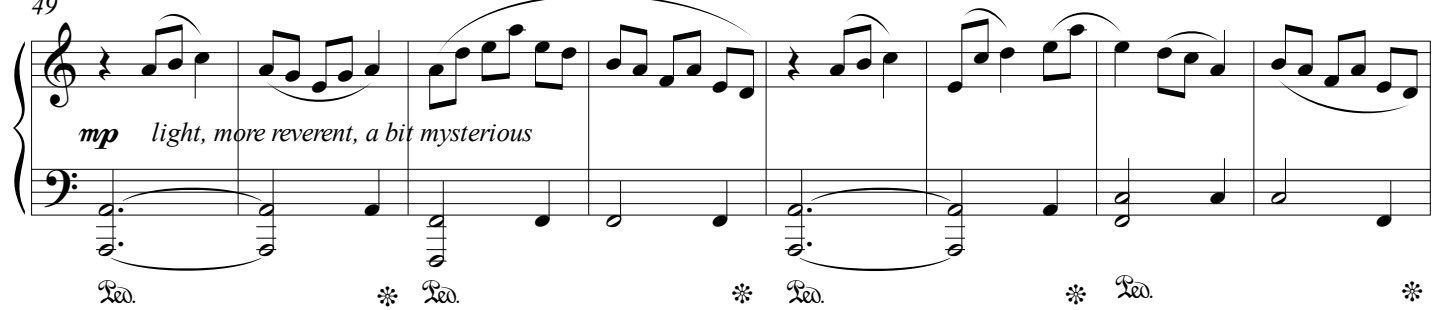

Lea. * Lea. * Lea. * Lea. *

Section B begins at measure 49. The right hand plays a melodic line with eighth notes, and the left hand plays a bass line with quarter notes. The dynamics are 'mp light, more reverent, a bit mysterious'. The section ends at measure 56.

57

Lea. * Lea. * Lea. * Lea. *

Section B continues from measure 57 to 64. The right hand plays a melodic line with eighth notes, and the left hand plays a bass line with quarter notes. The section ends at measure 64.

Piano
(optional)

Limoncello -p.2-

65

light, flowing

70

Ped.

75

Ped.

C *Ped.* * *Ped.* * *Ped.* *

81

f *more open and luminous, noble*

89

Ped.

97

light, flowing

Piano
(optional)

Limoncello -p.3-

105

Ped. * *Ped.* * *Ped.* * *Ped.* *

D

113

mp delicate, light

Ped. * *Ped.* * *Ped.* * *Ped.* *

121

Ped. * *Ped.* *

E

129

mp light, more reverent, a bit mysterious

Ped. * *Ped.* * *Ped.* * *Ped.* *

137

Ped. * *Ped.* * *Ped.* * *Ped.* *

Piano
(optional)

Limoncello -p.4-

145

light, flowing

Ped. * Ped. * Ped. *

151

F

Ped. * Ped. * Ped. *

157

Ped. * Ped. * Ped. *

163

rit.

open, broad, gentle, graceful

Ped. * Ped. * Ped. *

169

mp

very delicate and sweet, almost like a music box

pp

Ped. * Ped. * Ped. *

Limoncello

dedicated to Carlos Prieto

by José L. Elizondo

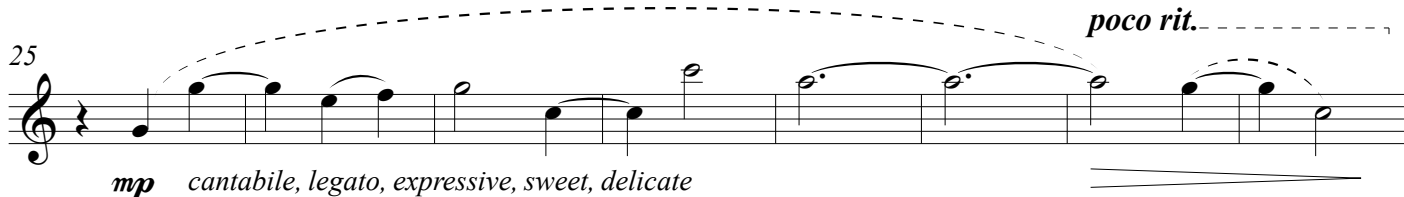
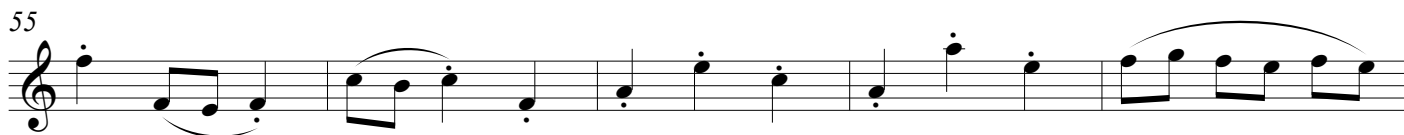
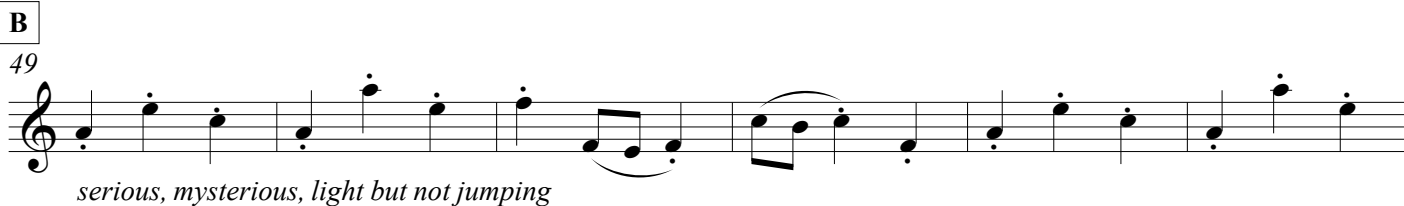
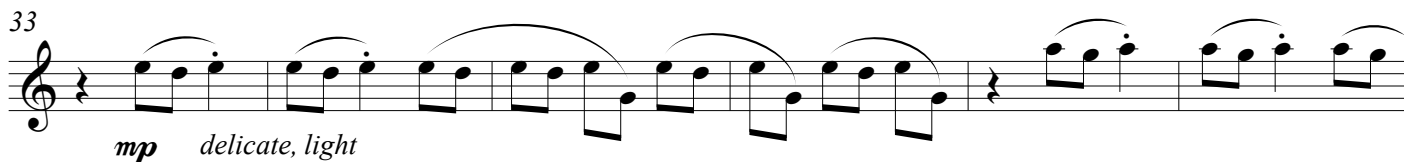
Vivace moderato e tranquillo (♩ = 150)**A** *a tempo*

60

65

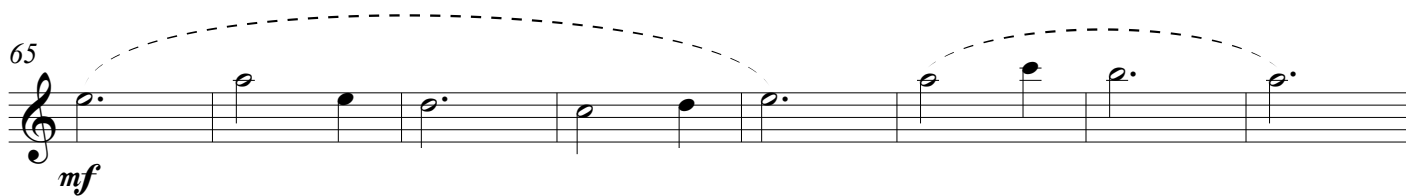

65 *mf*

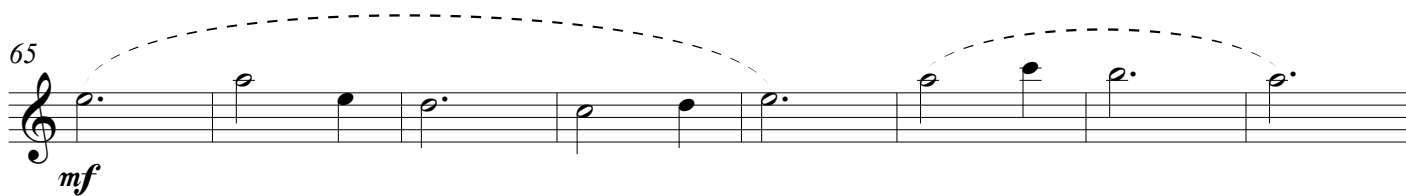

73

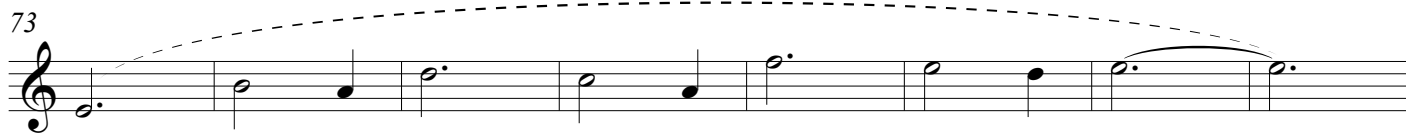

C

81

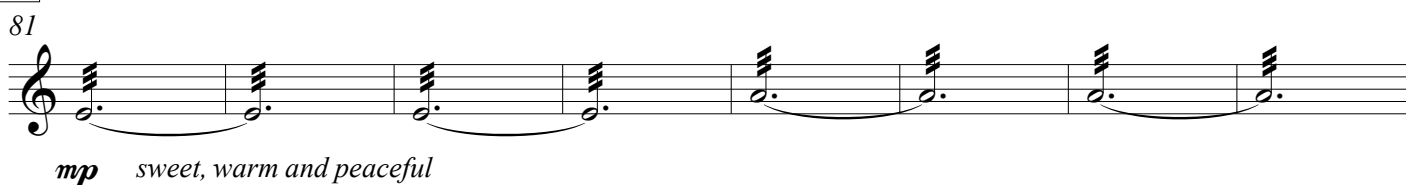

81 *mp* *sweet, warm and peaceful*

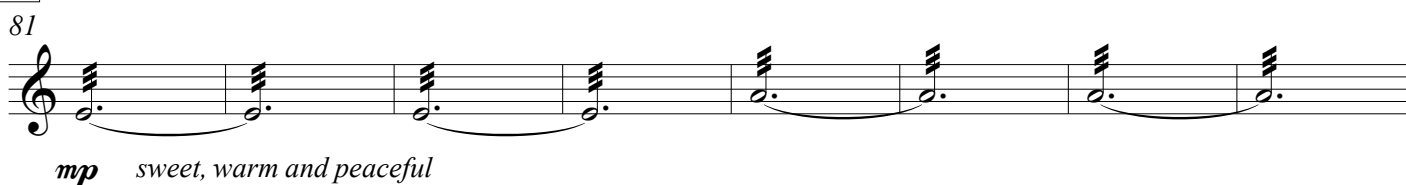

89

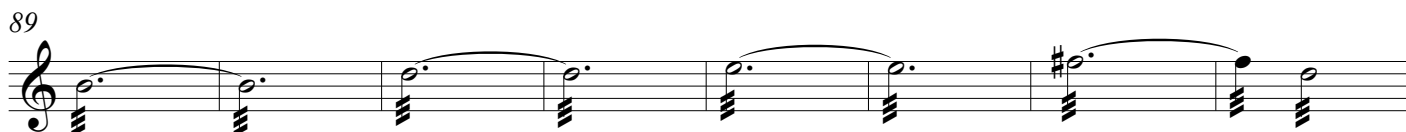

97

105

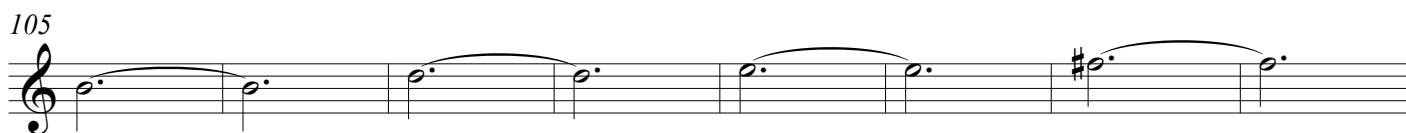

D

113

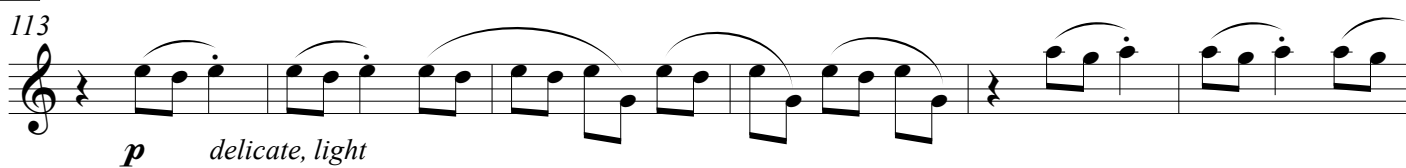

113 *p* *delicate, light*

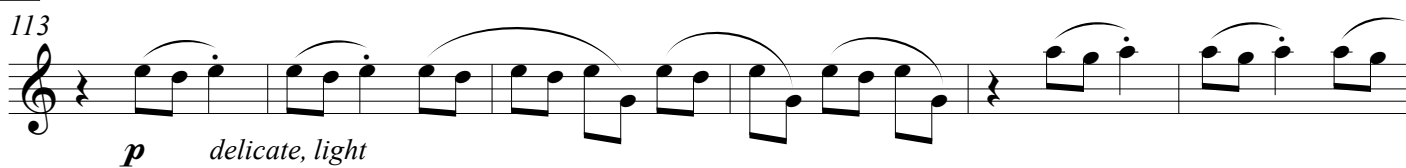

119

124

E

129

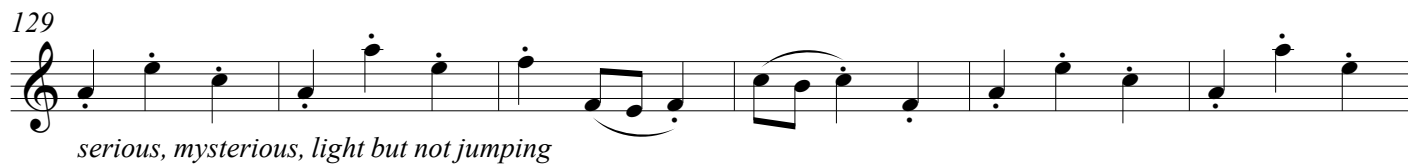

serious, mysterious, light but not jumping

135

140

145

mf cantabile, legato, expressive, as a countermelody to the soloist melody

F

150

155

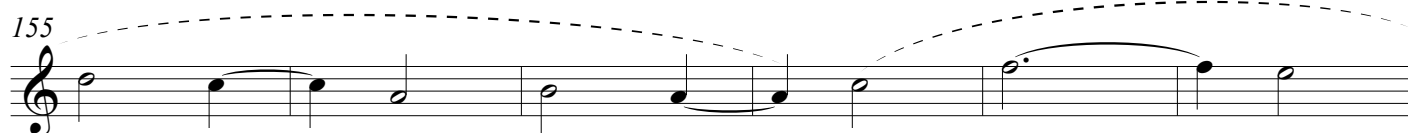

161

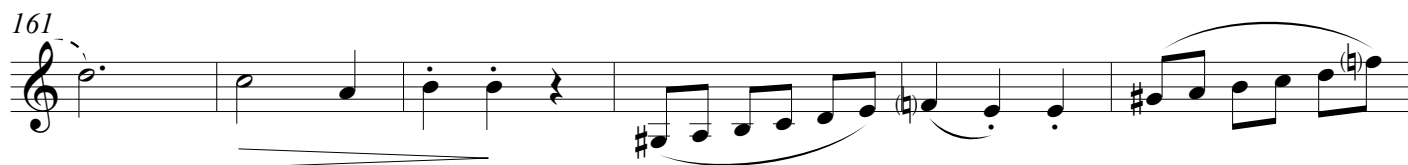

rit......

167

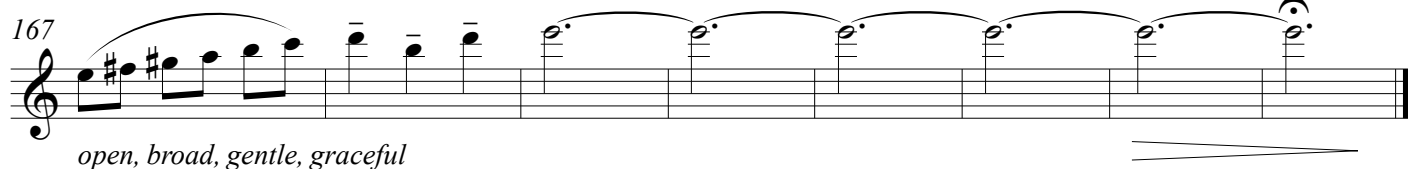

open, broad, gentle, graceful

Limoncello

dedicated to Carlos Prieto

by José L. Elizondo

Vivace moderato e tranquillo (♩ = 150)

8

pp delicate, light

16

mp cantabile, legato, expressive, sweet, delicate

25

mp cantabile, legato, expressive, sweet, delicate

poco rit.

33

p delicate, light

A *a tempo*

39

p delicate, light

45

p delicate, light

49

p delicate, light

B

54

mf cantabile, legato, expressive, as a counter melody to the soloist melody

54

mf cantabile, legato, expressive, as a counter melody to the soloist melody

124

E

129

mf cantabile, legato, expressive, as a countermelody to the soloist melody

135

141

p delicate, light

147

F

153

158

163

rit.

167

open, broad, gentle, graceful

Limoncello

dedicated to Carlos Prieto

by José L. Elizondo

Vivace moderato e tranquillo (♩ = 150)

pp delicate, light

p

poco rit.-----

A *a tempo*

p playful but not jumping, light and gentle

B

49

*light and delicate, legato, flowing*

55

61

67

74

**C**

81

*mp* *sweet, warm and peaceful*

89

97

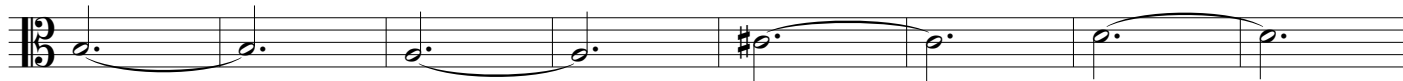

105

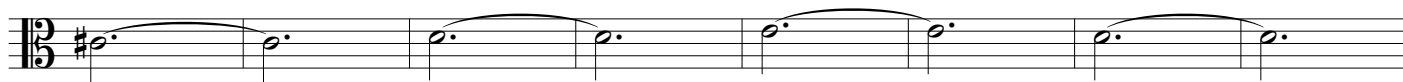

Limoncello

dedicated to Carlos Prieto

by José L. Elizondo

Vivace moderato e tranquillo (♩ = 150)

mp cantabile, legato, expressive, sweet, delicate

A *a tempo*

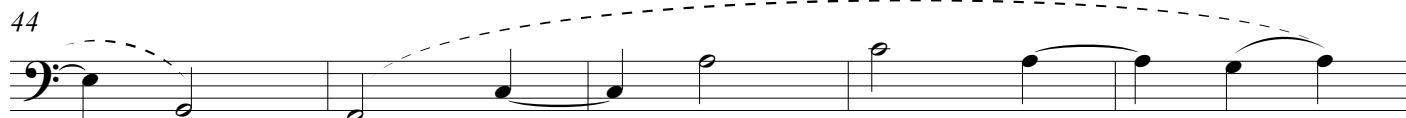
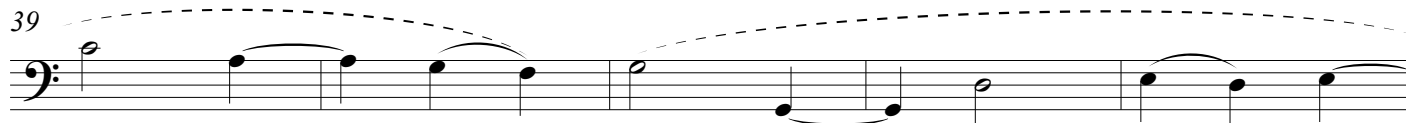
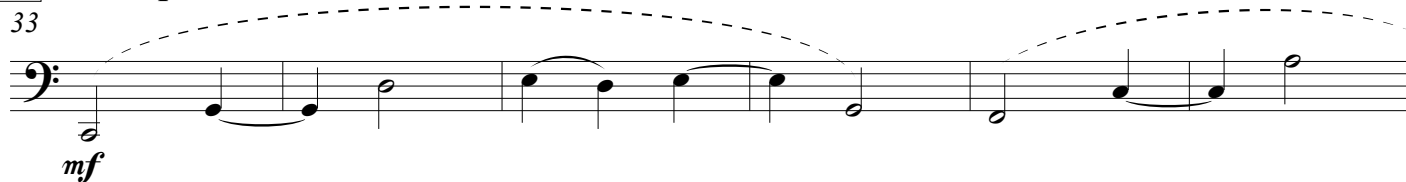

B

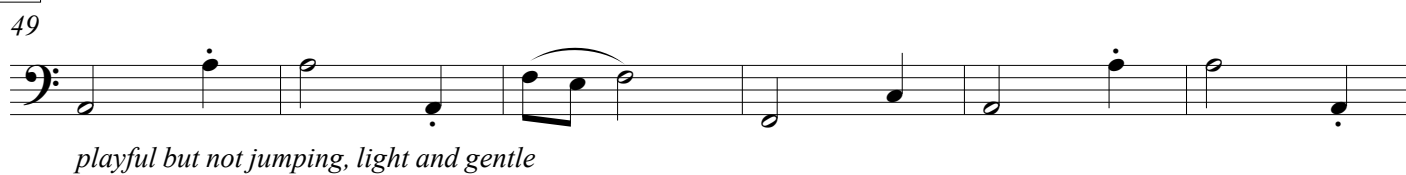

61

67

74

C

81

f cantabile, open, sweet, luminous, lyrical

89

97

105

D

113

mf cantabile, legato, expressive, sweet, delicate

119

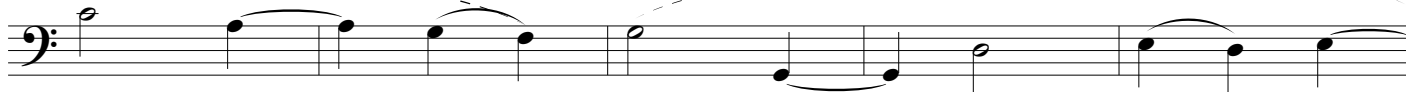

124

Limoncello

dedicated to Carlos Prieto

by José L. Elizondo

Vivace moderato e tranquillo (♩ = 150)

pizz.

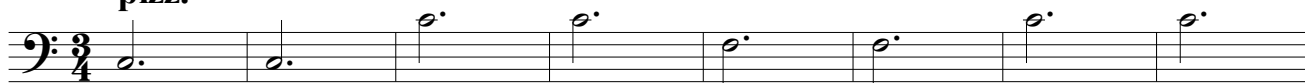

mp delicate, light

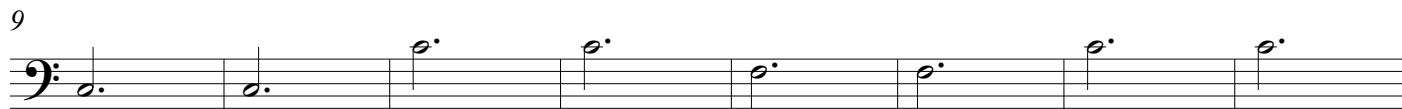

poco rit. -----

A *a tempo*

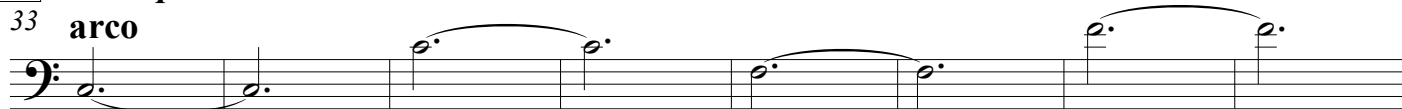

mp delicate, light

B

49 **pizz.**

f delicate, but serious and a bit mysterious

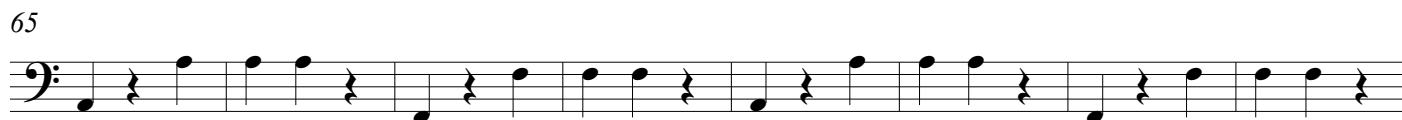

C

81 **arco**

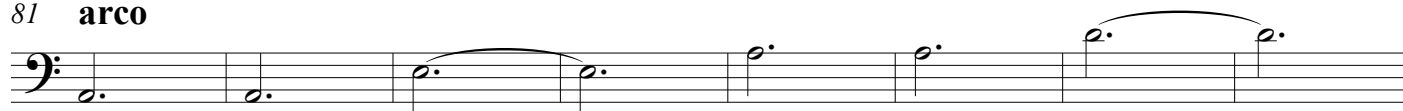

mf open, sweet, luminous, lyrical

89

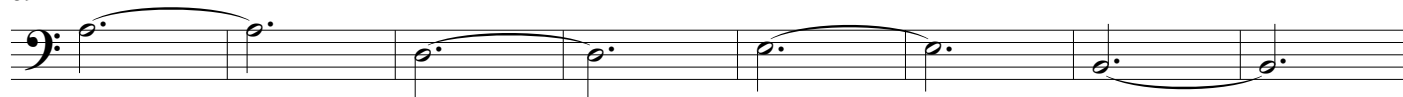

97

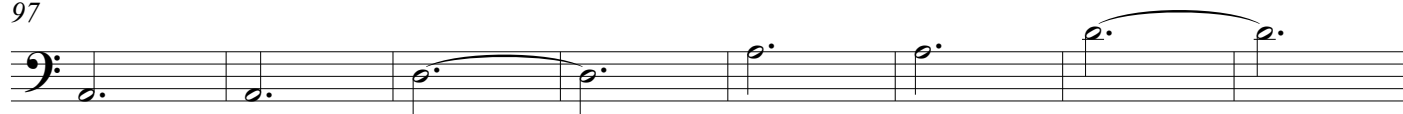

105

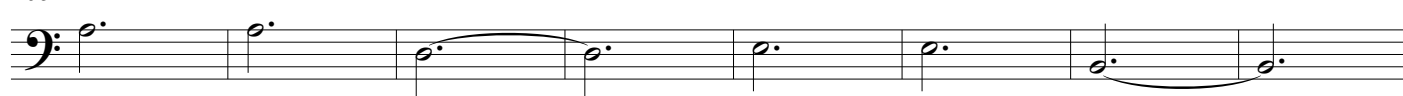

D

113

mp delicate, light

121

E

129 **pizz.**

f delicate, but serious and a bit mysterious

137

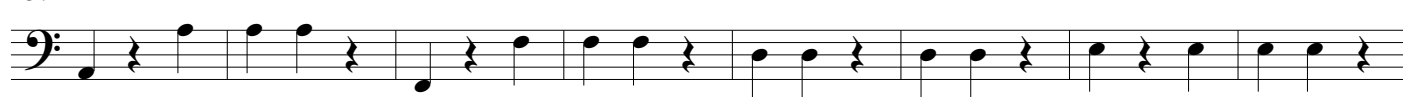

145

F

153 **arco**

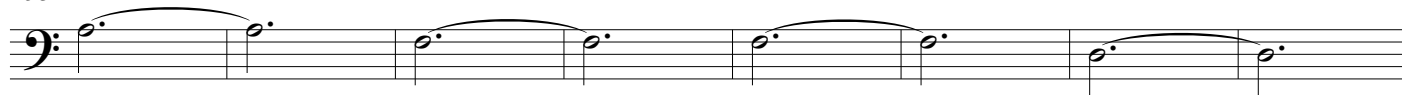

mf *sweet, warm and peaceful*

161

rit.

167

