

# Mira el Sol

## Look at the Sun

Music by José L. Elizondo

Lyrics by Patricio Mendez

# Mira el Sol

## Look at the Sun

Music by José L. Elizondo

Lyrics by Patricio Mendez

¡Mira el sol  
sobre toda la creación!  
¡Tanta bendición de Dios!  
Luz que derrama amor.

Hermandad  
de toda la humanidad.  
¡Tanto para agradecer!

Despierta,  
levántate y anda.  
Siembra al caminar,  
sin mirar atrás.  
Con fe,  
todo crecerá.

Despierta,  
toma de mi mano y ven.  
Únete a cantar "Gloria".  
En Dios,  
nuestro canto es mucho más.

¡Cuánta felicidad,  
imposible de contener!  
Mi alma lista está.  
Ya abrí el corazón a Dios.

En sus manos me siento seguro.  
En su casa tengo mi alimento.

Con Él, en las praderas  
el león y ovejas juegan.  
Y antes de amanecer,  
estrellas lucen brillantes  
como esa vez.

¡Cuánta prosperidad!  
Tengo más de lo que busqué.  
¡Cuánto que agradecer!  
Tengo ya tanto para dar.

Compartamos la buena noticia,  
anunciando a los cuatro vientos.

Con Él, el mar es calmo,  
mi Norte un mapa claro.  
Y la brisa al pasar,  
recita sabiduría inmemorial.

¡Mira el sol  
sobre toda la creación!  
¡Tanta bendición de Dios!  
Luz que derrama amor.

Hermandad  
de toda la humanidad.  
¡Tanto para agradecer a Dios!

Look at the sun  
over all creation!  
So many blessings from God!  
Light that overflows love.

Brotherhood  
of all mankind.  
So much to be thankful for!

Awaken,  
arise and go.  
Sow as you walk,  
without looking back.  
With faith  
everything will grow.

Wake up,  
take my hand and come with me.  
Join in singing "Glory."  
In God,  
our singing is so amplified.

So much happiness  
that it's impossible to hold back!  
My soul is ready.  
I have opened my heart to God.

In His hands I feel safe.  
In His house I have my nourishment.

With Him, in the meadows  
the lion and sheep play together.  
And before dawn,  
stars shine brightly  
like that time.

What prosperity!  
I have more than I sought.  
So much to be thankful for!  
I have already much to give.

Let us share the good news,  
announcing it from the rooftops.

With Him, the sea is calm,  
my North Star a clear map.  
And the breeze as it passes,  
recites immemorial wisdom.

Look at the sun  
over all creation!  
So many blessings from God!  
Light that overflows love.

Brotherhood  
of all mankind.  
So much to be thankful to God for!

# Mira el Sol

"Look at the Sun"

music by José Elizondo

lyrics by Patricio Mendez

Andante ♩ = 82-86

**A** *a tempo*

19

B♭ Tpt. 1 *mp* tender, sweet

B♭ Tpt. 2

Hn. *mp* tender, sweet

Tbn.

Vc. I *mp* light, flowing, legato, gentle

Vc. II *mp* cantabile, legato, tender, expressive

26

B♭ Tpt. 1 *mf*

B♭ Tpt. 2 *mf* tender, sweet

Hn. *mf*

Tbn. *mf* tender, sweet

Vc. I

Vc. II

**B**

33

B $\flat$  Tpt. 1  
*f* bright, with energy but noble

B $\flat$  Tpt. 2  
*f* bright, with energy but noble

Hn.  
*f* bright, with energy but noble

Tbn.  
*f* bright, with energy but noble

Vc. I  
*mf* with energy, animated, but light

Vc. II  
*f* with energy, animated, but light

37

B $\flat$  Tpt. 1  
more lyrical

B $\flat$  Tpt. 2  
more lyrical

Hn.  
more lyrical

Tbn.  
more lyrical

Vc. I

Vc. II

C

41

Vc. I *f* bright, with energy but noble

Vc. II *mf* with energy, animated, but light

Pno. *mp* with energy, animated, but light, flowing

45

Vc. I

Vc. II

Pno.

D

48

B $\flat$  Tpt. 1  
*f* galant, almost heroic but noble

B $\flat$  Tpt. 2  
*f* galant, almost heroic but noble

Hn.  
*f* galant, almost heroic but noble

Tbn.  
*f* galant, almost heroic but noble

Vc. I  
*f* with energy, animated, but light

Vc. II  
*f* with energy, animated, but light

Pno.

52

B $\flat$  Tpt. 1

B $\flat$  Tpt. 2

Hn.

Tbn.

Vc. I

Vc. II

*more lyrical*

55

B $\flat$  Tpt. 1

B $\flat$  Tpt. 2

Hn.

Tbn.

Vc. I

Vc. II

E

59

B♭ Tpt. 1  
*mf* with energy, animated, but light

B♭ Tpt. 2  
*mf* with energy, animated, but light

Hn.  
*mf* with energy, animated, but light

Tbn.  
*mf* with energy, animated, but light

Vc. I  
*f* with energy, animated, but light

Vc. II  
*f* with energy, animated, but light

63

B♭ Tpt. 1  
*mf*

B♭ Tpt. 2  
*mf*

Hn.  
*mf*

Tbn.  
*mf*

Vc. I

Vc. II

*mf*

67

B♭ Tpt. 1  
*more fluid and playful*

B♭ Tpt. 2  
*more fluid and playful*

Hn.  
*more fluid and playful*

Tbn.  
*more fluid and playful*

Vc. I

Vc. II

**F**

71

B♭ Tpt. 1  
*f* *passionate, expressively dramatic*

B♭ Tpt. 2  
*f* *passionate, expressively dramatic*

Hn.  
*f* *passionate, expressively dramatic*

Tbn.  
*f* *passionate, expressively dramatic*

Vc. I  
*rhythmic, playful*

Vc. II  
*rhythmic, playful*

75

B $\flat$  Tpt. 1

B $\flat$  Tpt. 2

Hn.

Tbn.

Vc. I

Vc. II

**G**

79

B $\flat$  Tpt. 1

*mf* with energy, animated, but light

B $\flat$  Tpt. 2

*mf* with energy, animated, but light

Hn.

*mf* with energy, animated, but light

Tbn.

*mf* with energy, animated, but light

Vc. I

*f* with energy, animated, but light

Vc. II

*f* with energy, animated, but light

83

B $\flat$  Tpt. 1 *mf*

B $\flat$  Tpt. 2 *mf*

Hn. *mf*

Tbn. *mf*

Vc. I

Vc. II *mf*

87

B $\flat$  Tpt. 1 *more fluid and playful*

B $\flat$  Tpt. 2 *more fluid and playful*

Hn. *more fluid and playful*

Tbn. *more fluid and playful*

Vc. I

Vc. II

H

91

B♭ Tpt. 1 *f* *passionate, expressively dramatic*

B♭ Tpt. 2 *f* *passionate, expressively dramatic*

Hn. *f* *passionate, expressively dramatic*

Tbn. *f* *passionate, expressively dramatic*

Vc. I *rhythmic, playful*

Vc. II *rhythmic, playful*

95

B♭ Tpt. 1

B♭ Tpt. 2

Hn.

Tbn.

Vc. I

Vc. II

**I** Like a lullaby

99

B $\flat$  Tpt. 1 *mp*

B $\flat$  Tpt. 2 *mp*

Hn. *mp*

Tbn. *mp*

Vc. I *mf* cantabile, legato, tender, expressive

Vc. II *mf* cantabile, legato, tender, expressive

Pno. *mp* light, delicate, like a music box

J

107

B $\flat$  Tpt. 1 *mf* cantabile, sweet, tender

B $\flat$  Tpt. 2 *mf*

Hn. *mf* cantabile, sweet, tender

Tbn.

Vc. I *mp* cantabile, sweet, tender

Vc. II *mp* light, flowing, legato, gentle

111

B $\flat$  Tpt. 1

B $\flat$  Tpt. 2 cantabile, sweet, tender

Hn.

Tbn. *mf* cantabile, sweet, tender

Vc. I

Vc. II

117

B $\flat$  Tpt. 1  
B $\flat$  Tpt. 2  
Hn.  
Tbn.

Vc. I  
Vc. II

K

123

B $\flat$  Tpt. 1  
B $\flat$  Tpt. 2  
Hn.  
Tbn.

Vc. I  
Vc. II

*rit.*

135

# Mira el Sol

"Look at the Sun"

music by José Elizondo

lyrics by Patricio Mendez

Andante ♩ = 82-86

**A** *a tempo*

**B**

33

*f* bright, with energy but noble *more lyrical*

*f* bright, with energy but noble *more lyrical*

*f* bright, with energy but noble *more lyrical*

*f* bright, with energy but noble *more lyrical*

**C**

41

7

7

7

7

**D**

48

*f* galant, almost heroic but noble

*f* galant, almost heroic but noble

*f* galant, almost heroic but noble

*f* galant, almost heroic but noble

53

*more lyrical*

*more lyrical*

*more lyrical*

*more lyrical*

**E**

59

*mf with energy, animated, but light*

*mf*

*mf with energy, animated, but light*

*mf*

*mf with energy, animated, but light*

*mf*

*mf with energy, animated, but light*

*mf*

*mf with energy, animated, but light*

*mf*

65

*more fluid and playful*

*more fluid and playful*

*more fluid and playful*

*more fluid and playful*

*more fluid and playful*

F

71

*f* *passionate, expressively dramatic*

*f* *passionate, expressively dramatic*

*f* *passionate, expressively dramatic*

*f* *passionate, expressively dramatic*

G

77

*mf* *with energy, animated, but light*

*mf* *with energy, animated, but light*

*mf* *with energy, animated, but light*

*mf* *with energy, animated, but light*

83

*mf* *more fluid and playful*

*mf* *more fluid and playful*

*mf* *more fluid and playful*

*mf* *more fluid and playful*

Brass

Mira el Sol -p.5-

H

89

*f* *passionate, expressively dramatic*

*f* *passionate, expressively dramatic*

*f* *passionate, expressively dramatic*

*f* *passionate, expressively dramatic*

95

95

I Like a lullaby

99

*mp*

*mp*

*mp*

*mp*

J

107

*mf cantabile, sweet, tender*

*mf cantabile, sweet, tender*

*mf cantabile, sweet, tender*

115

*mf cantabile, sweet, tender*

K

123

*p*

*p*

*p*

*rit.* -----

132

# Mira el Sol

"Look at the Sun"

music by José Elizondo  
lyrics by Patricio Mendez

Andante ♩ = 82-86

**A** *a tempo*

19

*mp* tender, sweet

25

*mf*

31

**B**

*f* bright, with energy but noble

37

**C**

*more lyrical*

48

**D**

*f* galant, almost heroic but noble *more lyrical*

54

**E**

59

*mf* with energy, animated, but light *mf*

65

more fluid and playful

**F**

71

*f* passionate, expressively dramatic

**G**

77

*mf* with energy, animated, but light

83

*mf* more fluid and playful

**H**

89

*f* passionate, expressively dramatic

**I**

Like a lullaby

95

*mp*

101

# Mira el Sol

"Look at the Sun"

music by José Elizondo  
lyrics by Patricio Mendez

Andante ♩ = 82-86

**A** *a tempo*

18 8

27  
*mf* tender, sweet

**B**  
33  
*f* bright, with energy but noble  
more lyrical

39  
**C** 7 **D**  
*f* galant, almost heroic but noble

51  
more lyrical

**E**  
57  
*mf* with energy, animated, but light

63  
*mf* more fluid and playful

69  
**F**  
*f* passionate, expressively dramatic

74

**G**

79 *mf* with energy, animated, but light *mf*

85 *mf* more fluid and playful

**H**

91 *f* passionate, expressively dramatic

**I** Like a lullaby

97 *mp*

**J**

103 *mf*

111 *cantabile, sweet, tender*

117

**K**

124 *p*

136 *rit.*

# Mira el Sol

"Look at the Sun"

music by José Elizondo  
lyrics by Patricio Mendez

**Andante** ♩ = 82-86

18

**A** *a tempo*

19

*mp* tender, sweet

25

*mf*

31

**B** *f* bright, with energy but noble

37

*more lyrical*

**C** 7

48

**D** *f* galant, almost heroic but noble

*more lyrical*

55

**E** *mf* with energy, animated, but light

61

*mf*

67

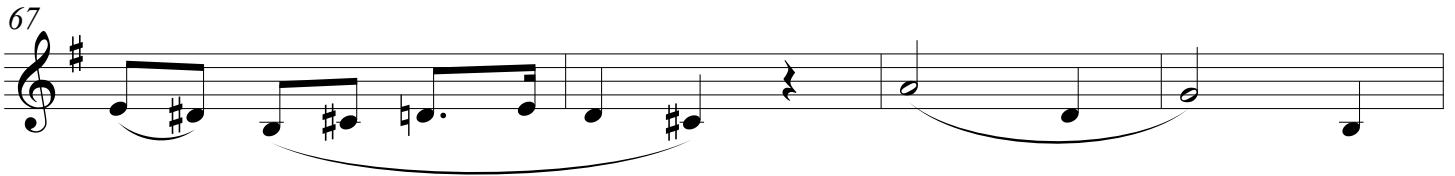

*more fluid and playful*

**F**  
71

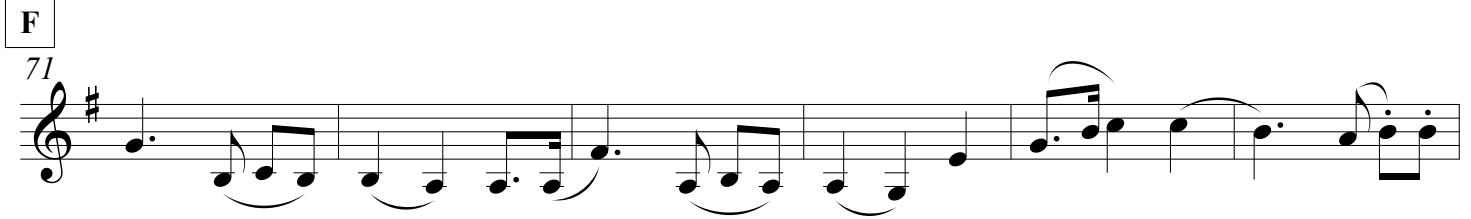

*f* *passionate, expressively dramatic*

**G**  
77

*mf* *with energy, animated, but light*

83

*mf*

*more fluid and playful*

**H**  
89

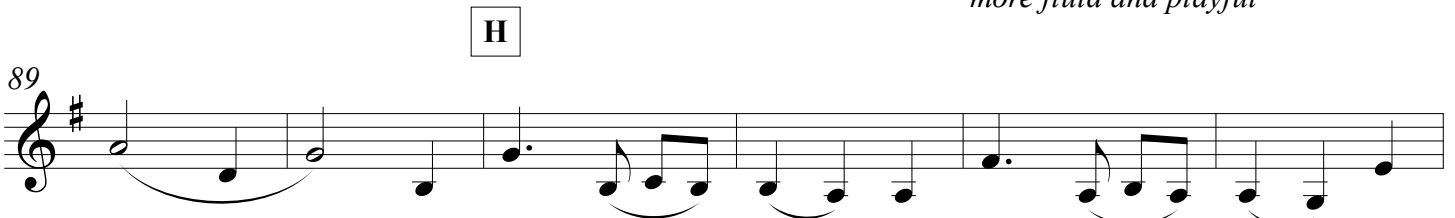

*f* *passionate, expressively dramatic*

95

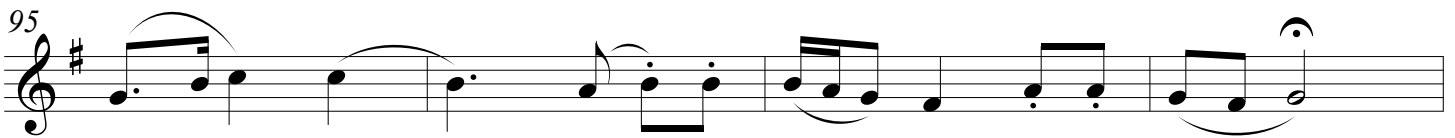

**I** **Like a lullaby**

99

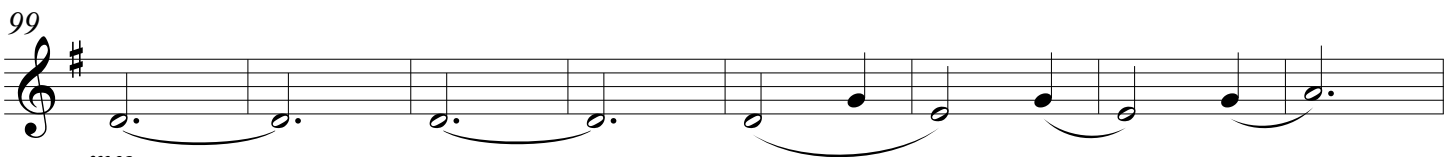

*mp*

J

107

*mf cantabile, sweet, tender*

113

K

119

127

*p*

135

*rit.* -----

# Mira el Sol

"Look at the Sun"

music by José Elizondo  
lyrics by Patricio Mendez

Andante ♩ = 82-86

**A** *a tempo*

18 8

27

*mf* tender, sweet

**B**  
33

*f* bright, with energy but noble *more lyrical*

39

**C** 7 **D**

*f* galant, almost heroic but noble

51

*more lyrical*

57

**E**

*mf* with energy, animated, but light

63

*mf* *more fluid and playful*

69

**F**

*f* passionate, expressively dramatic

75

# Mira el Sol

"Look at the Sun"

music by José Elizondo  
lyrics by Patricio Mendez

Andante ♩ = 82-86

*mf cantabile, legato, tender, expressive*

**A** *a tempo*

*mp light, flowing, legato, gentle*

**B**

*mf with energy, animated, but light*

**C**

*f bright, with energy but noble*

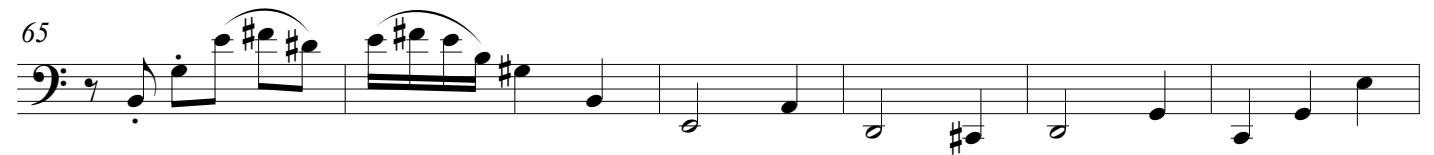
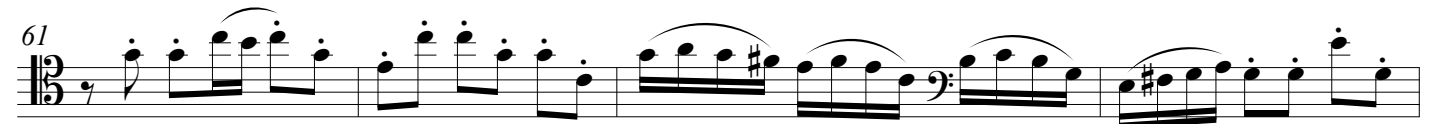
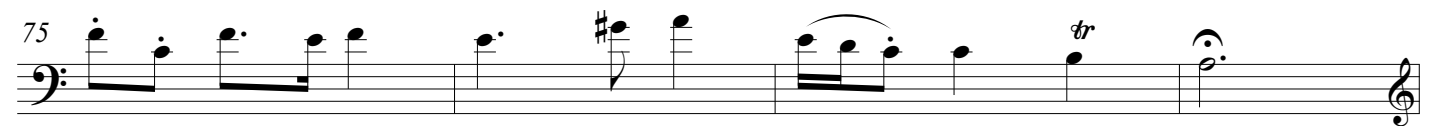
**D***f* with energy, animated, but light**E***f* with energy, animated, but light**F***rhythmic, playful***G***f* with energy, animated, but light

87

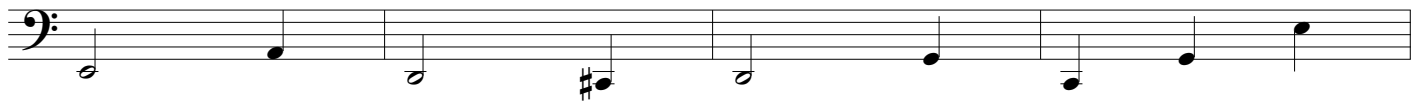

**H**

*rhythmic, playful*

**I** Like a lullaby

*mf cantabile, legato, tender, expressive*

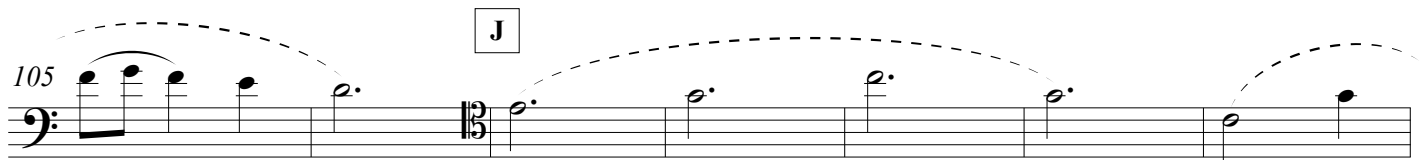

*mp cantabile, sweet, tender*

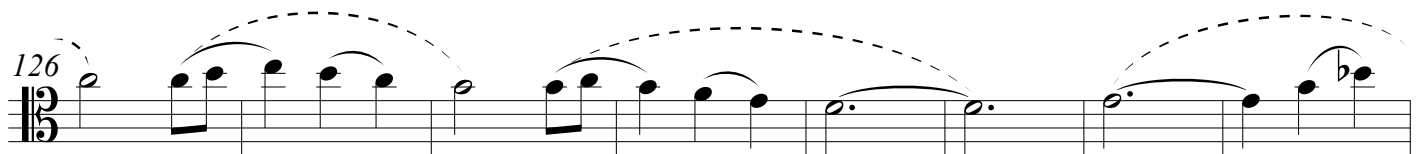

*rit.*

**D**

49

**f** with energy, animated, but light

54

**E**

59

**f** with energy, animated, but light

63

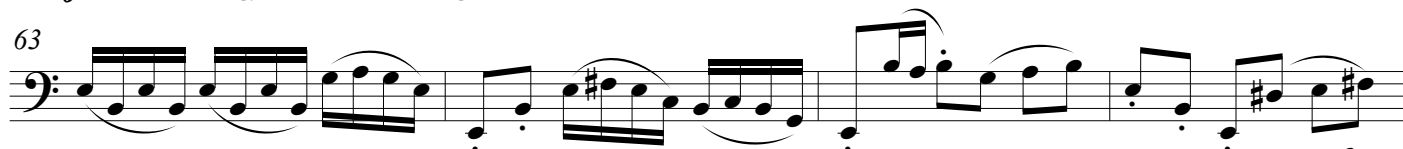
**mf**

67

**F**

71

rhythmic, playful

75

**G**

79

**f** with energy, animated, but light

83

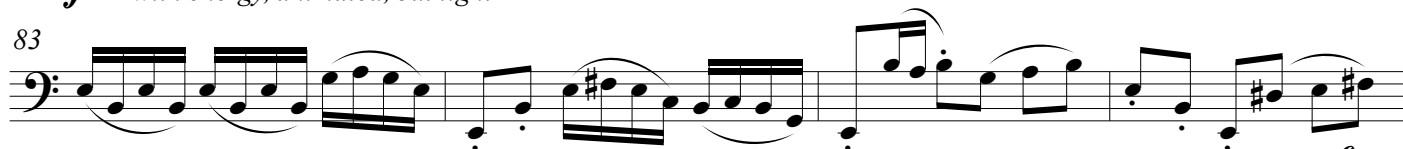
**mf**

87

**H**

91

*rhythmic, playful*

95

**I Like a lullaby**

99

*mf cantabile, legato, tender, expressive*

**J**

105

*mp light, flowing, legato, gentle*

111

117

**K**

123

129

*rit.* -----

135