

Mira el Sol

Look at the Sun

Music by José L. Elizondo

Lyrics by Patricio Mendez

Mira el Sol

Look at the Sun

Music by José L. Elizondo

Lyrics by Patricio Mendez

¡Mira el sol
sobre toda la creación!
¡Tanta bendición de Dios!
Luz que derrama amor.

Hermandad
de toda la humanidad.
¡Tanto para agradecer!

Despierta,
levántate y anda.
Siembra al caminar,
sin mirar atrás.
Con fe,
todo crecerá.

Despierta,
toma de mi mano y ven.
Únete a cantar "Gloria".
En Dios,
nuestro canto es mucho más.

¡Cuánta felicidad,
imposible de contener!
Mi alma lista está.
Ya abrí el corazón a Dios.

En sus manos me siento seguro.
En su casa tengo mi alimento.

Con Él, en las praderas
el león y ovejas juegan.
Y antes de amanecer,
estrellas lucen brillantes
como esa vez.

¡Cuánta prosperidad!
Tengo más de lo que busqué.
¡Cuánto que agradecer!
Tengo ya tanto para dar.

Compartamos la buena noticia,
anunciando a los cuatro vientos.

Con Él, el mar es calmo,
mi Norte un mapa claro.
Y la brisa al pasar,
recita sabiduría inmemorial.

¡Mira el sol
sobre toda la creación!
¡Tanta bendición de Dios!
Luz que derrama amor.

Hermandad
de toda la humanidad.
¡Tanto para agradecer a Dios!

Look at the sun
over all creation!
So many blessings from God!
Light that overflows love.

Brotherhood
of all mankind.
So much to be thankful for!

Awaken,
arise and go.
Sow as you walk,
without looking back.
With faith
everything will grow.

Wake up,
take my hand and come with me.
Join in singing "Glory."
In God,
our singing is so amplified.

So much happiness
that it's impossible to hold back!
My soul is ready.
I have opened my heart to God.

In His hands I feel safe.
In His house I have my nourishment.

With Him, in the meadows
the lion and sheep play together.
And before dawn,
stars shine brightly
like that time.

What prosperity!
I have more than I sought.
So much to be thankful for!
I have already much to give.

Let us share the good news,
announcing it from the rooftops.

With Him, the sea is calm,
my North Star a clear map.
And the breeze as it passes,
recites immemorial wisdom.

Look at the sun
over all creation!
So many blessings from God!
Light that overflows love.

Brotherhood
of all mankind.
So much to be thankful to God for!

Mira el Sol

"Look at the Sun"

music by José Elizondo

lyrics by Patricio Mendez

Andante ♩ = 82-86

A *a tempo*

19 *mp* *tender, sweet*

S
Mi - ra_el sol so-bre to-da la crea - ción. Tan-ta ben-di-ción de Dios - Luz que de-rra - ma_a -

A

T
mp *tender, sweet*
8
Mi - ra_el sol so-bre to-da la crea - ción. Tan-ta ben-di-ción de Dios. Luz que de-rra - ma_a -

B

Vc. I
mp *light, flowing, legato, gentle*

Vc. II
mp *cantabile, legato, tender, expressive*

26 *mf*

S
mor. Her - man - dad de to - da la_hu-ma - ni - dad. Tan-to pa-ra_a-gra - de - cer. Des -

A
mf *tender, sweet*
Her - man - dad de to - da la_hu-ma - ni - dad a - gra - de - cer. Des -

T
mf
mor. Her - man - dad de to - da la_hu-ma - ni - dad. Tan-to pa-ra_a-gra - de - cer__ .

B
mf *tender, sweet*
Her - man - dad de to - da la_hu-ma - ni - dad a - gra - de - cer_____.

Vc. I

Vc. II

B
33 *f* *bright, with energy but noble*

S
pier - - - ta, le - ván - ta - te y an - da. Siem-bra al

A
f *bright, with energy but noble*
pier - - - ta, le - ván - ta - te y an - da. Siem-bra al

T
f *bright, with energy but noble*
De - es-pier - ta, de - es-pier - ta, le - ván - ta - te y an - da.

B
f *bright, with energy but noble*
Des - pier - ta, des - pier - ta, le - ván - ta - te y an - da.

Vc. I
mf *with energy, animated, but light*

Vc. II
f *with energy, animated, but light*

37 *more lyrical*

S
ca - mi - nar sin mi - rar a - trás. Con fé to-do cre - ce - rá.

A
more lyrical
ca - mi - nar sin más que fé se - rá.

T
more lyrical
Ca mi nar sin mi - rar a - trás. Con fé to-do cre - ce - rá.

B
more lyrical
Ca - mi - nar sin más que fé se - rá.

Vc. I

Vc. II

C

41

Vc. I *f* bright, with energy but noble

Vc. II *mf* with energy, animated, but light

Pno. *mp* with energy, animated, but light, flowing

45

Vc. I

Vc. II

Pno.

D

48 *f* galant, almost heroic but noble

S Des - pier - - - ta, to - ma de mi ma - no,y

f galant, almost heroic but noble

A Des - pier - - - ta, to - ma de mi ma - no,y

f galant, almost heroic but noble

T Des - pier - - - ta, to - ma de mi ma - no,y

f galant, almost heroic but noble

B Des - pier - - - ta de mi ma - no,y

Vc. I *f* with energy, animated, but light

Vc. II *f* with energy, animated, but light

Pno.

52

more lyrical

S
ven. Ú - ne - te_a can - tar "Glo - o - ri - a". En

more lyrical

A
ven. Ú - ne - te_a can - tar "Glo - o - ri - a". En

more lyrical

T
ven. Ú - ne - te_a can - tar "Glo - ri - a". En

more lyrical

B
ven. Ú - ne - te_a can - tar "Glo - ri - a". En

Vc. I

Vc. II

55

S
Dios nues-tro can - to es mu - cho más .

A
Dios nues-tro can - to es, es más .

T
Dios nues-tro can - to es mu - cho más .

B
Dios nues-tro can - to es, es más .

Vc. I

Vc. II

E

59 *mf* with energy, animated, but light

S
Cuan - ta fe - li - ci - dad im - po - si - ble de con - te - ner.

mf with energy, animated, but light

A
Cuan - ta fe - li - ci - dad im - po - si - ble con - te - ner.

mf with energy, animated, but light

T
8 Cuan - ta fe - li - ci - dad im - po - si - ble de con - te - ner.

mf with energy, animated, but light

B
Cuan - ta fe - li - ci - dad im - po - si - ble con - te - ner.

Vc. I
f with energy, animated, but light

Vc. II
f with energy, animated, but light

63 *mf*

S
Mi al - ma lis - ta es - tá ya a - brí el co - ra - zón a Dios. En sus

mf

A
Mi al - ma lis - ta es - tá ya a - brí el co - ra - zón a Dios. Ah —

mf

T
8 Mi al - ma lis - ta es - tá ya a - brí el co - ra - zón a Dios. En sus

mf

B
Mi al - ma lis - ta ya a - brí el co - ra - zón a Dios.

Vc. I

Vc. II

mf

67 *more fluid and playful*

S ma - nos me sien - to se - gu - ro. Ah _____ Ah _____ Con

more fluid and playful

A _____ Ah _____ En su ca - sa ten - go mi a - li - men - to.

more fluid and playful

T ma - nos me sien - to se - gu - ro. Ah _____ Con

more fluid and playful

B Ah _____ Ah _____ En su ca - sa ten - go mi a - li - men - to.

Vc. I

Vc. II

F 71 *f* *passionate, expressively dramatic*

S Él en las pra - de - ras, el le - ón y_o - ve - jas jue - gan. Y_an -

f *passionate, expressively dramatic*

A Y con Él, has - ta_el le - ón _____ y_o - ve - jas jue - gan. Y_an

f *passionate, expressively dramatic*

T Él en las pra - de - ras, el le - ón y_o - ve - jas jue - gan. Y_an -

f *passionate, expressively dramatic*

B Y con Él, has - ta_el le - ón y_o - ve - jas jue - gan. Y_an -

Vc. I

rhythmic, playful

Vc. II

rhythmic, playful

75

S
tes de_a-ma - ne - cer es - tre - llas lu - cen bri - llan - tes co - mo_e-sa vez

A
tes de_a-ma - ne - cer es - tre - llas lu - cen bri - llan - tes co - mo e-sa vez.

T
tes de_a-ma - ne - cer es - tre - llas lu - cen bri - llan - tes co - mo_e-sa vez

B
tes de_a-ma - ne - cer es - tre - llas lu - cen bri - llan - tes co - mo e-sa vez.

Vc. I

Vc. II

G

79 *mf* with energy, animated, but light

S
Cuan - ta pros - pe - ri-dad. Ten - go más de lo que bus - qué.

mf with energy, animated, but light

A
Cuan - ta pros - pe - ri-dad. Ten - go más de lo que bus - qué.

mf with energy, animated, but light

T
Cuan - ta pros - pe - ri-dad. Ten - go más de lo que bus - qué.

mf with energy, animated, but light

B
Cuan ta pros - pe - ri-dad. Ten - go más de lo que bus - qué.

Vc. I
f with energy, animated, but light

Vc. II
f with energy, animated, but light

83 *mf*

S Cuan - to que a - gra - de-cer. Ten-go ya tan-to pa - ra dar. Com-par -

A *mf* Cuan - to que a - gra - de-cer. Ten-go ya tan-to pa - ra dar. Ah

T *mf* Cuan - to que a - gra - de-cer. Ten-go ya tan-to pa - ra dar. Com-par -

B *mf* Cuan - to que a - gra - de-cer. Ten-go ya tan-to pa - ra dar.

Vc. I

Vc. II *mf*

87 *more fluid and playful*

S ta - mos la bue - na no - ti - cia. Ah Ah Con

A *more fluid and playful* Ah A - nun - cian - do a los cua - tro vien - tos.

T *more fluid and playful* ta - mos la bue - na no - ti - cia. Ah Con

B *more fluid and playful* Ah Ah A - nun - cian - do a los cua - tro vien - tos.

Vc. I

Vc. II

H
91 *f* *passionate, expressively dramatic*

S
Él el mar es cal - mo. Mi nor - te_un ma - pa cla - ro. Y

A
f *passionate, expressively dramatic*
Y con Él el mar. Mi. Mi nor - te_un ma - pa cla - ro. Y

T
f *passionate, expressively dramatic*
Él el mar es cal - mo. Mi nor - te_un ma - pa cla - ro. Y

B
f *passionate, expressively dramatic*
Y con Él el mar. Mi nor te_un ma - pa cla - ro . Y

Vc. I
rhythmic, playful

Vc. II
rhythmic, playful

95

S
la bri-sa_al pa - sar re - ci - ta sa-bi-du - rí - a in - me - mo - rial

A
la bri-sa_al pa - sar re - ci - ta sa-bi-du - rí - a in - me - mo - rial

T
la bri-sa_al pa - sar re - ci - ta sa-bi-du - rí - a in - me - mo - rial

B
la bri-sa_al pa - sar re - ci - ta sa-bi-du - rí - a in - me - mo - rial

Vc. I

Vc. II

I Like a lullaby

99 *mp*

S
Ah _____ Ah _____ Ah _____ Ah _____ Ah _____ Ah _____ Ah _____

A
mp
Ah _____ Ah _____ Ah _____ Ah _____ Ah _____ Ah _____

T
mp
Ah _____ Ah _____ Ah _____ Ah _____ Ah _____

B
mp
Ah _____ Ah _____ Ah _____ Ah _____

Vc. I
mf *cantabile, legato, tender, expressive*

Vc. II
mf *cantabile, legato, tender, expressive*

Pno.
mp *light, delicate, like a music box*

J

107 *mf cantabile, sweet, tender*

S
Mi - ra_el sol so - bre to - da la crea - ción. Tan - ta

A
mf
Tan - ta

T
mf cantabile, sweet, tender
Mi - ra_el sol so - bre to - da la crea - ción. Tan - ta

B

Vc. I
mp cantabile, sweet, tender

Vc. II
mp light, flowing, legato, gentle

111

S
ben-di-ción de Dios. Luz que de-rra - ma_a mor. Her - man - dad de to -

A
cantabile, sweet, tender
ben-di-ción de Dios. Luz que de-rra - ma_a - mor. Her - man - dad de to -

T
8
ben-di-ción de Dios. Luz que de-rra - ma_a - mor. Her - man - dad de to -

B
mf cantabile, sweet, tender
Her - man - dad de to -

Vc. I

Vc. II

117

S
da la_hu-ma - ni - dad. Tan-to pa-ra_a-gra - de - cer

A
da la_hu-ma - ni - dad. Tan-to pa-ra_a-gra - de - cer

T
8
da la_hu-ma - ni - dad. Tan-to pa-ra_a-gra - de - cer

B
da la_hu-ma - ni - dad. Tan-to pa-ra_a-gra - de - cer

Vc. I

Vc. II

123

S
a Dios .

A
a Dios .

T
8
a Dios . Ah

B
a Dios . Ah ah

Vc. I

Vc. II

K

129

S

A *p*
Ah ah ah

T
8 ah ah ah ah

B
ah ah ah

Vc. I

Vc. II

Pno. *mp* light, delicate, like a music box
8^{va}

rit.-----

135

S

Ah

A

ah

ah

T

ah

ah

B

ah

ah

Vc. I

Vc. II

Pno.

(8^{va})-----

(8^{va})-----

Score

(Piano part for rehearsal)

Mira el Sol

"Look at the Sun"

music by José Elizondo
lyrics by Patricio Mendez

Andante ♩ = 82-86

Piano

mf cantabile, legato, tender, expressive

Pno.

Pno.

rit......

A *a tempo*

S

mp tender, sweet

Mi - ra_el sol so-bre to-da la crea - ción. Tan-ta ben-di-ción de Dios - Luz que de-rra - ma_a -

A

T

mp tender, sweet

Mi - ra_el sol so-bre to-da la crea - ción. Tan-ta ben-di-ción de Dios. Luz que de-rra - ma_a -

B

Pno.

mp light, flowing, legato, gentle

26 *mf*

S mor. Her - man - dad de to - da la hu - ma - ni - dad. Tan - to pa - ra a - gra - de - cer. Des -

A *mf* *tender, sweet* Her - man - dad de to - da la hu - ma - ni - dad a - gra - de - cer . Des -

T *mf* mor. Her - man - dad de to - da la hu - ma - ni - dad. Tan - to pa - ra a - gra - de - cer .

B *mf* *tender, sweet* Her - man - dad de to - da la hu - ma - ni - dad a - gra - de - cer .

Pno. *mf*

B 33 *f* *bright, with energy but noble*

S pier - - - ta, le - ván - ta - te y an - da. Siem - bra al

A *f* *bright, with energy but noble* pier - - - ta, le - ván - ta - te y an - da. Siem - bra al

T *f* *bright, with energy but noble* De - es - pier - ta, de - es - pier - ta, le - ván - ta - te y an - da.

B *f* *bright, with energy but noble* Des - pier - ta, des - pier - ta, le - ván - ta - te y an - da.

Pno. *f* *with energy, animated, but light*

37 *more lyrical*

S
ca - mi - nar sin mi - rar a - trás. Con fé to-do cre - ce - rá.

more lyrical

A
ca - mi - nar sin más _____ que fé se - rá.

more lyrical

T
Ca mi nar sin mi - rar a - trás. Con fé to-do cre - ce - rá.

more lyrical

B
Ca - mi - nar sin más _____ que fé se - rá.

Pno.

C

41

Pno. *f* *bright, with energy but noble*

45

Pno.

D

f galant, almost heroic but noble

48

S
Des - pier - - - ta, to - ma de mi ma - no_y

A
Des - pier - - - ta, to - ma de mi ma - no_y

T
Des - pier - - - ta, to - ma de mi ma - no_y

B
Des - pier - - - ta de mi ma - no_y

Pno.
f with energy, animated, but light

more lyrical

52

S
ven. Ú - ne - te_a can - tar "Glo - o - ri - a". En

A
ven. Ú - ne - te_a can - tar "Glo - o - ri - a". En

T
ven. Ú - ne - te_a can - tar "Glo - ri - a". En

B
ven. Ú - ne - te_a can - tar "Glo - ri - a". En

Pno.
more lyrical

55

S
Dios nues - tro can - to es mu - cho más .

A
Dios nues - tro can - to es, es más .

T
Dios nues - tro can - to es mu - cho más .

B
Dios nues - tro can - to es, es más .

Pno.

E

59 *mf* with energy, animated, but light

S
Cuan - ta fe - li - ci - dad im - po - si - ble de con - te - ner.

mf with energy, animated, but light

A
Cuan - ta fe - li - ci - dad im - po - si - ble con - te - ner.

mf with energy, animated, but light

T
Cuan - ta fe - li - ci - dad im - po - si - ble de con - te - ner.

mf with energy, animated, but light

B
Cuan - ta fe - li - ci - dad im - po - si - ble con - te - ner.

Pno.
f with energy, animated, but light

63 *mf*

S
Mi al - ma lis - ta_es-tá ya a - brí_el co-ra-zón a Dios. En sus

A
mf
Mi al - ma lis - ta_es-tá ya a - brí_el co-ra-zón a Dios. Ah

T
8
mf
Mi al - ma lis - ta_es-tá ya a - brí_el co-ra-zón a Dios. En sus

B
mf
Mi al - ma lis - ta ya a - brí_el co-ra-zón a Dios.

Pno.

67 *more fluid and playful*

S
ma - nos me sien - to se - gu - ro. Ah Ah Con

A
more fluid and playful
Ah En su ca - sa ten - go mi a - li - men - to.

T
8
more fluid and playful
ma - nos me sien - to se - gu - ro. Ah Con

B
more fluid and playful
Ah Ah En su ca - sa ten - go mi a - li - men - to.

Pno.
mf

F 71 *f* *passionate, expressively dramatic*

S
Él en las pra - de - ras, el le - ón y_o - ve - jas jue - gan. Y_an -

A
f *passionate, expressively dramatic*
Y con Él, has - ta_el le - ón y_o - ve - jas jue - gan. Y_an

T
f *passionate, expressively dramatic*
Él en las pra - de - ras, el le - ón y_o - ve - jas jue - gan. Y_an -

B
f *passionate, expressively dramatic*
Y con Él, has - ta_el le - ón y_o - ve - jas jue - gan. Y_an -

Pno.
rhythmic, playful

75

S
tes de_a - ma - ne - cer es - tre - llas lu - cen bri - llan - tes co - mo_e - sa vez

A
tes de_a - ma - ne - cer es - tre - llas lu - cen bri - llan - tes co - mo_e - sa vez.

T
tes de_a - ma - ne - cer es - tre - llas lu - cen bri - llan - tes co - mo_e - sa vez

B
tes de_a - ma - ne - cer es - tre - llas lu - cen bri - llan - tes co - mo_e - sa vez.

Pno.

G

79 *mf* with energy, animated, but light

S
Cuan - ta pros - pe - ri - dad. Ten - go más de lo que bus - qué.

A
Cuan - ta pros - pe - ri - dad. Ten - go más de lo que bus - qué.

T
Cuan - ta pros - pe - ri - dad. Ten - go más de lo que bus - qué.

B
Cuan ta pros - pe - ri - dad. Ten - go más de lo que bus - qué.

Pno.

f with energy, animated, but light

S
83 *mf*
Cuan - to que_a - gra - de - cer. Ten - go ya tan - to pa - ra dar. Com - par -

A
mf
Cuan - to que_a - gra - de - cer. Ten - go ya tan - to pa - ra dar. Ah

T
mf
Cuan - to que_a - gra - de - cer. Ten - go ya tan - to pa - ra dar. Com - par -

B
mf
Cuan - to que_a - gra - de - cer. Ten - go ya tan - to pa - ra dar.

Pno.

87 *more fluid and playful*

S ta - mos la bue - na no - ti - cia. Ah _____ Ah _____ Con

more fluid and playful

A _____ Ah _____ A - nun - cian - do a los cua - tro vien - tos.

more fluid and playful

T ta - mos la bue - na no - ti - cia. Ah _____ Con

more fluid and playful

B Ah _____ Ah _____ A - nun - cian - do a los cua - tro vien - tos.

Pno. *mf*

H 91 *f* *passionate, expressively dramatic*

S Él el mar es cal - mo. Mi nor - te un ma - pa cla - ro. Y

f *passionate, expressively dramatic*

A Y con Él el mar. Mi. Mi nor - te un ma - pa cla - ro. Y

f *passionate, expressively dramatic*

T Él el mar es cal - mo. Mi nor - te un ma - pa cla - ro. Y

f *passionate, expressively dramatic*

B Y con Él el mar. Mi nor te un ma - pa cla - ro . Y

Pno. *rhythmic, playful*

95

S
la bri-sa_al pa - sar re - ci - ta sa - bi - du - rí - a in - me - mo - rial

A
la bri-sa_al pa - sar re - ci - ta sa - bi - du - rí - a in - me - mo - rial

T
la bri-sa_al pa - sar re - ci - ta sa - bi - du - rí - a in - me - mo - rial

B
la bri-sa_al pa - sar re - ci - ta sa - bi - du - rí - a in - me - mo - rial

Pno.

I Like a lullaby

99 *mp*

S
Ah _____ Ah _____ Ah _____ Ah _____ Ah _____ Ah _____ Ah _____

A
mp
Ah _____ Ah _____ Ah _____ Ah _____ Ah _____ Ah _____

T
mp
Ah _____ Ah _____ Ah _____ Ah _____ Ah _____

B
mp
Ah _____ Ah _____ Ah _____ Ah _____

Pno.
mf cantabile, legato, tender, expressive

J

107 *mf cantabile, sweet, tender*

S
Mi - ra el sol so - bre to - da la crea - ción. Tan - ta

A
mf
Tan - ta

T
mf cantabile, sweet, tender
Mi - ra el sol so - bre to - da la crea - ción. Tan - ta

B

Pno.
mp cantabile, sweet, tender

111

S
ben - di - ción de Dios. — Luz que de - rra - ma_a mor. Her - man - dad de to -

A
cantabile, sweet, tender
ben - di - ción de Dios. Luz que de - rra - mala - mor. Her - man - dad de to -

T
ben - di - ción de Dios. Luz que de - rra - ma_a - mor. Her - man - dad de to -

B
mf cantabile, sweet, tender
Her - man - dad de to -

Pno.

117

S
da la_hu - ma - ni - dad. Tan - to pa - ra_a - gra - de - cer

A
da la_hu - ma - ni - dad. Tan - to pa - ra_a - gra - de - cer

T
da la_hu - ma - ni - dad. Tan - to pa - ra_a - gra - de - cer

B
da la_hu - ma - ni - dad. Tan - to pa - ra_a - gra - de - cer

Pno.

123

K

S
a Dios

A
a Dios

T
a Dios Ah

B
a Dios Ah ah

Pno.

129

S

A

T

B

Pno.

p

Ah ah ah ah

ah ah ah ah

rit.-----

135

S

A

T

B

Pno.

Ah ah ah ah

ah ah ah ah

Mira el Sol

"Look at the Sun"

music by José Elizondo
lyrics by Patricio Mendez

Andante ♩ = 82-86

mf cantabile, legato, tender, expressive

A *a tempo*

mp light, flowing, legato, gentle

B

mf with energy, animated, but light

C

f bright, with energy but noble

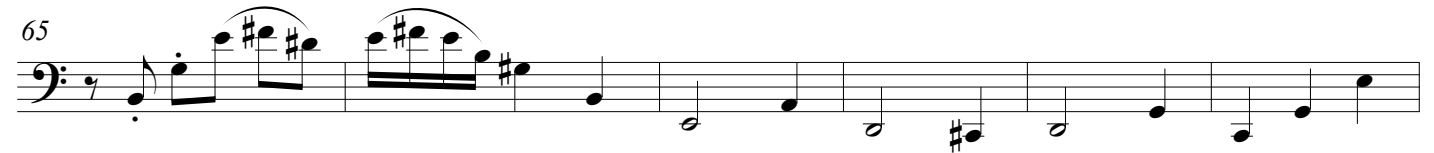
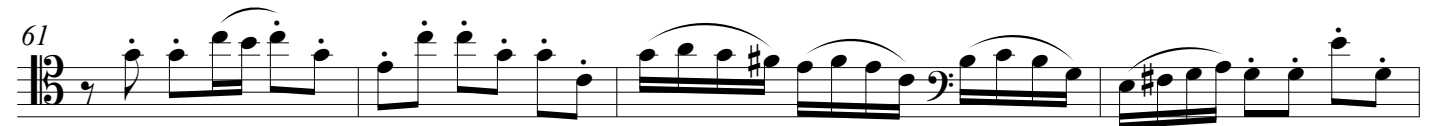
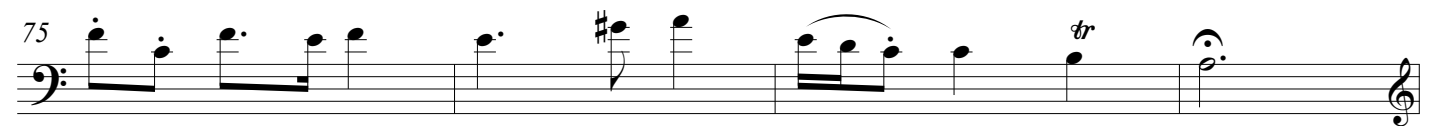
D*f* with energy, animated, but light**E***f* with energy, animated, but light**F***rhythmic, playful***G***f* with energy, animated, but light

87

H

91

rhythmic, playful

95

I

Like a lullaby

99

mf cantabile, legato, tender, expressive

J

105

mp cantabile, sweet, tender

112

K

119

126

rit.

134

Mira el Sol

"Look at the Sun"

music by José Elizondo
lyrics by Patricio Mendez

Andante ♩ = 82-86

D

49

**f** with energy, animated, but light

54

**E**

59

**f** with energy, animated, but light

63

**mf**

67

**F**

71

rhythmic, playful

75

**G**

79

**f** with energy, animated, but light

83

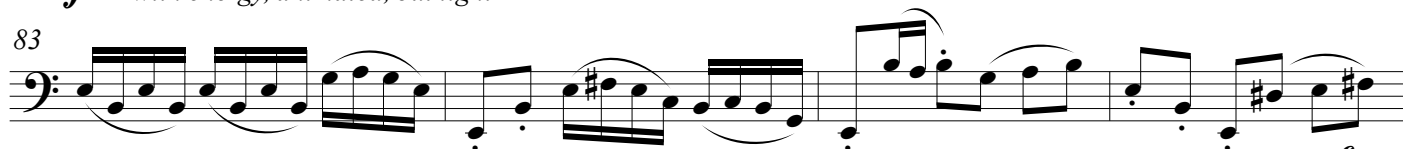
**mf**

87

H

91

rhythmic, playful

95

I Like a lullaby

99

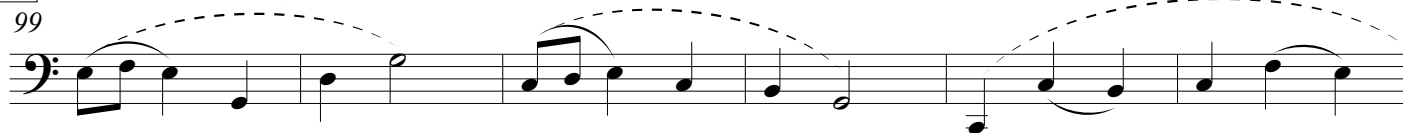

mf cantabile, legato, tender, expressive

J

105

mp light, flowing, legato, gentle

111

117

K

123

129

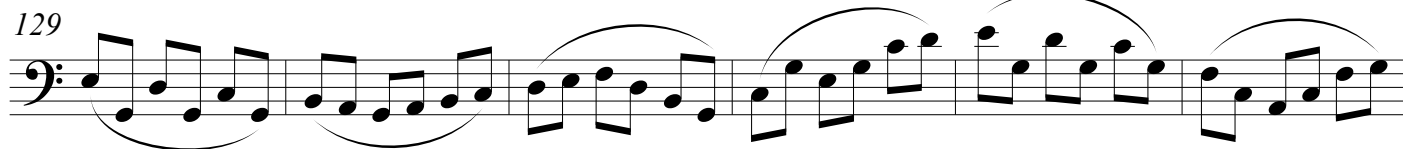

rit. -----

135

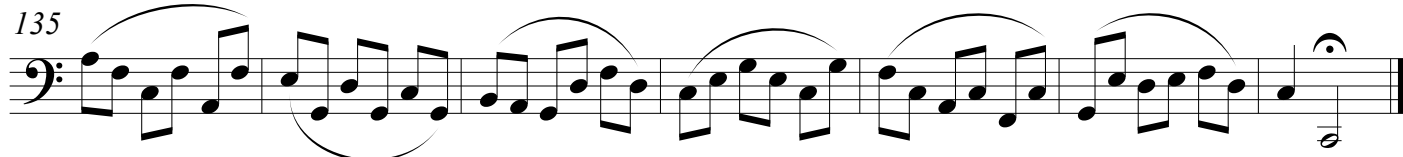

Mira el Sol

"Look at the Sun"

music by José Elizondo
lyrics by Patricio Mendez

Andante ♩ = 82-86

Cello

mf cantabile, legato, tender, expressive

Vc.

Pno.

mp light, delicate, like a music box

Vc.

rit.

Pno.

A *a tempo*

S

Mi - ra, el sol so - bre to - da la crea - ción. Tan - ta ben - di - ción de Dios - Luz que de - rra - ma, a -

S

mor. Her - man - dad de to - da la hu - ma - ni - dad. Tan - to pa - ra, a - gra - de - cer. Des -

B

33

f bright, with energy but noble

S

pier - ta, le - ván - ta - te y an - da. Siem - bra al

37

more lyrical

S

ca - mi - nar sin mi - rar a - trás. Con fé to - do cre - ce - rá.

C

41

f bright, with energy but noble

Vc.

mp with energy, animated, but light, flowing

Pno.

pier - ta, le - ván - ta - te y an - da. Siem - bra al

D

45

f galant, almost heroic but noble

S

Des - pier -

Vc.

Pno.

50

more lyrical

S

ta, to - ma de mi ma - no y ven. Ú - ne - te, a can - tar "Glo - o - ri - a". En

55
S
Dios nues - tro can - to es mu - cho más .

E
59 *mf* with energy, animated, but light
S
Cuan - ta fe - li - ci - dad im - po - si - ble de con - te - ner.

63
S
Mi al - ma lis - ta, es - tá ya a - brí el co - ra - zón a Dios. En sus

67 *more fluid and playful*
S
ma - nos me sien - to se - gu - ro. Ah _____ Ah _____ Con

F
71 *f* *passionate, expressively dramatic*
S
Él en las pra - de - ras, el le - ón y o - ve - jas jue - gan. Y an -

75
S
tes de a - ma - ne - cer es - tre - llas lu - cen bri - llan - tes co - mo e - sa vez

G
79 *mf* with energy, animated, but light
S
Cuan - ta pros - pe - ri - dad. Ten - go más de lo que bus - qué.

83
S
Cuan - to que a - gra - de - cer. Ten - go ya tan - to pa - ra dar. Com - par -

87 *more fluid and playful*
S
ta - mos la fue - na no - ti - cia. Ah _____ Ah _____ Con

H91 *f* *passionate, expressively dramatic*

S

Él el mar es cal - mo. Mi nor - te un ma - pa cla - ro. Y

S

la bri - sa, al pa - sar re - ci - ta sa - bi - du - rí - a in - me - mo - rial

I Like a lullaby99 *mp*

S

Ah Ah Ah Ah Ah Ah Ah

Vc.

mf *cantabile, legato, tender, expressive*

Pno.

mp *light, delicate, like a music box*
J107 *mf* *cantabile, sweet, tender*

S

Mi - ra el sol so - bre to - da la crea - ción. Tan - ta ben - di - ción de Dios. Luz

S

que de - rra - mala mor. Her - man - dad de to - da la hu - ma - ni - dad. Tan - to

S

pa - ra a - gra - de - cer a

K
124
Vc.

129
Vc.

Pno.

mp light, delicate, like a music box

8^{va}

135
Vc.

Pno.

rit.

(8^{va})

Piano

(Piano part for rehearsal)

Mira el Sol

"Look at the Sun"

music by José Elizondo
lyrics by Patricio Mendez

Andante ♩ = 82-86

Piano

mf cantabile, legato, tender, expressive

7

13

rit. -----

A *a tempo*

19

mp light, flowing, legato, gentle

25

mf

B

31

f with energy, animated, but light

35

38

C

41

f bright, with energy but noble

45

D

49

f with energy, animated, but light

52

55

E

59

f with energy, animated, but light

63

67

mf

F

71

rhythmic, playful

75

tr

G

79

f with energy, animated, but light

83

87

mf

H

91

rhythmic, playful

95

tr

I Like a lullaby

99

mf cantabile, legato, tender, expressive

J

105

mp cantabile, sweet, tender

111

117

K

123

129

rit.-----

135
