

Nachtblume
The Night Flower

by José Elizondo

Die Nachtblume

Josef Karl Benedikt von Eichendorff

Die Nachtblume

Nacht ist wie ein stilles Meer,
Lust und Leid und Liebesklagen
kommen so verworren her
in dem linden Wellenschlagen.

Wünsche wie die Wolken sind,
Schiffen durch die stillen Räume,
Wer erkennt im lauen Wind,
ob's Gedanken oder Träume?

Schließ ich nun auch Herz und Mund,
die so gern den Sternen klagen:
leise doch im Herzensgrund
bleibt das linde Wellenschlagen.

The Night Flower

Night is like a still sea,
pleasure and sorrow
and complaints of love
come here so confused
in the gentle waves.

Wishes like the clouds are
ships through the quiet rooms.
Who knows in the mild wind
whether it's thoughts or dreams?

I close my heart and mouth now,
who like to complain to the stars:
quiet in the bottom of the heart
remain the gentle waves.

La Flor Nocturna

La noche es como un mar en calma,
dicha y pena y lamentos de amor
se acercan de manera tan confusa
en la suave oleada.

Los deseos son como las nubes,
navegan por los espacios silenciosos,
¿Quién reconoce en el ligero viento
si son sueños o pensamientos?

Aunque cierre boca y corazón,
que tan gustosos a las estrellas
se lamentan:
callada en el fondo del alma
queda la suave oleada.

The Legend of the Noble Knight

II. The Night Flower

Inspired by the poem by Joseph Freiherr von Eichendorff

by José L. Elizondo

The "blue flower" or "night flower" was used in German literature of the Romantic period as a symbol of the poet's longing. Finding this evasive flower symbolized harmony and balance, internal and with nature. In this story, the protagonist (the noble Knight) encounters this flower, whose "magic" will accompany him in his adventures.

Andante moderato ♩ = 80 - 90

The Knight contemplates the majesty of nature. Delicate dew drops fall on a plant caressed by a gentle warm breeze.

Violin

Guitar
5 in Bb
6 in G

mp sweet, gentle, sonorous

mf sweet, gentle, sonorous

5

A The ephemeral night flower, symbol of harmony between nature and humanity, reveals itself as it begins to bloom.

9

mf cantabile, sweet, delicate

15

21

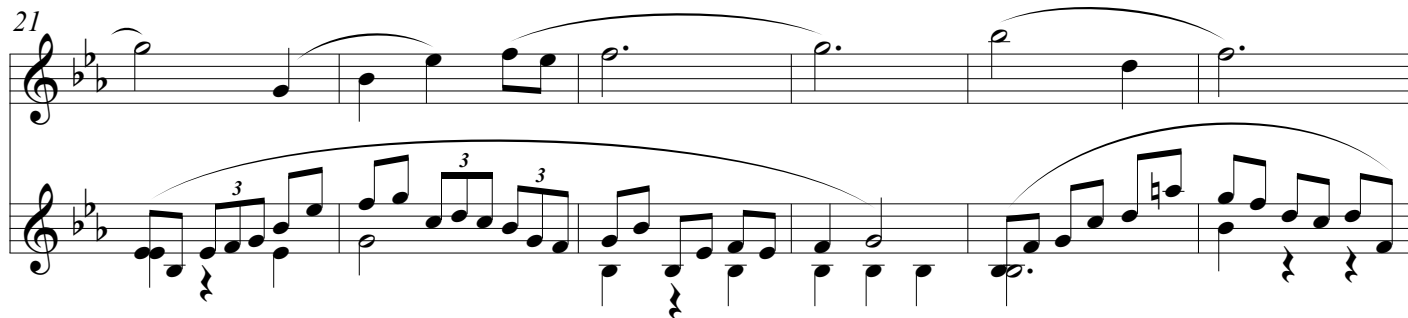

27

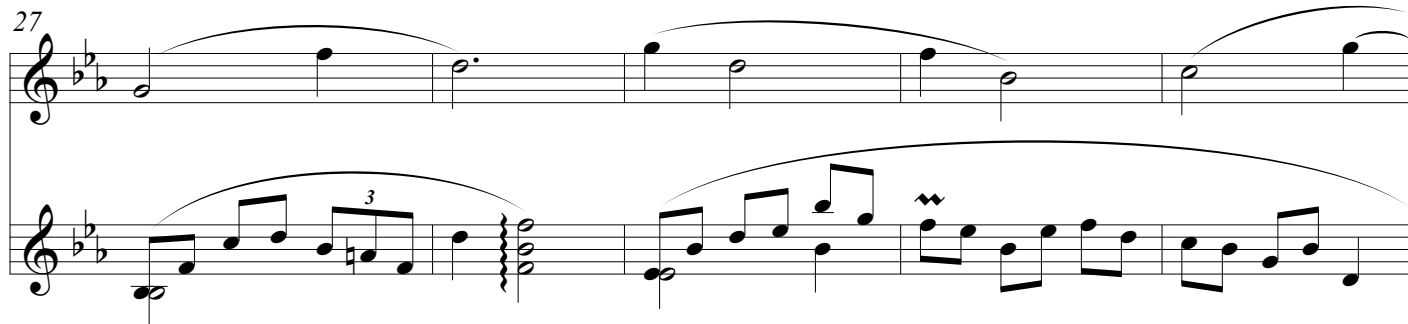

32

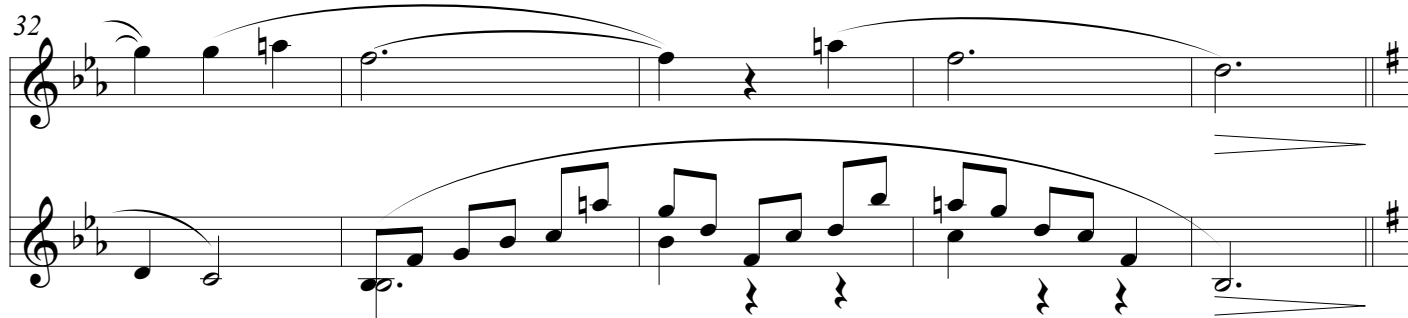

B As the Knight gently sings to the night flower, a glow irradiates from the flower illuminating the darkness. The image of the Knight and the luminous flower are reflected in a gentle brook that flows next to them.

37

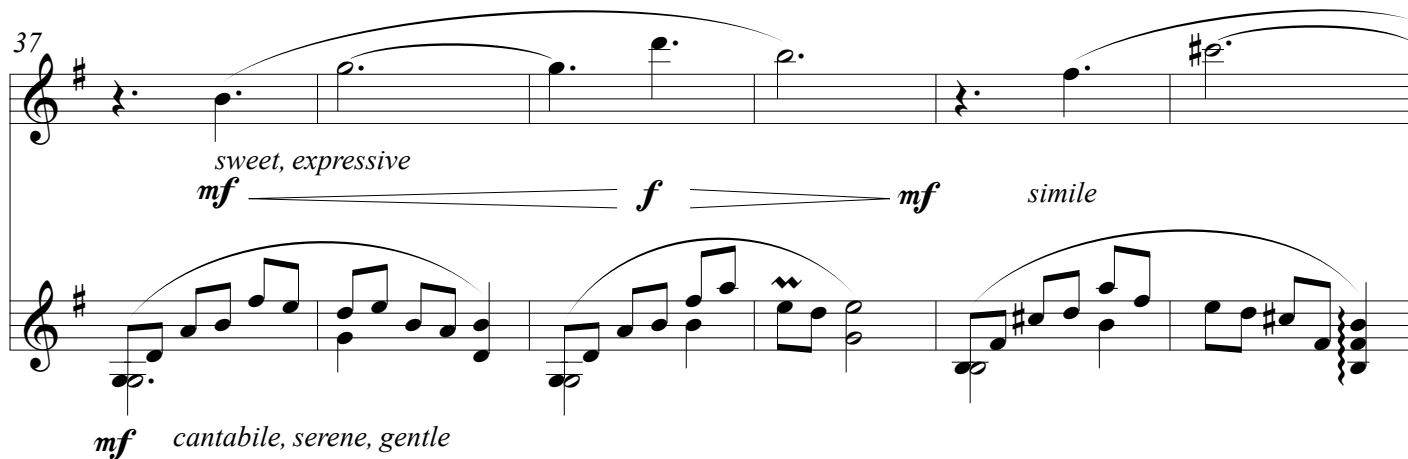

sweet, expressive
mf *f* *mf* *simile*

mf cantabile, serene, gentle

43

49

C The flower's petals fall delicately, ending the ephemeral vision but the Knight catches them in his hands.

53

mp sweet, melancholic

f a bit more solemn, but always gentle

57

D As the Knight places the flower's petals in the pocket near his heart, the magic of the flower envelops him to protect him in his adventures.

61

mf cantabile, sweet, delicate

mf sweet, gentle, sonorous

67

72

78

83

rit.-----

88

very delicate

* Please feel free to play this last part of the melody one octave lower.

The Legend of the Noble Knight

II. The Night Flower

Inspired by the poem by Joseph Freiherr von Eichendorff

by José L. Elizondo

The "blue flower" or "night flower" was used in German literature of the Romantic period as a symbol of the poet's longing. Finding this evasive flower symbolized harmony and balance, internal and with nature. In this story, the protagonist (the noble Knight) encounters this flower, whose "magic" will accompany him in his adventures.

Andante moderato ♩ = 80 - 90

The Knight contemplates the majesty of nature. Delicate dew drops fall on a plant caressed by a gentle warm breeze.

mp sweet, gentle, sonorous

A The ephemeral night flower, symbol of harmony between nature and humanity, reveals itself as it begins to bloom.

mf cantabile, sweet, delicate

- B** As the Knight gently sings to the night flower, a glow irradiates from the flower illuminating the darkness. The image of the Knight and the luminous flower are reflected in a gentle brook that flows next to them.

37

sweet, expressive
mf *f* *mf* *simile*

43

48

- C** The flower's petals fall delicately, ending the ephemeral vision but the Knight catches them in his hands.

53

mp *sweet, melancholic*

- D** As the Knight places the flower's petals in the pocket near his heart, the magic of the flower envelops him to protect him in his adventures.

61

mf *cantabile, sweet, delicate*

67

73

79

rit.

86

very delicate

* Please feel free to play this last part of the melody one octave lower.

Guitar
5 in Bb
6 in G

The Legend of the Noble Knight

II. The Night Flower

Inspired by the poem by Joseph Freiherr von Eichendorff

by José L. Elizondo

The "blue flower" or "night flower" was used in German literature of the Romantic period as a symbol of the poet's longing. Finding this evasive flower symbolized harmony and balance, internal and with nature. In this story, the protagonist (the noble Knight) encounters this flower, whose "magic" will accompany him in his adventures.

Andante moderato ♩ = 80 - 90

mf sweet, gentle, sonorous

A

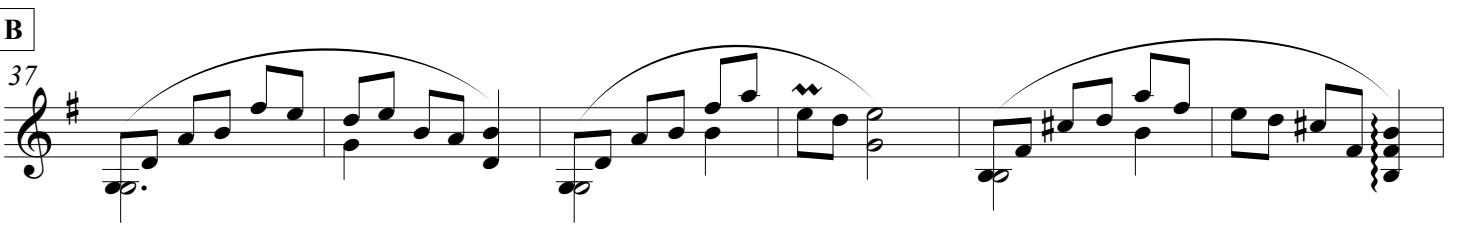
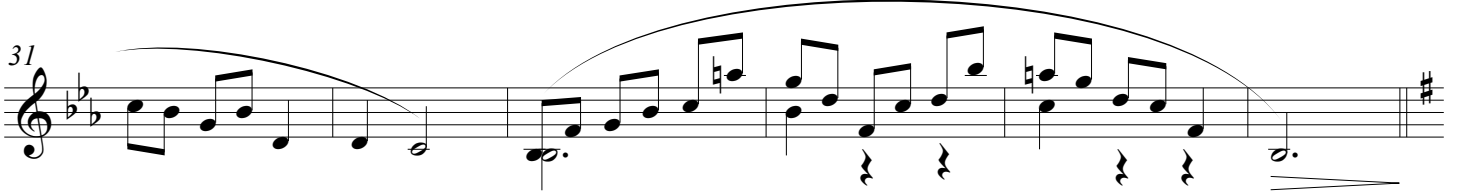
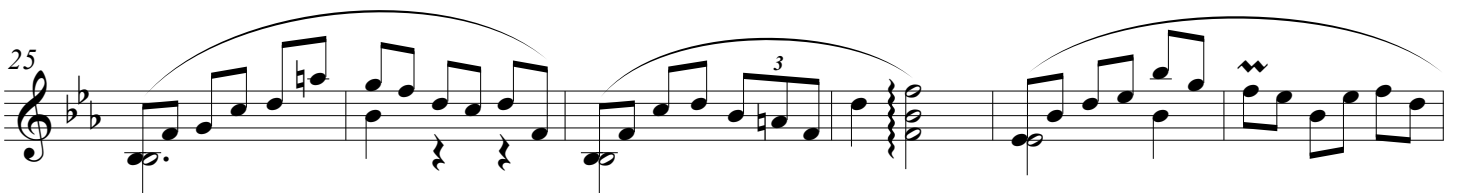
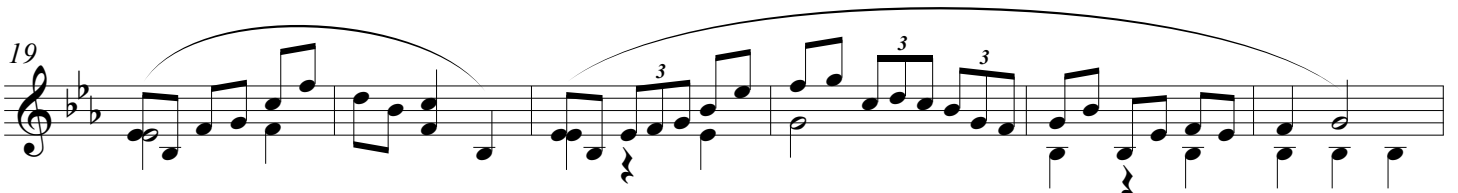
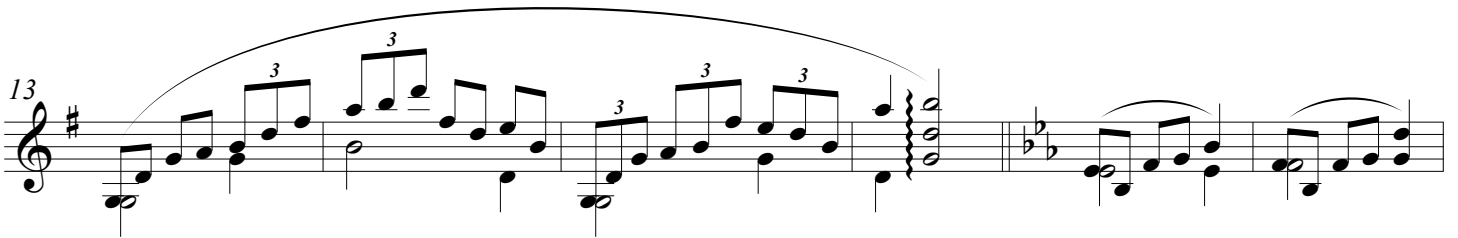

mf cantabile, serene, gentle

Guitar
5 in Bb
6 in G

The Night Flower -p.2-

43

49

f a bit more solemn,
but always gentle

55

D
61

mf sweet, gentle, sonorous

67

73

79

rit.-----

86
