

Princesa de Hadas

Fairy Tale Princess

by José Elizondo

Princesa de Hadas (Fairy Tale Princess)

by José L. Elizondo

Moderato ♩ = 86-90

Flute

Cello

mp light, sweet, delicate

p light, sweet, delicate

rit.-----

5

A *a tempo*

9

mp cantabile, gentle, elegant

mp light, sweet, a bit melancholic

13

17

21

B

25

f cantabile, expressive, broad, open, romantic

mf light, flowing, tender

29

33

37

C

41

mp reverent, expressive, noble

p reverent, expressive, noble

45

49

53

D
57

mf light, flowing, tender

mf light, flowing, tender

61

65

mf light, flowing, tender

69

E
73

mf cantabile, gentle, elegant

mp light, sweet, a bit melancholic

77

81

rallentando -----

86

reverent, sweet and delicate

reverent, sweet and delicate

Princesa de Hadas (Fairy Tale Princess)

by José L. Elizondo

Moderato ♩ = 86-90

mp light, sweet, delicate

rit.-----

5

A

a tempo

9

mp cantabile, gentle, elegant

13

17

21

B

25

f cantabile, expressive, broad, open, romantic

29

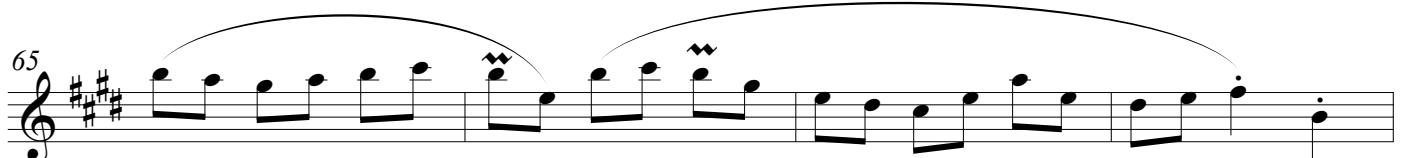
65 
mf light, flowing, tender

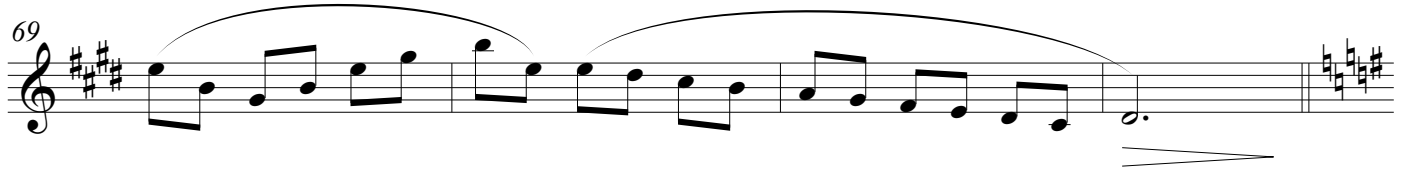
69 

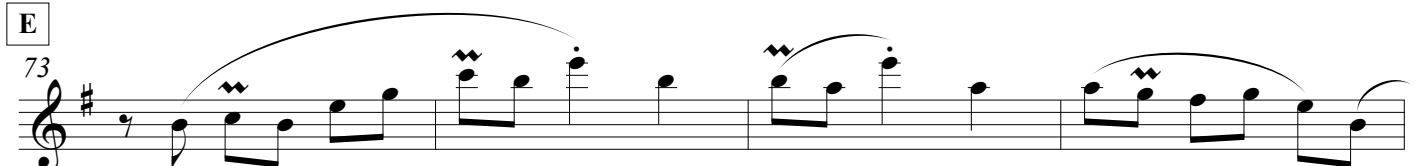
E 73 
mf cantabile, gentle, elegant

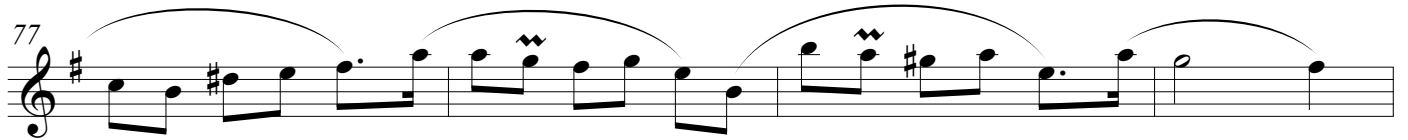
77 

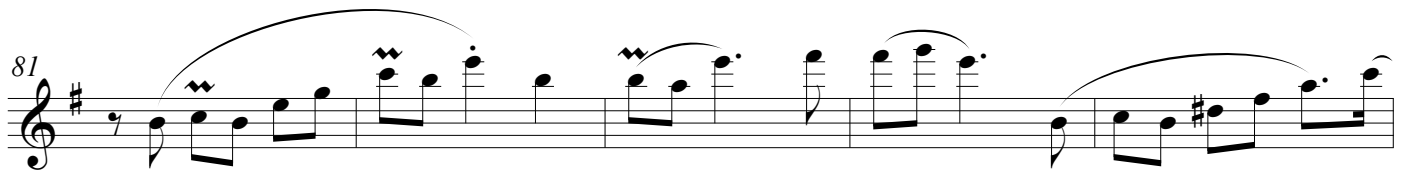
81 

rallentando -----

86 
reverent, sweet and delicate

Princesa de Hadas

(Fairy Tale Princess)

by José L. Elizondo

Moderato ♩ = 86-90

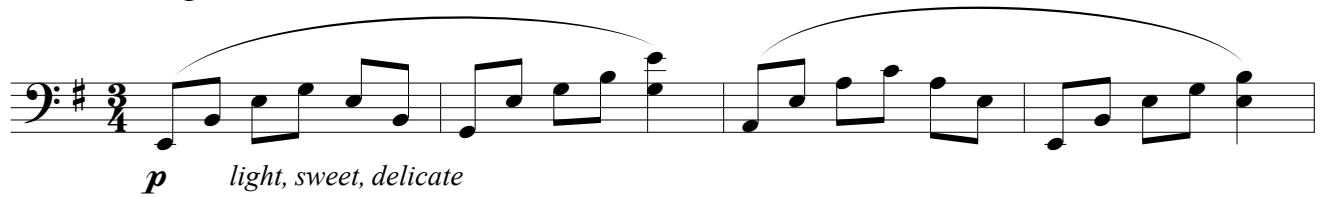

rit. -----

A *a tempo*

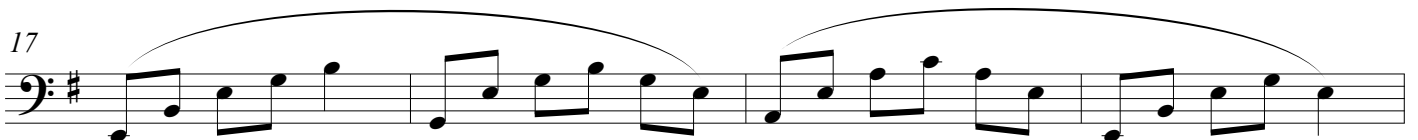
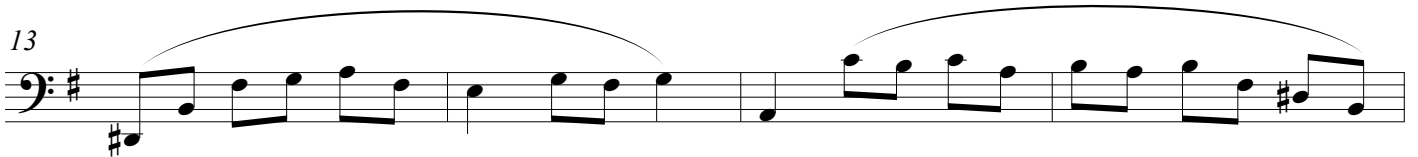
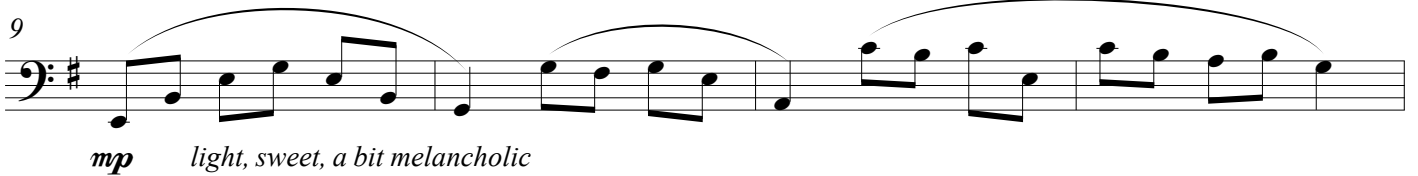

B

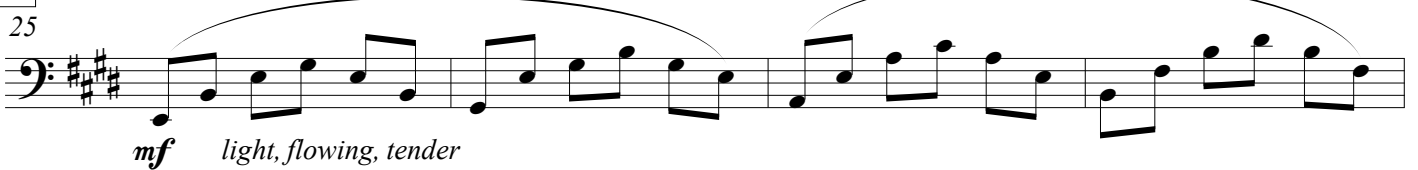

33

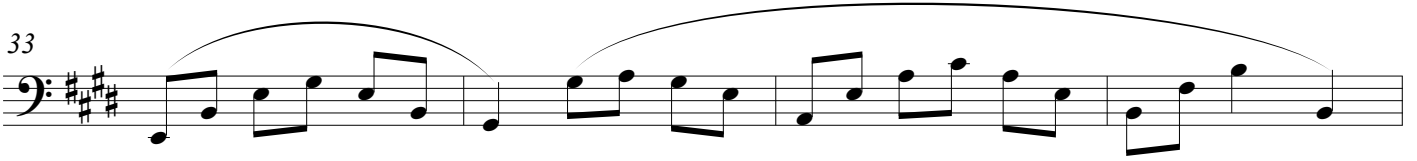

37

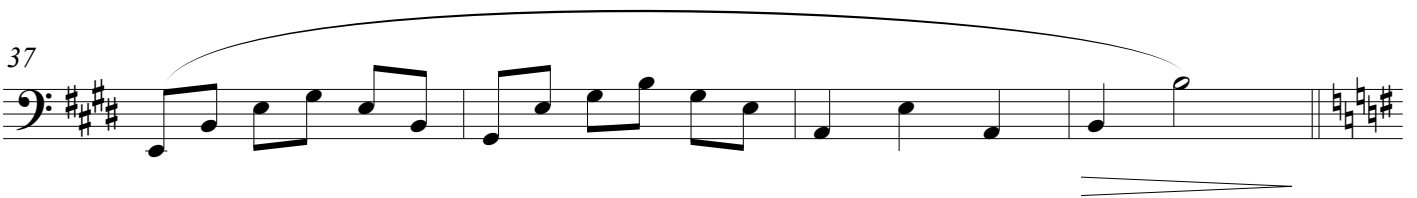

C

41

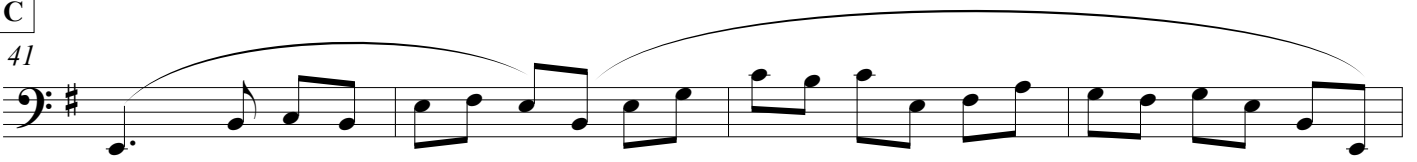

p reverent, expressive, noble

45

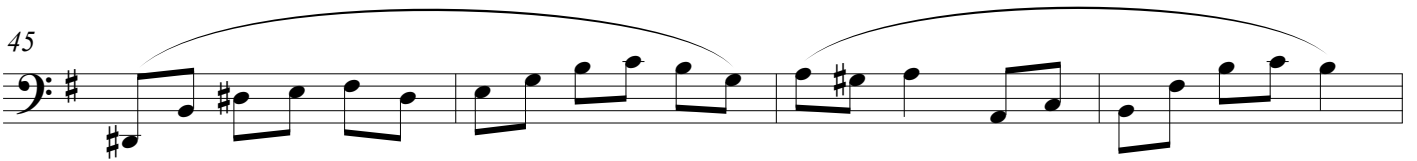

49

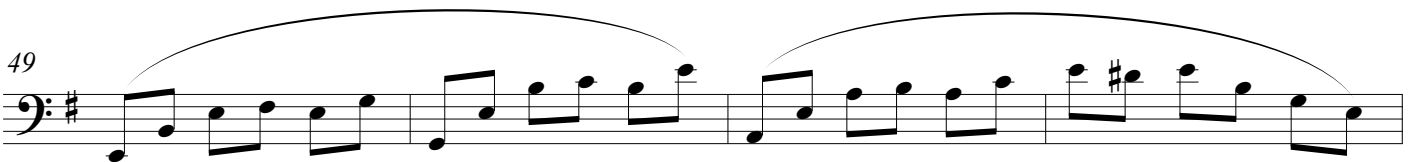

53

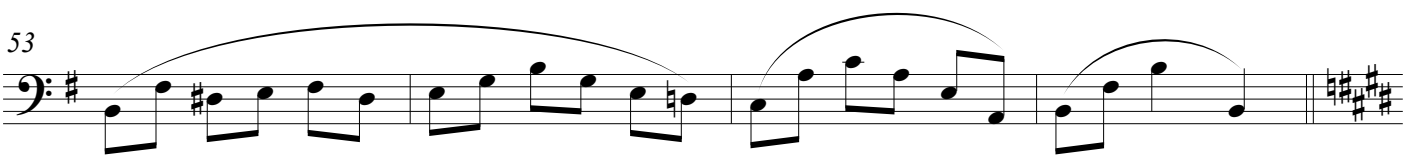

D

57

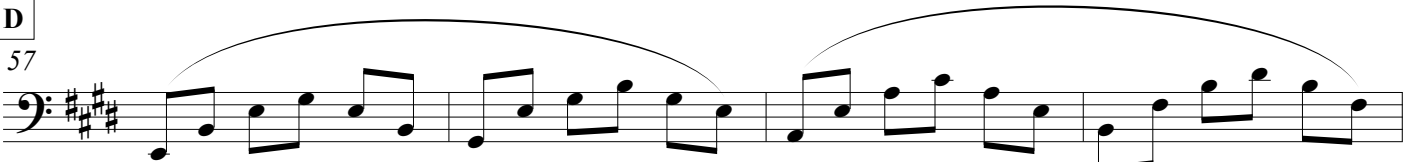

mf light, flowing, tender

61

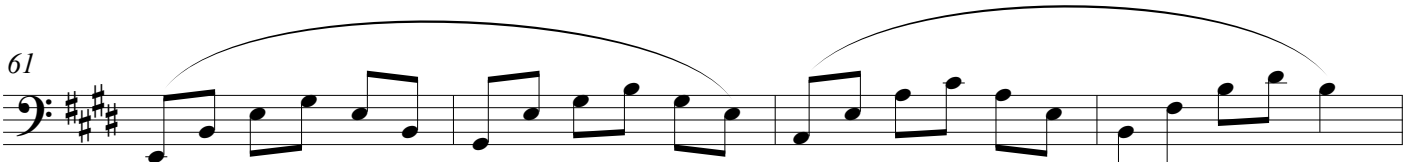

65

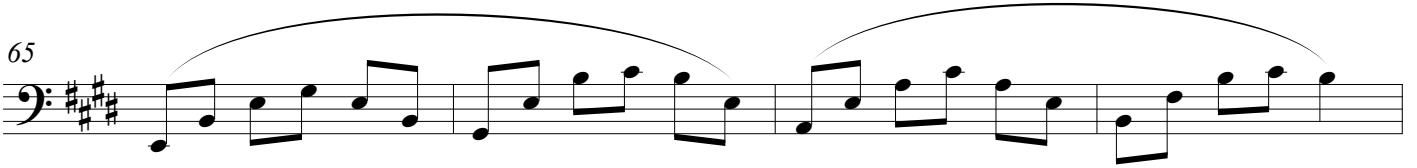

69

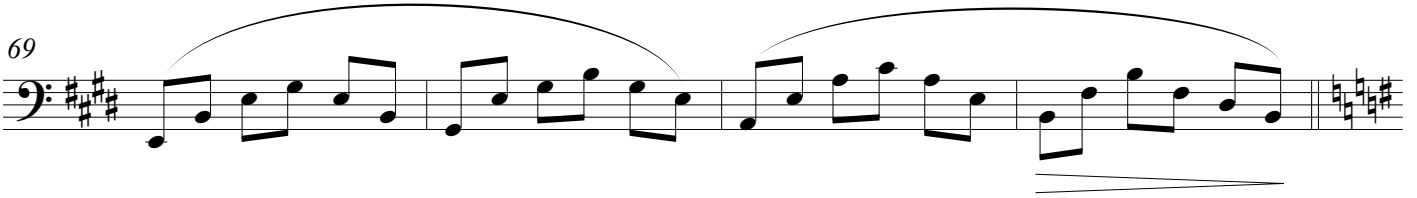

E

73

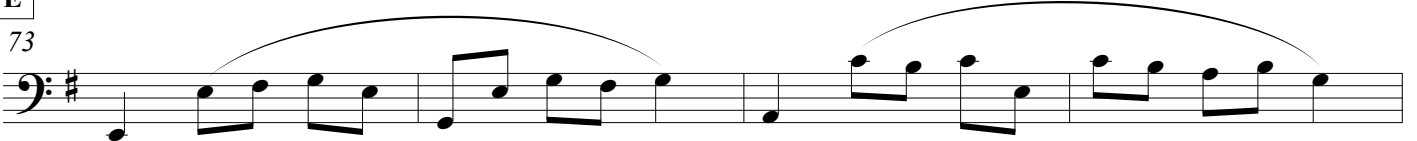

mp light, sweet, a bit melancholic

77

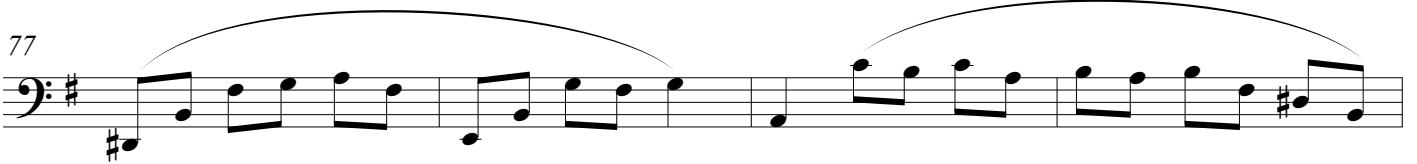

81

rallentando -----

86

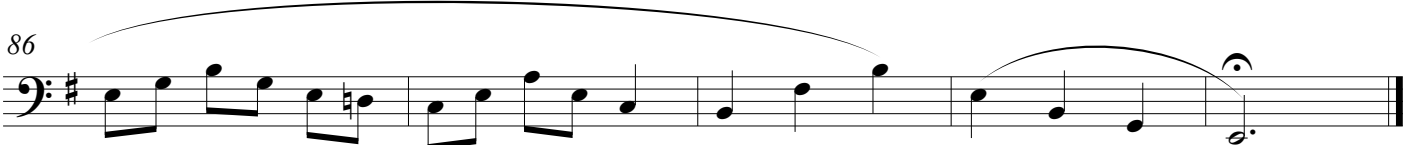

reverent, sweet and delicate