

# Princesa de Hadas

Fairy Tale Princess

by José Elizondo

# Princesa de Hadas (Fairy Tale Princess)

by José L. Elizondo

Moderato ♩ = 86-90

Oboe

*mp* light, sweet, delicate

Cello

*p* light, sweet, delicate

*rit.* .....

5

**A** *a tempo*

9

*mf* cantabile, gentle, elegant

*mp* light, sweet, a bit melancholic

13

17

21

**B**  
25

*f* cantabile, expressive, broad, open, romantic

*mf* light, flowing, tender

29

33

37

**C**

41 *mp* reverent, expressive, noble

45 *p* reverent, expressive, noble

49

53

**D**

57 *f* cantabile, expressive, broad, open, romantic

*mf* light, flowing, tender

61

65

69

**E**  
73

77

81

86

# Princesa de Hadas (Fairy Tale Princess)

by José L. Elizondo

Moderato  $\text{♩} = 86-90$

*mp* light, sweet, delicate *rit.* -----

5

**A** *a tempo*

9

*mf* cantabile, gentle, elegant

13

17

21

**B**

25

*f* cantabile, expressive, broad, open, romantic

29

33

37

C

41

*mp* reverent, expressive, noble

45

49

53

D

57

*f* cantabile, expressive, broad, open, romantic

61

65

69

**E**  
73

*mf cantabile, gentle, elegant*

77

81

*rallentando* .....

86

*reverent, sweet and delicate*

# Princesa de Hadas (Fairy Tale Princess)

by José L. Elizondo

Moderato ♩ = 86-90

1 2 3 4

*p* light, sweet, delicate

*rit.* -----

5 6 7 8

**A** *a tempo*

9 10 11 12

*mp* light, sweet, a bit melancholic

13 14 15 16

17 18 19 20

21 22 23 24

**B**

25 26 27 28

*mf* light, flowing, tender

29 30 31 32

33

37

C

41

*p* reverent, expressive, noble

45

49

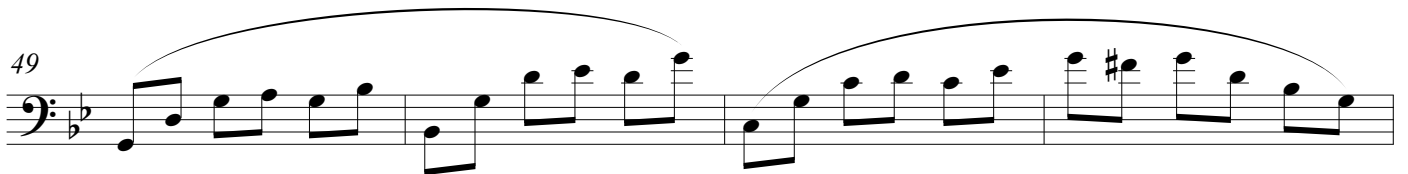

53

D

57

*mf* light, flowing, tender

61

65

69

**E**

73

*mp* light, sweet, a bit melancholic

77

81

*rallentando* -----

86

*reverent, sweet and delicate*