

Princesa de Hadas

Fairy Tale Princess

by José Elizondo

Princesa de Hadas (Fairy Tale Princess)

by José L. Elizondo

Moderato ♩ = 86-90

Viola

Cello

mp light, sweet, delicate

p light, sweet, delicate

rit.

5

A *a tempo*

9

mf cantabile, gentle, elegant

mp light, sweet, a bit melancholic

13

17

21

B

25

f cantabile, expressive, broad, open, romantic

mf light, flowing, tender

29

33

37

C

41

mp reverent, expressive, noble

p reverent, expressive, noble

45

49

53

D

57

61

65

69

E
73

mf cantabile, gentle, elegant

mp light, sweet, a bit melancholic

77

81

rallentando

86

reverent, sweet and delicate

reverent, sweet and delicate

Princesa de Hadas (Fairy Tale Princess)

by José L. Elizondo

Moderato ♩ = 86-90

mp light, sweet, delicate

rit.-----

5

A *a tempo*

9

mf cantabile, gentle, elegant

13

17

21

B
25

f cantabile, expressive, broad, open, romantic

29

33

37

C
41

mp reverent, expressive, noble

45

49

53

D
57

mf light, flowing, tender

61

65

f cantabile, expressive, broad, open, romantic

69

E

73

mf cantabile, gentle, elegant

77

81

rallentando

86

reverent, sweet and delicate

Princesa de Hadas

(Fairy Tale Princess)

by José L. Elizondo

Moderato ♩ = 86-90

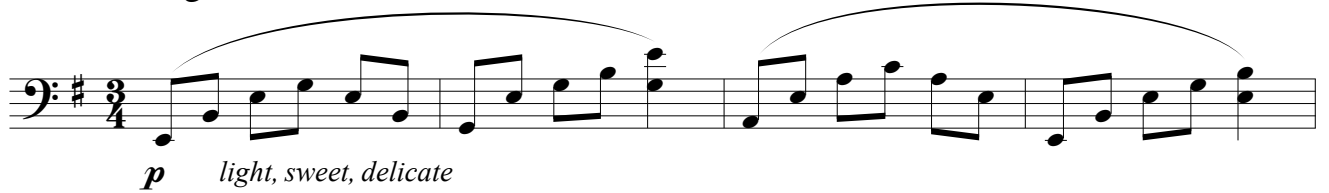
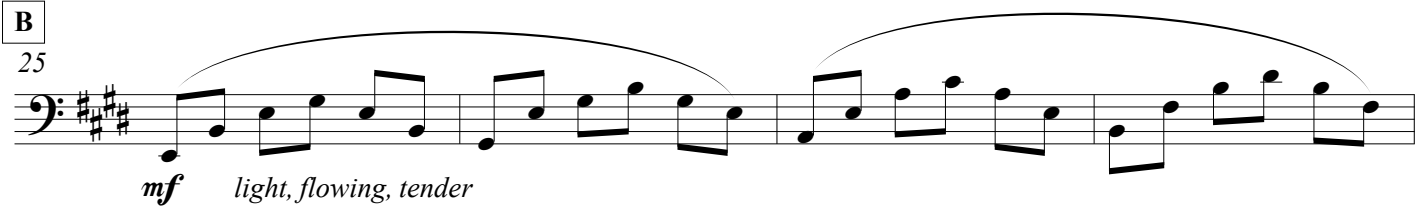
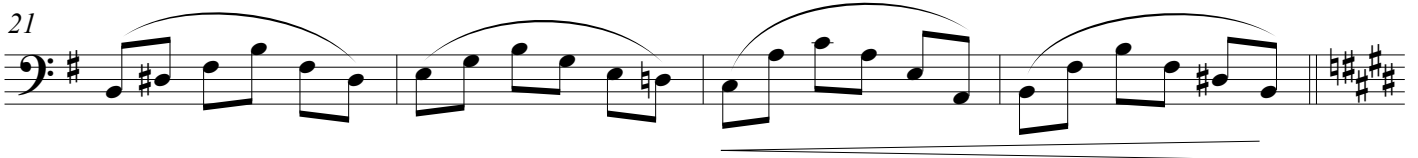
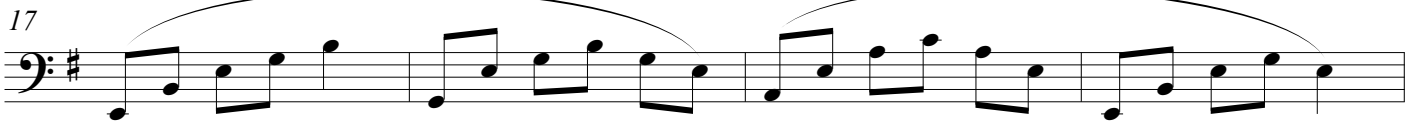
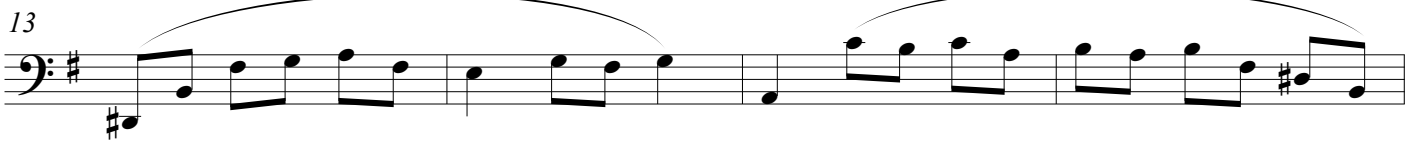
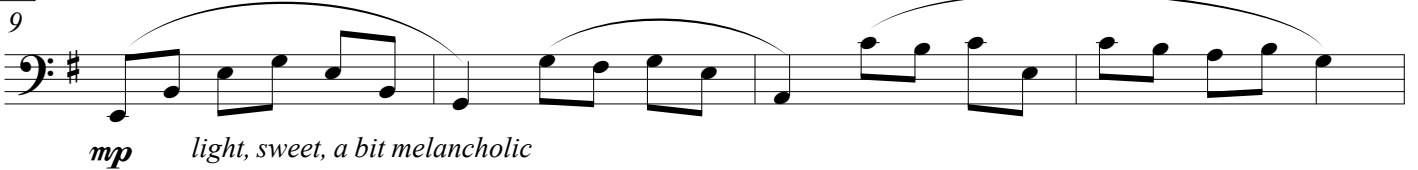
*rit.*-----**A** *a tempo*

33

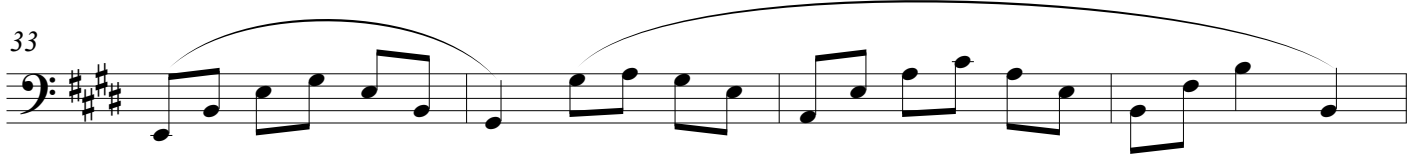

37

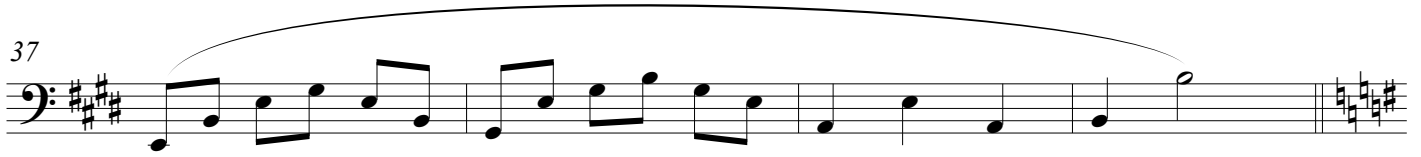

C

41

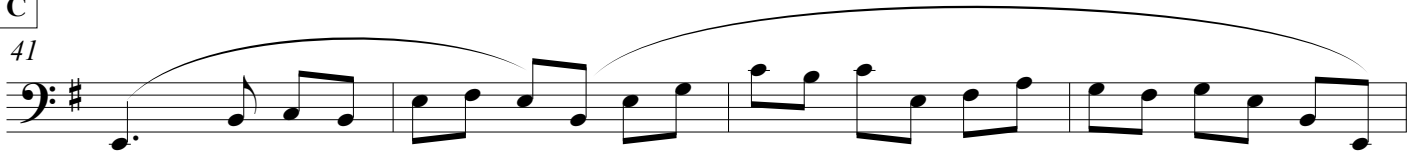

p reverent, expressive, noble

45

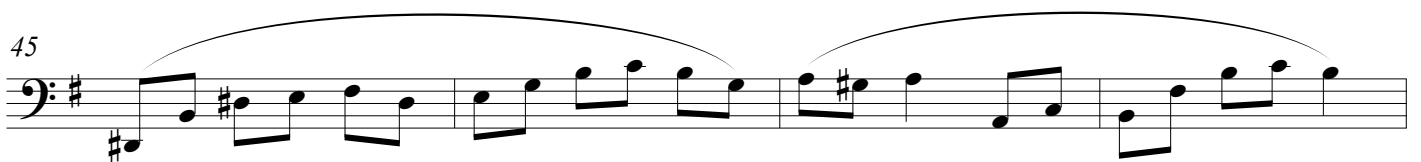

49

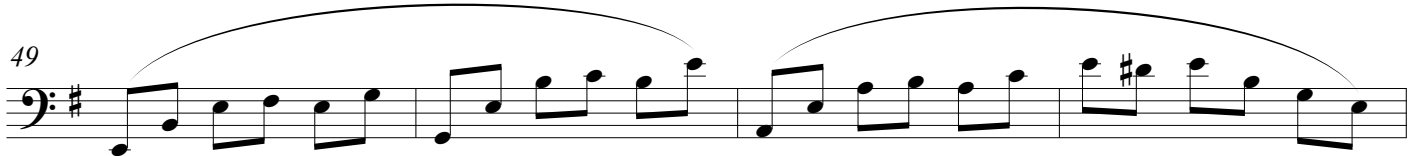

53

D

57

mf light, flowing, tender

61

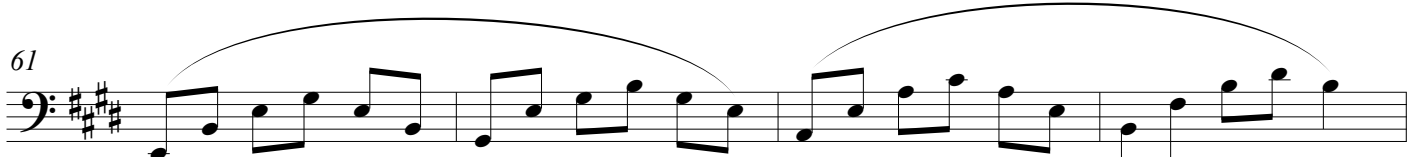

65

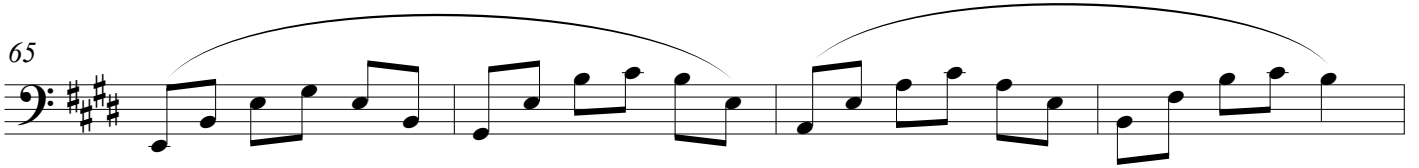

69

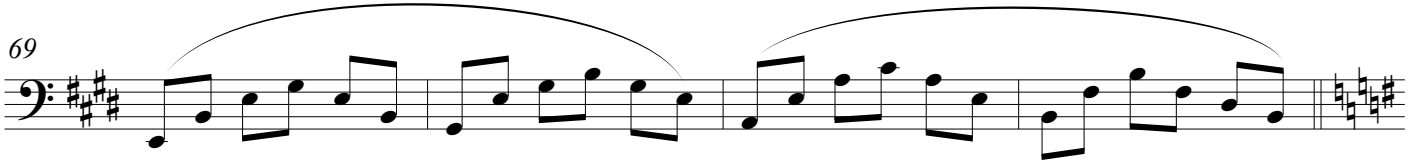

E

73

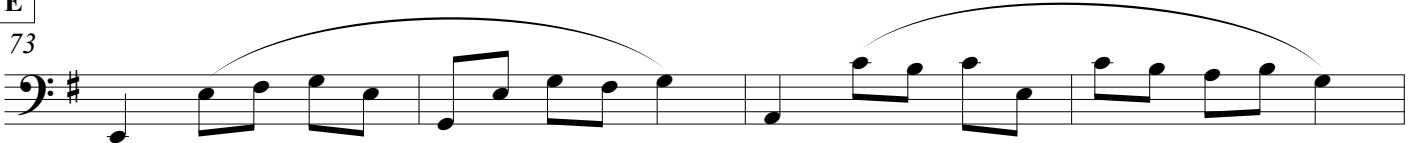

mp light, sweet, a bit melancholic

77

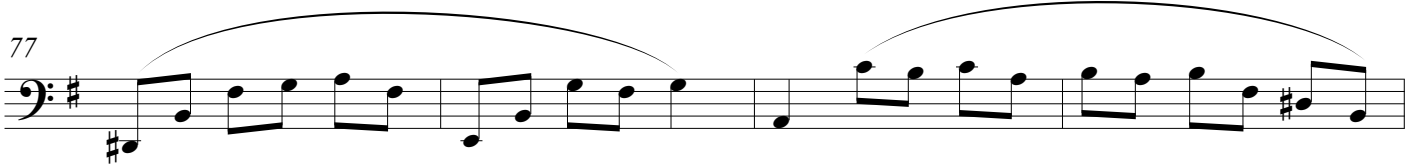

81

rallentando -----

86

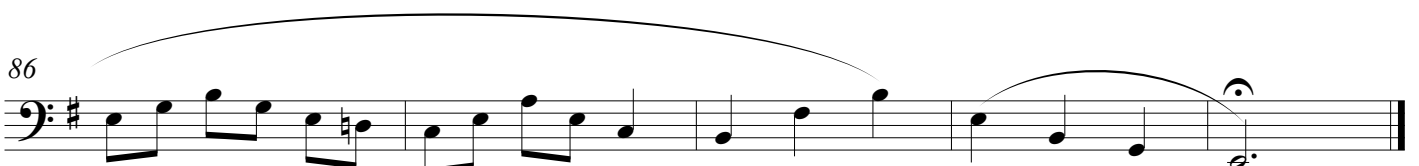

reverent, sweet and delicate