

# Princesa de Hadas

Fairy Tale Princess

by José Elizondo

# Princesa de Hadas (Fairy Tale Princess)

by José L. Elizondo

Moderato ♩ = 86-90

Violin *mp* light, sweet, delicate

Cello *p* light, sweet, delicate *rit.*

5

A *a tempo*

9 *mf* cantabile, gentle, elegant

*mp* light, sweet, a bit melancholic

13

17

21

**B**  
25  
*f* cantabile, expressive, broad, open, romantic  
*mf* light, flowing, tender

29

33

37

**C**  
41  
*mp* reverent, expressive, noble  
*p* reverent, expressive, noble

45

49

53

**D**

57

*mf* light, flowing, tender

61

65

*f* cantabile, expressive, broad, open, romantic

69

**E**  
73

*mf cantabile, gentle, elegant*

*mp light, sweet, a bit melancholic*

77

81

*rallentando* .....

86

*reverent, sweet and delicate*

*reverent, sweet and delicate*

# Princesa de Hadas (Fairy Tale Princess)

by José L. Elizondo

Moderato ♩ = 86-90

*rit.* -----

**A** *a tempo*

**B**

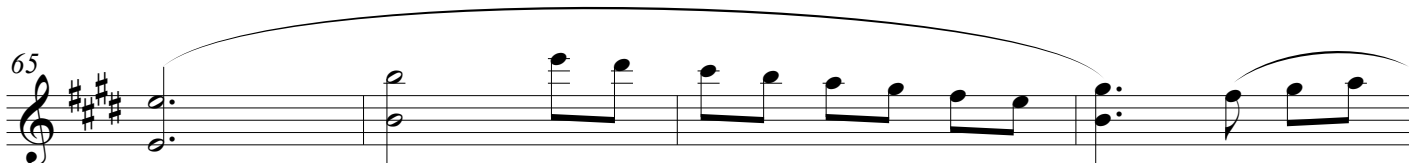

65  *f cantabile, expressive, broad, open, romantic*

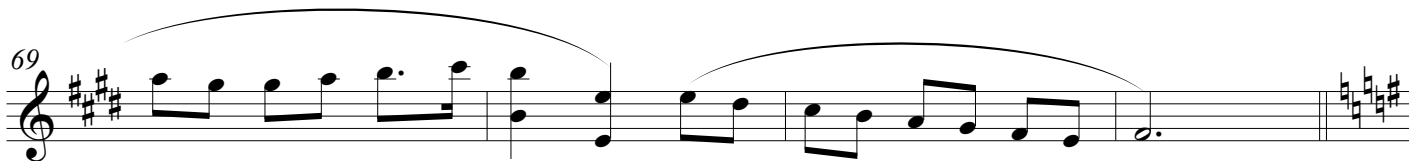
69 

**E** 73  *mf cantabile, gentle, elegant*

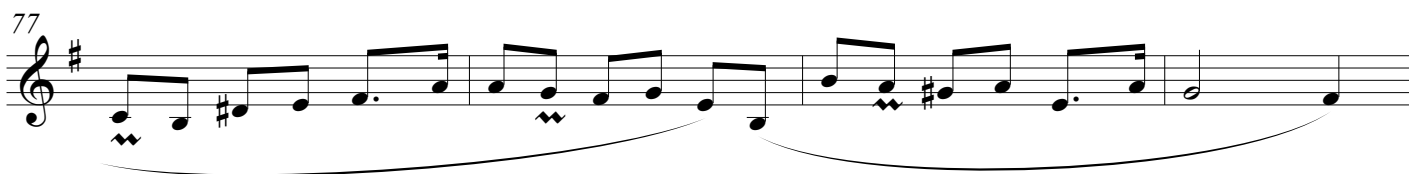
77 

81 

*rallentando* .....

86  *reverent, sweet and delicate*

# Princesa de Hadas

(Fairy Tale Princess)

by José L. Elizondo

Moderato ♩ = 86-90

*p* light, sweet, delicate

*rit.* -----

**A** *a tempo*

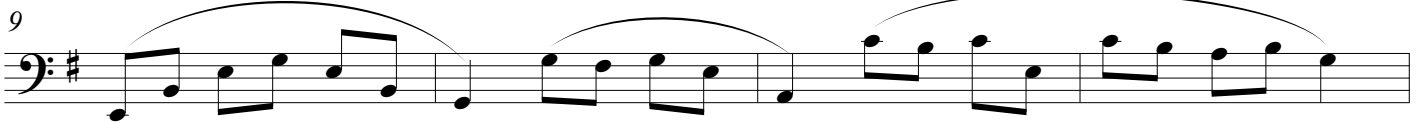

*mp* light, sweet, a bit melancholic

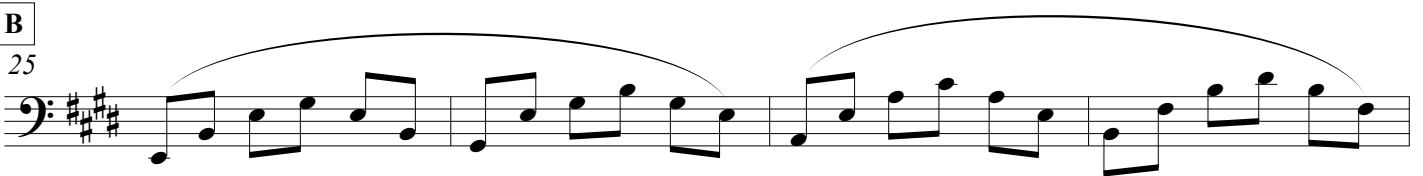
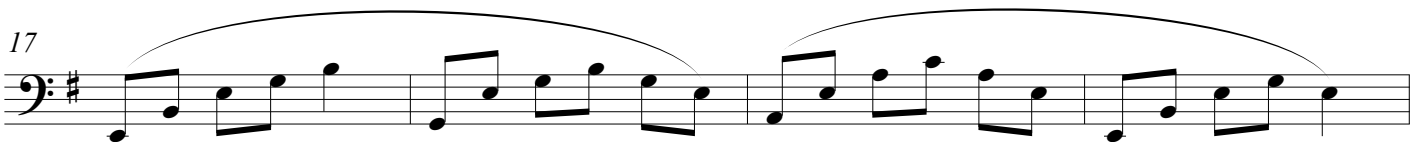
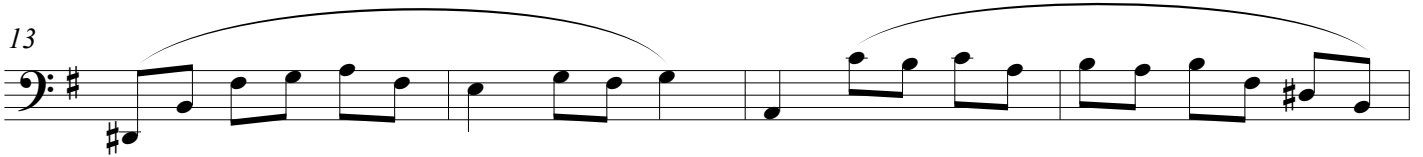

*mf* light, flowing, tender

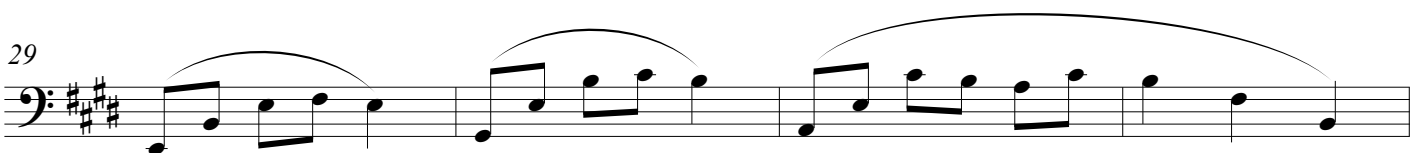

65

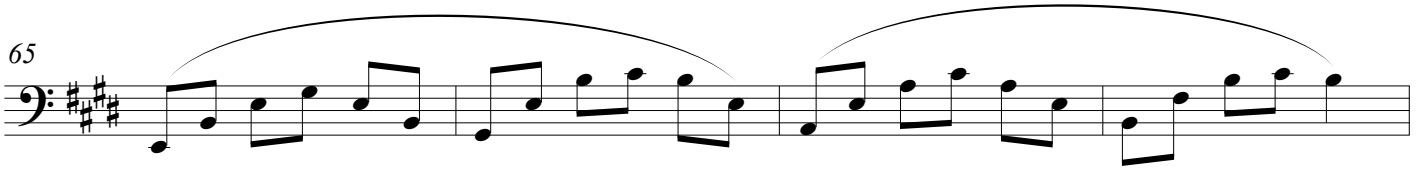

69

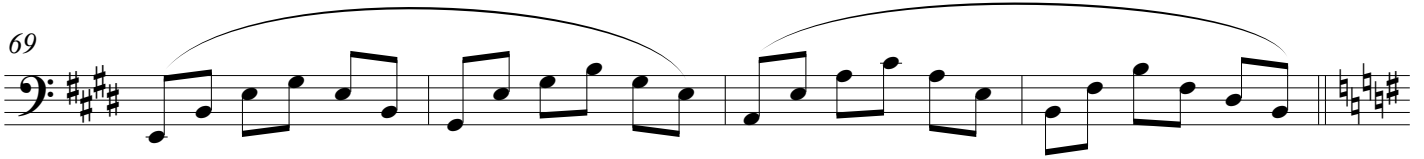

**E**

73

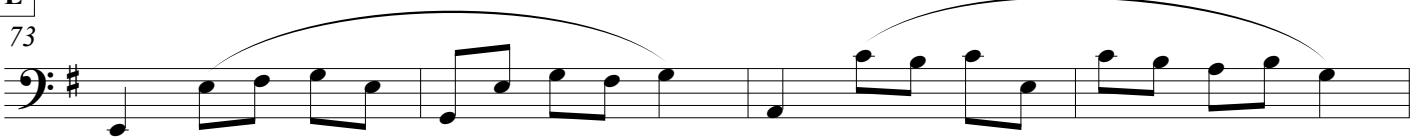

*mp* light, sweet, a bit melancholic

77

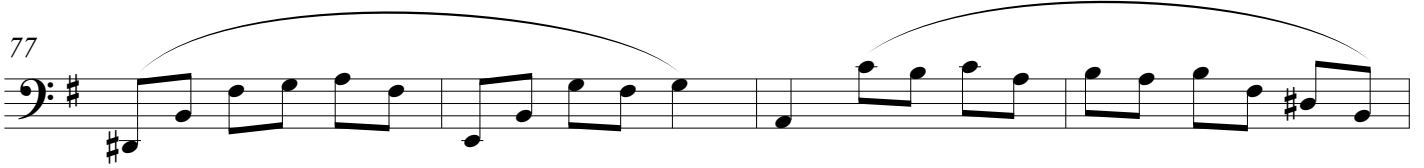

81

*rallentando* -----

86

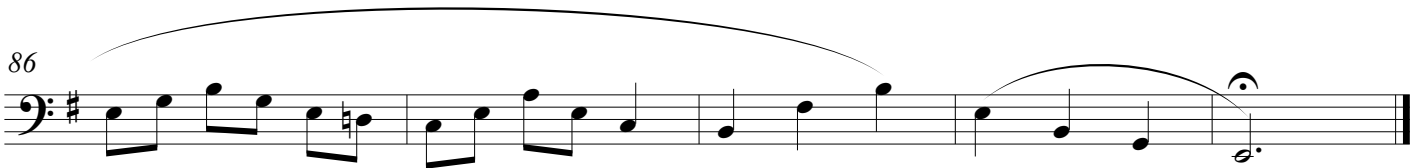

*reverent, sweet and delicate*