

Princesa de Hadas

Fairy Tale Princess

by José Elizondo

Princesa de Hadas (Fairy Tale Princess)

*The composer would like to thank maestro Augusto Carrión.
This new version (June 2021) is inspired by his beautiful performances of this piece.*

Moderato ♩ = 86-90

by José L. Elizondo

Flute

Violin I

Violin II

Viola

Cello

Contrabass

pizz. Divisi

mp light, sweet, delicate

p sweet, gentle

p light, sweet, delicate

p light, sweet, delicate

mp light, sweet, delicate

rit. -----

Fl.

Vln. I

Vln. II

Vla.

Vc.

Cb.

5

rit.

A *a tempo*

9

Fl. *p* sweet, tender, gentle

Vln. I *p* light, sweet, delicate

Vln. II *p* sweet, gentle

Vla. *p* light, sweet, delicate

Vc. *p* light, sweet, delicate

Cb. *mp* light, sweet, delicate

13

Fl.

Vln. I

Vln. II

Vla.

Vc.

Cb.

17

Fl.

Vln. I

Vln. II

Vla.

Vc.

Cb.

mp

21

Fl.

Vln. I

Vln. II

Vla.

Vc.

Cb.

Unison

B
25

Fl. *f cantabile, espressivo, broad, open, romantic*

Vln. I *mf light, flowing, tender*

Vln. II *arco mf light, flowing, tender*

Vla. Divisi *mf light, gentle*

Vc. *mf light, flowing, tender*

Cb. *f cantabile, gentle*

29

Fl.

Vln. I

Vln. II

Vla. Unison

Vc.

Cb.

33

Fl.

Vln. I

Vln. II

Vla.

Vc.

Cb.

light, flowing, tender

37

Fl.

Vln. I

Vln. II

Vla.

Vc.

Cb.

C

41

Fl.

Vln. I *mf* expressive, but sweet and gentle, with grace

Vln. II *mp* light, sweet, delicate

Vla. *mf* light, sweet, delicate

Vc. *mp* light, sweet, delicate

Cb. *mf* light, sweet, delicate

45

Fl.

Vln. I

Vln. II

Vla.

Vc.

Cb.

49

Fl.

mp light, sweet, delicate

Vln. I

Vln. II

Vla.

Vc.

Cb.

53

Fl.

Vln. I

Vln. II

Vla.

Vc.

Cb.

D

57

61

65

Fl.

Vln. I

Vln. II

Vla.

Vc.

Cb.

69

Fl.

Vln. I

Vln. II

Vla.

Vc.

Cb.

E
73

Fl. *mf* sweet, tender, gentle

Vln. I *pizz.* Divisi *p* light, sweet, delicate

Vln. II *p* sweet, gentle

Vla. *p* light, sweet, delicate

Vc. *p* light, sweet, delicate

Cb. *mp* light, gentle

77

Fl.

Vln. I

Vln. II *arco* Unison

Vla.

Vc.

Cb.

81

Fl.

Vln. I

Vln. II

Vla.

Vc.

Cb.

pizz.
Divisi

rallentando -----

86

Fl.

Vln. I

Vln. II

Vla.

Vc.

Cb.

arco
Unison

p light, sweet, delicate

3

3

Princesa de Hadas

(Fairy Tale Princess)

The composer would like to thank maestro Augusto Carrión.
This new version (June 2021) is inspired by his beautiful performances of this piece.

by José L. Elizondo

Moderato ♩ = 86-90

A *a tempo*

9

p sweet, tender, gentle

13

17

21

B

25

f cantabile, espressivo, broad, open, romantic

29

E

73

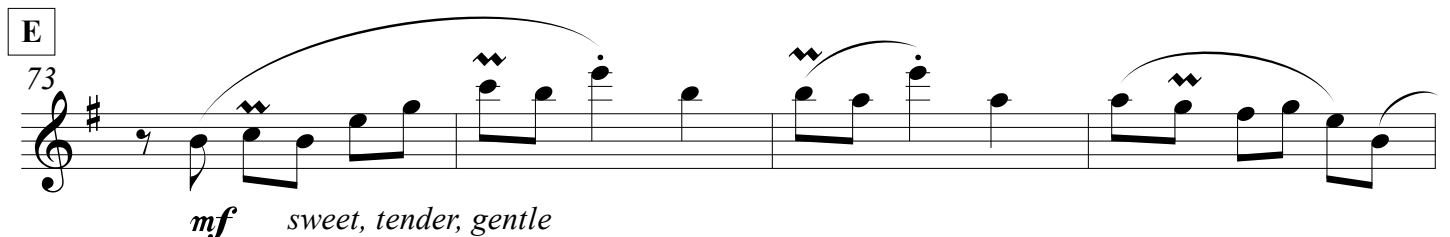

mf sweet, tender, gentle

77

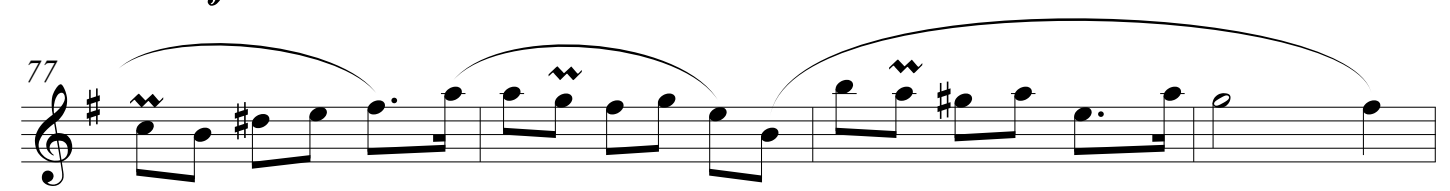

81

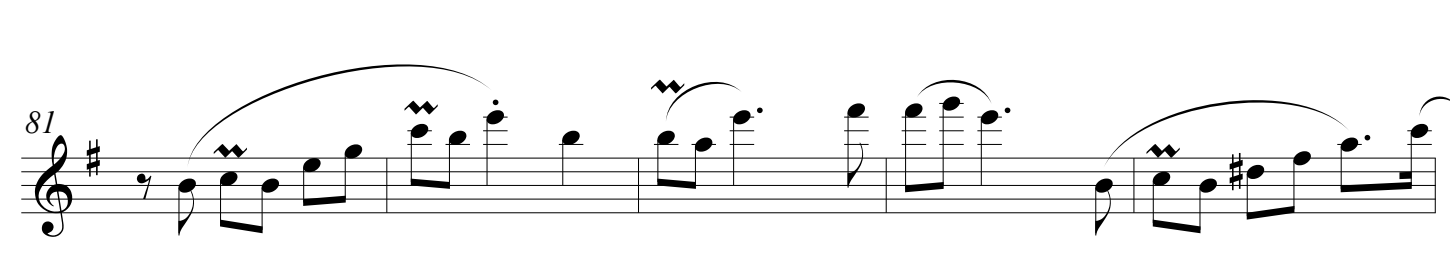

rallentando -----

86

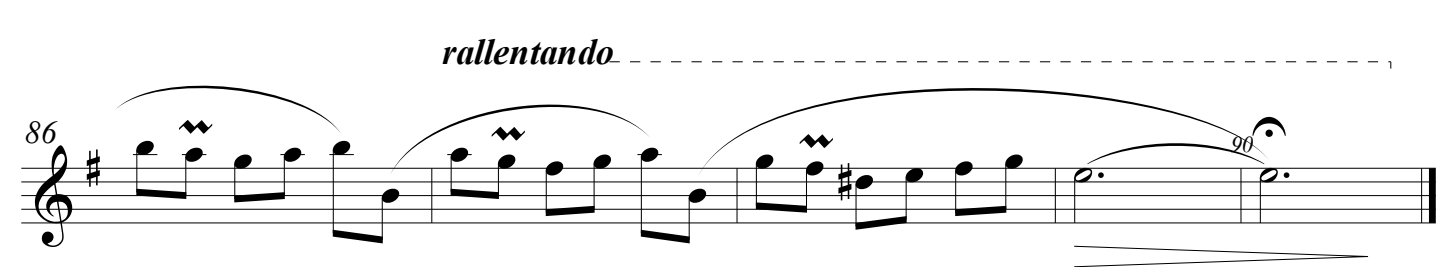

90

Princesa de Hadas (Fairy Tale Princess)

The composer would like to thank maestro Augusto Carrión.
This new version (June 2021) is inspired by his beautiful performances of this piece.

Moderato ♩ = 86-90

by José L. Elizondo

mp light, sweet, delicate

rit. -----

5

A *a tempo*

p light, sweet, delicate

13

17

21

B

mf light, flowing, tender

29

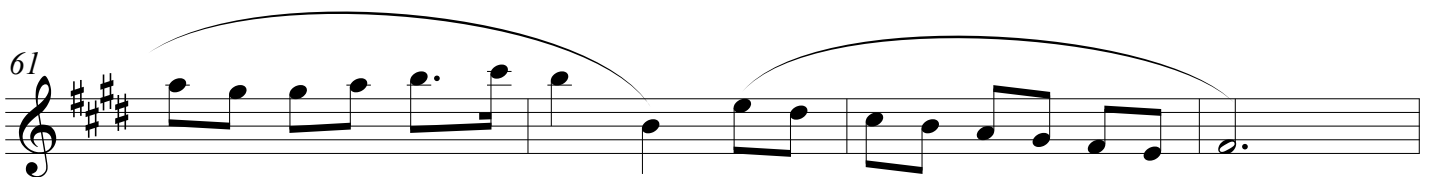
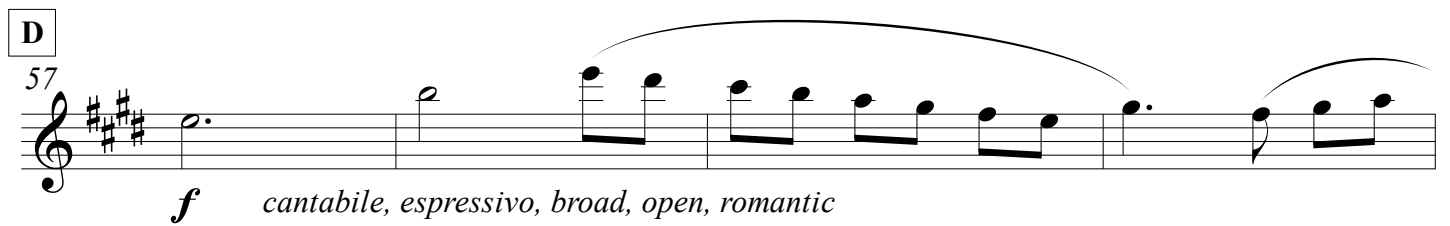
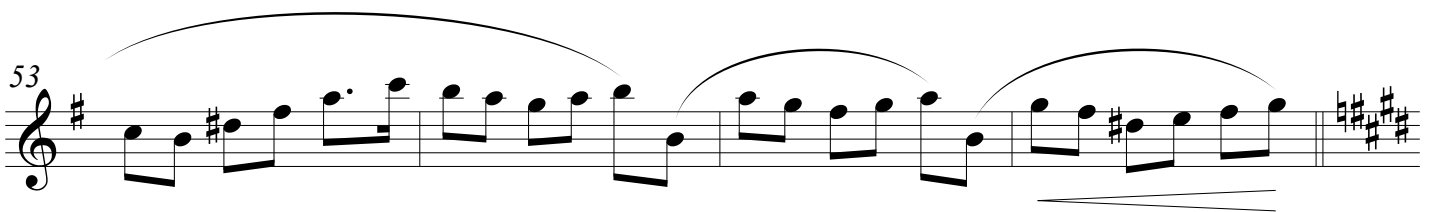
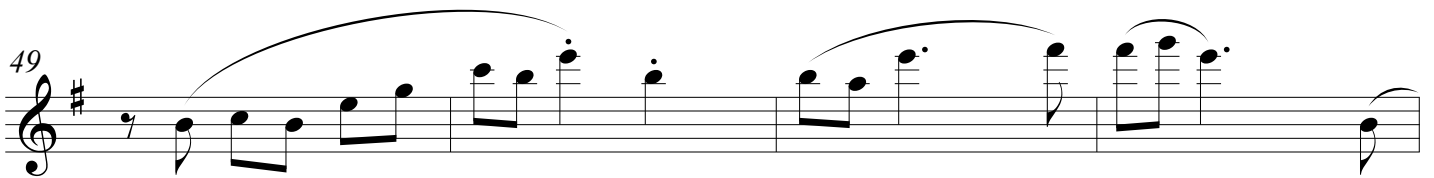
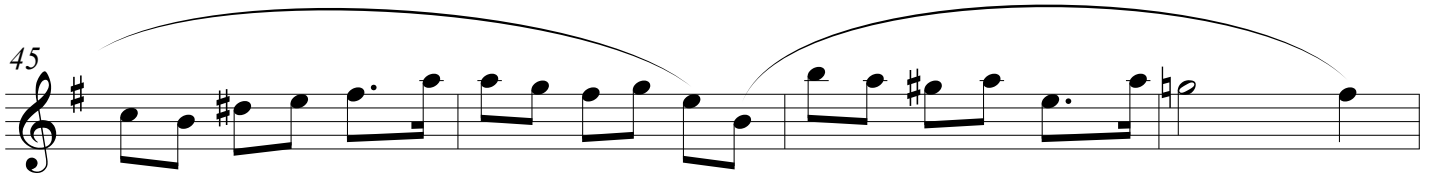
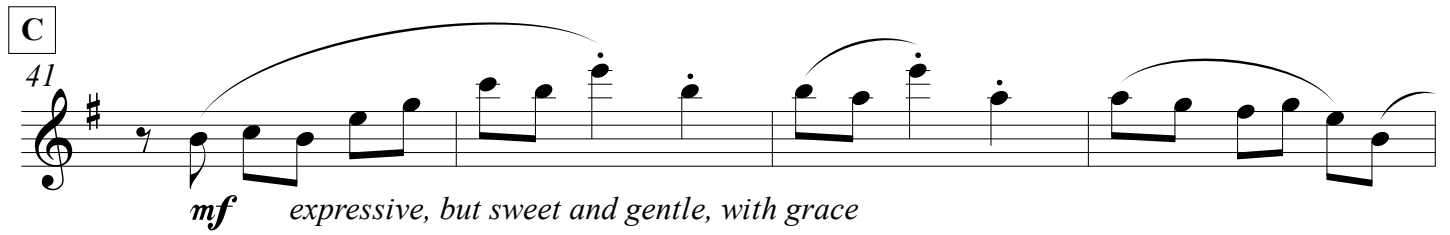
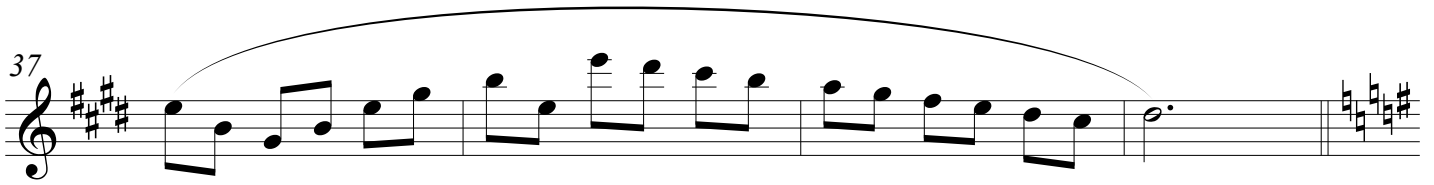

65

69

E
73

p light, sweet, delicate

77

81

rallentando -----

86

Princesa de Hadas

(Fairy Tale Princess)

The composer would like to thank maestro Augusto Carrión.
This new version (June 2021) is inspired by his beautiful performances of this piece.

Moderato ♩ = 86-90

by José L. Elizondo

pizz.
Divisi

p sweet, gentle

rit. **A** *a tempo*

7

p sweet, gentle

13

p sweet, gentle

19

Unison

B
25

arco
mf light, flowing, tender

29

mf light, flowing, tender

33

mf light, flowing, tender

37

mf light, flowing, tender

C

41

mp light, sweet, delicate

44

45

49

52

53

D

57

f cantabile, espressivo, broad, open, romantic

61

65

69

E
73 **pizz.**
Divisi
p sweet, gentle

79 **arco**
Unison **pizz.**
Divisi

rallentando -----

85 **arco**
Unison
p light, sweet, delicate

Princesa de Hadas (Fairy Tale Princess)

The composer would like to thank maestro Augusto Carrión.
This new version (June 2021) is inspired by his beautiful performances of this piece.

Moderato ♩ = 86-90

by José L. Elizondo

p light, sweet, delicate

rit. -----

5

A *a tempo*
9

p light, sweet, delicate

13

17

mp

21

B *Divisi*
25

mf light, gentle

29

Unison

33

light, flowing, tender

37

C

41

mf light, sweet, delicate

45

49

53

D

57

mf light, flowing, tender

61

65

69

E

73

p light, sweet, delicate

77

81

rallentando -----

86

Princesa de Hadas

(Fairy Tale Princess)

*The composer would like to thank maestro Augusto Carrión.
This new version (June 2021) is inspired by his beautiful performances of this piece.*

Moderato ♩ = 86-90

by José L. Elizondo

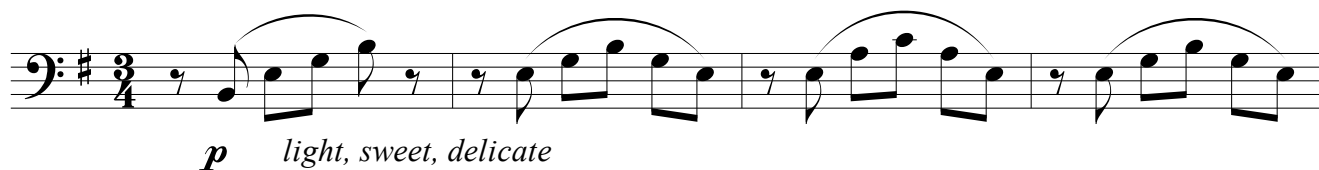

rit. -----

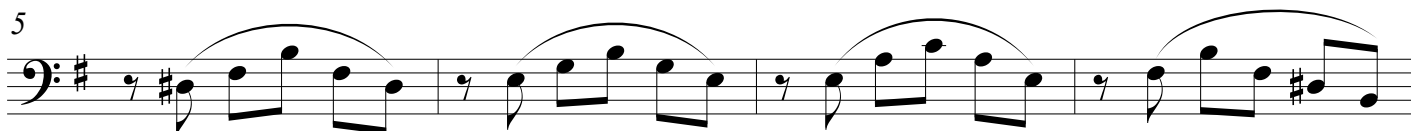

A *a tempo*

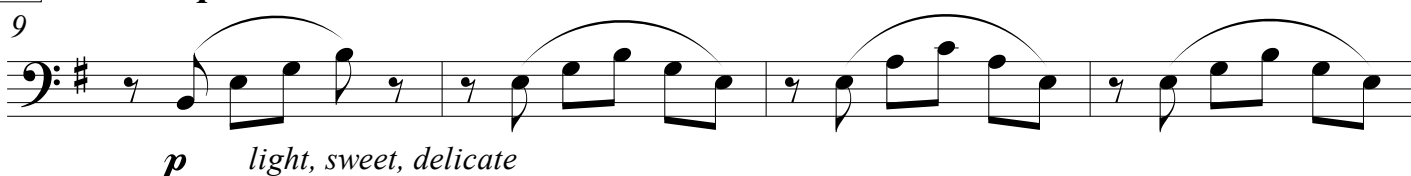

B

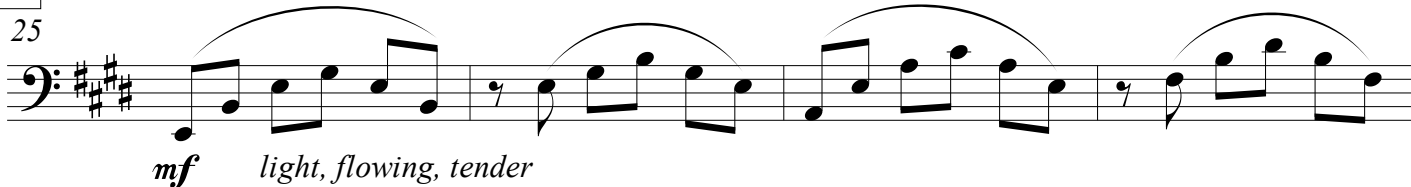

33

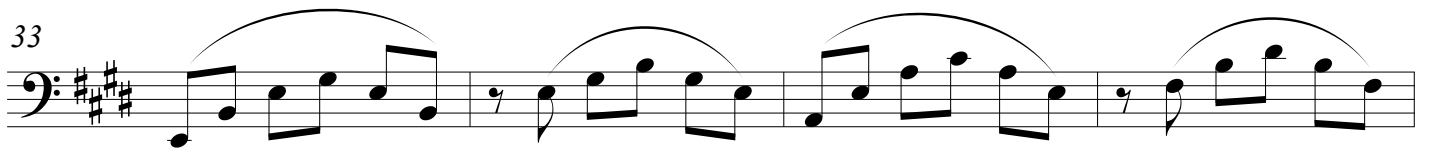

37

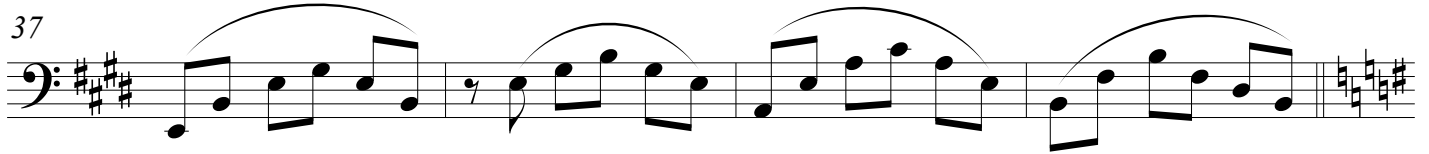

C

41

45

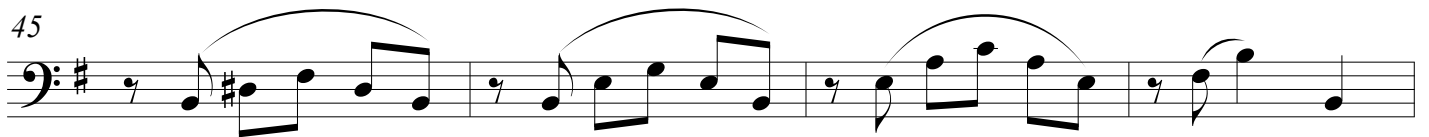

49

53

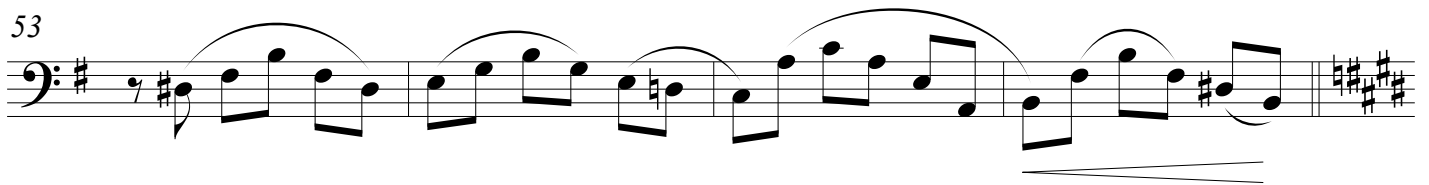

D

57

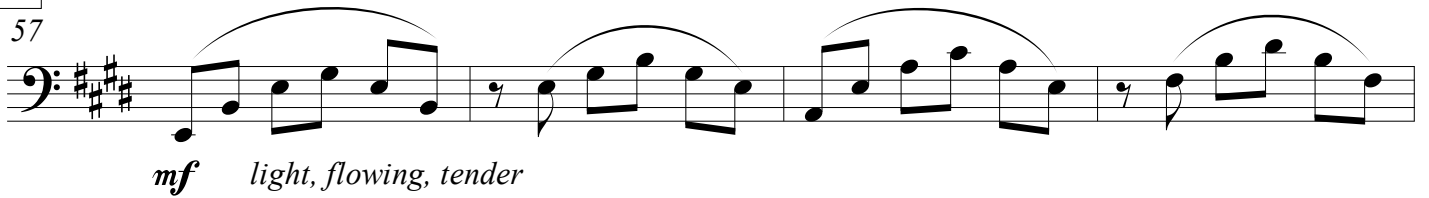

61

Princesa de Hadas

(Fairy Tale Princess)

*The composer would like to thank maestro Augusto Carrión.
This new version (June 2021) is inspired by his beautiful performances of this piece.*

by José L. Elizondo

Moderato ♩ = 86-90

rit. -----

mp light, sweet, delicate

A
9 *a tempo*

mp light, sweet, delicate

17

B
25

f cantabile, gentle

33

C
41

mf light, sweet, delicate

49

D

57

f cantabile, gentile

65

E

73

mp light, gentle

rallentando -----

81