

Şefika's Menuetto

El Minueto de Şefika

by José L. Elizondo

Sefika's Menuetto

composed by José L. Elizondo

Allegro ♩ = 144 - Joyful, graceful

Flute *f* joyful, light, graceful, noble

Violin I *mf* joyful, light, graceful, noble

Violin II *mf* joyful, light, graceful, noble

Viola *mf* joyful, light, graceful, noble

Cello *mf* joyful, light, graceful, noble

Fl. 7

Vln. I

Vln. II

Vla.

Vc.

A

Fl. 13

Vln. I *f*

Vln. II *f*

Vla. *mf* cantabile, light, luminous

Vc. *f* joyful, light, graceful, noble

19

Fl.
Vln. I
Vln. II
Vla.
Vc.

25

Fl.
Vln. I
Vln. II
Vla.
Vc.

B

31

Fl.
Vln. I
Vln. II
Vla.
Vc.

mf more introspective and expressive

mf more introspective and expressive

mf more introspective and expressive

mf more introspective and expressive

mf more introspective and expressive

String Quartet & Flute

Sefika's Menuetto -p.3-

37

Fl. *mp* graceful, light

Vln. I *p* graceful, light *mf* expressive

Vln. II *p* graceful, light *mp* graceful, flowing

Vla. *p* graceful, light *mp*

Vc. *p* graceful, light *mp* expressive

43

Fl.

Vln. I

Vln. II

Vla.

Vc.

49

Fl. **C** *f* joyful, bright, open, graceful

Vln. I *mf* cantabile, light, luminous

Vln. II *f* joyful, light, graceful, noble

Vla. *mf* joyful, light, graceful, noble

Vc. *mf* joyful, light, graceful, noble

String Quartet & Flute

Sefika's Menuetto -p.4-

55

Fl.

Vln. I

Vln. II

Vla.

Vc.

61

Fl.

Vln. I

Vln. II

Vla.

Vc.

f joyful, bright, open, graceful

f

mf cantabile, light, luminous

f joyful, bright, open, graceful

D

68

Fl.

Vln. I

Vln. II

Vla.

Vc.

75

Fl.

Vln. I

Vln. II

Vla.

Vc.

E

81

Fl.

Vln. I
mf more introspective and expressive

Vln. II
mf more introspective and expressive

Vla.
mf more introspective and expressive

Vc.
mf more introspective and expressive

87

Fl.
mf cantabile, sweet, expressive, noble

Vln. I
mp graceful, flowing

Vln. II
p graceful, light

Vla.
p graceful, light

Vc.
p graceful, light

mf expressive

mp graceful, flowing

mp

mp expressive

93

Fl. Vln. I Vln. II Vla. Vc.

99

F

Fl. Vln. I Vln. II Vla. Vc.

f joyful, bright, open, graceful

mf joyful, bright, open, graceful

105

Fl. Vln. I Vln. II Vla. Vc.

String Quartet & Flute

Sefika's Menuetto -p.7-

111

Fl. *mf*

Vln. I *f*

Vln. II *f*

Vla. *f*

Vc. *f*

G

joyful, bright, open, graceful

118

Fl.

Vln. I

Vln. II

Vla.

Vc.

125

Fl.

Vln. I

Vln. II

Vla.

Vc.

String Quartet & Flute

Sefika's Menuetto -p.8-

H Reverent ♩ = 130

131

Fl. *mp* light, a bit mysterious

Vln. I *mp* reverent, tender, introspective

Vln. II *p* reverent, tender, introspective

Vla. *p* reverent, tender, introspective

Vc. *mp* reverent, tender, introspective

137

Fl. *mp* light, a bit mysterious

Vln. I *mp* reverent, tender, introspective

Vln. II *p* reverent, tender, introspective

Vla. *p* reverent, tender, introspective

Vc. *mp* reverent, tender, introspective

143

Fl. *expressive* light, a bit mysterious

Vln. I *mf*

Vln. II *mp*

Vla. *mp*

Vc. *mf*

149

I

Fl. *expressive*

Vln. I *mp*

Vln. II *p*

Vla. *p*

Vc. *mp*

155

Fl. *tr*

Vln. I

Vln. II

Vla.

Vc.

161

Fl. *light, a bit mysterious* *expressive*

Vln. I *mf*

Vln. II *mp*

Vla. *mp*

Vc. *mf*

168

Fl.

Vln. I

Vln. II

Vla.

Vc.

light, a bit mysterious

mp

p

mp

J

175

Fl.

Vln. I

Vln. II

Vla.

Vc.

f *very expressive, broad, romantic*

mf *very expressive, broad, romantic*

mf *graceful, flowing*

mf *reverent, tender*

181

Fl.

Vln. I

Vln. II

Vla.

Vc.

187

Fl. **K** *mp* very expressive, romantic

Vln. I *subito p*

Vln. II *mp* graceful, flowing

Vla. *mp*

Vc. *mf* expressive, broad, romantic

193

Fl.

Vln. I *mf* very expressive, broad, romantic

Vln. II

Vla.

Vc.

199

Fl.

Vln. I

Vln. II

Vla.

Vc.

206

Fl.
Vln. I
Vln. II
Vla.
Vc.

L

213

Fl.
Vln. I
Vln. II
Vla.
Vc.

f very expressive, broad, romantic
f very expressive, broad, romantic
mf graceful, flowing
mf reverent, tender
mf expressive, broad, romantic

219

Fl.
Vln. I
Vln. II
Vla.
Vc.

225

Fl. **M** *mp* very expressive, broad, romantic

Vln. I *subito p*

Vln. II *mp* graceful, flowing

Vla. *mp*

Vc. *mf* very expressive, broad, romantic

231

Fl.

Vln. I *mp*

Vln. II

Vla.

Vc.

237

Fl.

Vln. I

Vln. II

Vla.

Vc.

String Quartet & Flute

Sefika's Menuetto -p.14-

String Quartet & Flute

Sefika's Menuetto -p.15-

0

P Tempo primo (Allegro ♩ = 140 - Joyful, graceful)

281

Fl. *f* joyful, light, graceful, noble

Vln. I *mf* joyful, light, graceful, noble

Vln. II *mf* joyful, light, graceful, noble

Vla. *mf* joyful, light, graceful, noble

Vc. *f* joyful, light, graceful, noble

287

Q

293

Fl.

Vln. I *f*

Vln. II *f*

Vla. *mf* cantabile, light, luminous

Vc. *f*

299

Fl.

Vln. I

Vln. II

Vla.

Vc.

305

Fl.

Vln. I

Vln. II

Vla.

Vc.

R

311

Fl.

Vln. I
mf more introspective and expressive

Vln. II
mf more introspective and expressive

Vla.
mf more introspective and expressive

Vc.
mf more introspective and expressive

317

Fl. *mf cantabile, sweet, expressive, noble*

Vln. I *mp graceful, flowing* *mf expressive*

Vln. II *p graceful, light* *mp graceful, flowing*

Vla. *p graceful, light* *mp*

Vc. *p graceful, light* *mf expressive*

323

Fl.

Vln. I

Vln. II

Vla.

Vc.

329

Fl. *f joyful, bright, open, graceful*

Vln. I *mf joyful, bright, open, graceful*

Vln. II *mf joyful, bright, open, graceful*

Vla. *mf joyful, bright, open, graceful*

Vc. *f joyful, bright, open, graceful*

S

335

Fl.
Vln. I
Vln. II
Vla.
Vc.

341

Fl.
Vln. I
Vln. II
Vla.
Vc.

f

T

346

Fl.
Vln. I
Vln. II
Vla.
Vc.

mf

rit.

353

Fl.
Vln. I
Vln. II
Vla.
Vc.

f

Sefika's Menuetto

composed by José L. Elizondo

Allegro ♩ = 144 - Joyful, graceful

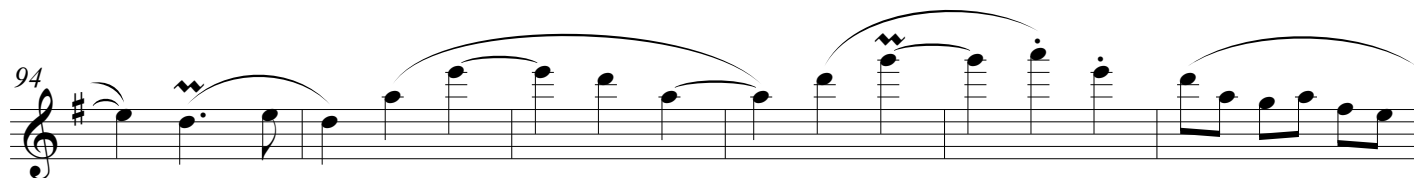
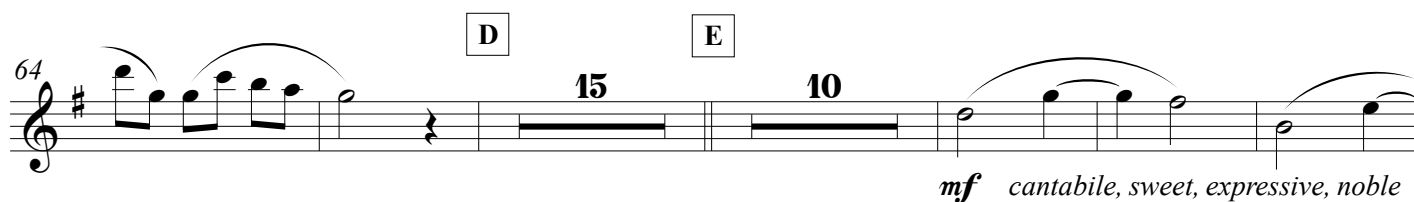
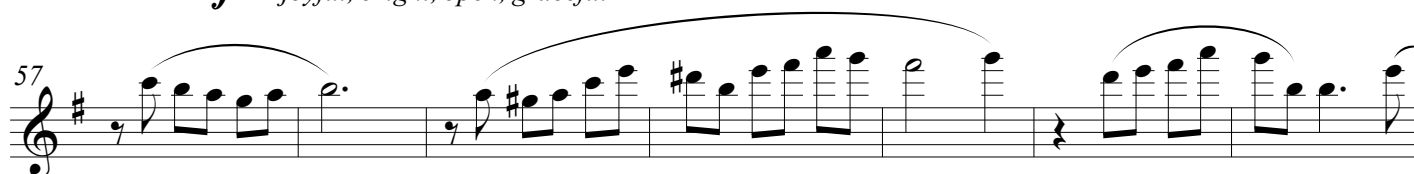
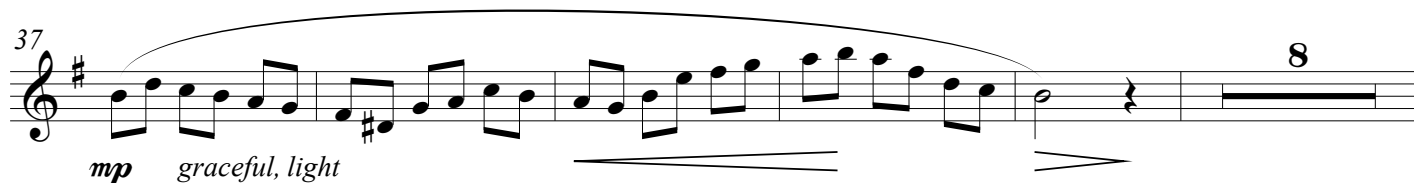

106

112

118

124

H Reverent $\text{♩} = 130$

131

137

145

I 153

161

167

J **K**

175 **16**

mp very expressive, romantic

196

202

L **16**

208

M

229 *mp* very expressive, broad, romantic

235

241

N

247 *mf* reverent, tender, introspective

253

259

O **P** **Tempo primo** (Allegro ♩ = 140 - Joyful, graceful)

266 **14**

f joyful, light, graceful, noble

285

291 **Q** **15**

R **10**

mf cantabile, sweet, expressive, noble

326 **S**

f joyful, bright, open, graceful

333

339

344 **T**

mf

350 *f*

rit.-----

356

Sefika's Menuetto

composed by José L. Elizondo

Allegro ♩ = 144 - Joyful, graceful

mf joyful, light, graceful, noble

f

A

16

24

B

31

mf more introspective and expressive

p graceful, light

39

mf expressive

45

C

51

mf cantabile, light, luminous

59

f

D
66

joyful, bright, open, graceful

74

E
81

mf more introspective and expressive

87

mp graceful, flowing *mf expressive*

93

F
101

mf joyful, bright, open, graceful

107

G
113

f

119

125

H Reverent ♩ = 130

131 *mp* reverent, tender, introspective

137

143 *mf*

149 *mp*

155

161

167 *mf* *mp*

173 *f* very expressive, broad, romantic

181

189 *subito p* *mf* very expressive, broad, romantic

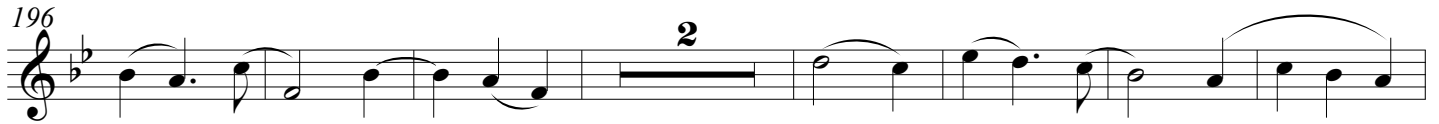

L

213

f very expressive, broad, romantic

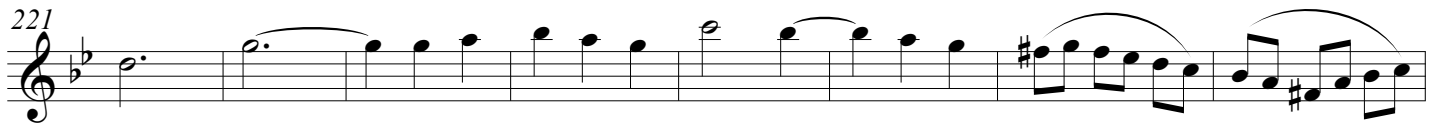

M

229

subito *p* *mp*

N

246

mp reverent, tender, introspective

O

262

f very expressive, but still reverent and introspective

P Tempo primo (Allegro ♩ = 140 - Joyful, graceful)

278

mf joyful, light, graceful, noble

Violin I

Sefika's Menuetto -p.5-

285

292

Q

f

300

308

R

mf more introspective and expressive

316

mp graceful, flowing *mf* expressive

324

mf

S

331

mf joyful, bright, open, graceful

339

f

T

346

354

Sefika's Menuetto

composed by José L. Elizondo

Allegro ♩ = 144 - Joyful, graceful

mf joyful, light, graceful, noble

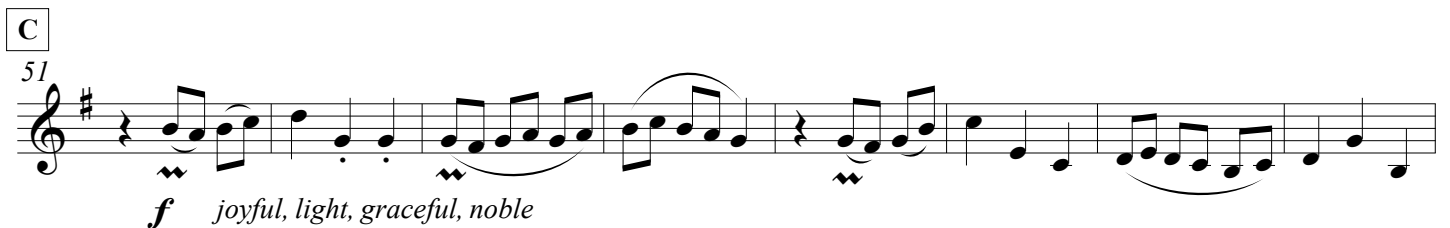
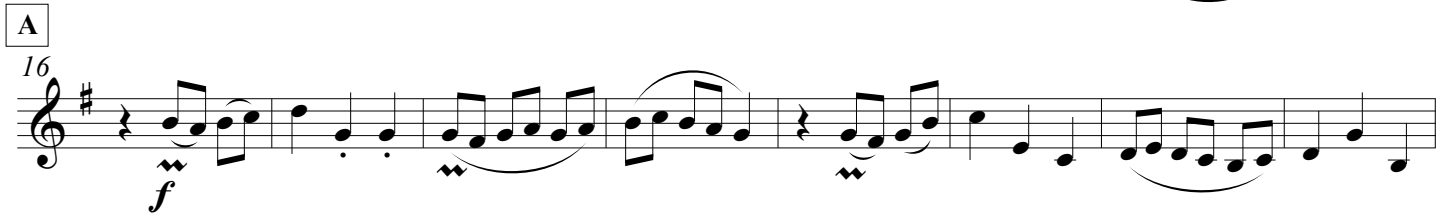
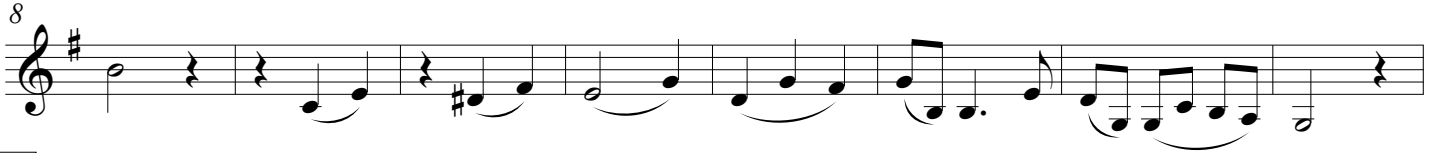

D
66 *f*
74

E
81 *mf* more introspective and expressive *p* graceful, light
88 *mp* graceful, flowing
95

F
101 *mf* joyful, bright, open, graceful
109

G
116 *f*
124

H Reverent ♩ = 130
131 *p* reverent, tender, introspective

137

143

143

149

149

155

155

161

161

167

167

173

173

182

182

191

191

197

197

205

L
213

f very expressive, broad, romantic

222

mp graceful, flowing

M

231

239

247

mp reverent, tender, introspective

N

255

263

mf

O

271

P Tempo primo (Allegro ♩ = 140 - Joyful, graceful)

279

mf joyful, light, graceful, noble

285

293

Q

f

301

309

R

mf more introspective and expressive

317

p graceful, light *mp* graceful, flowing

324

S

331

mf joyful, bright, open, graceful

339

T

346

mf *rit.*

354

Sefika's Menuetto

composed by José L. Elizondo

Allegro ♩ = 144 - Joyful, graceful

*mf* joyful, light, graceful, noble

8

A

16

*mf* cantabile, light, luminous

24

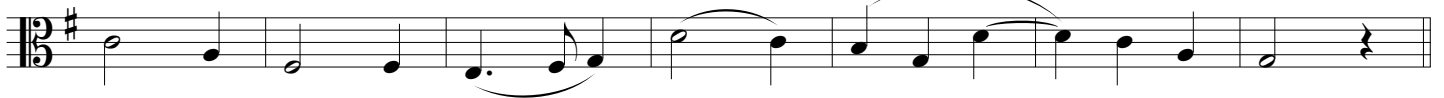

B

31

*mf* more introspective and expressive p graceful, light

39

 mp

45

C

51

*mf* joyful, light, graceful, noble

59

D

66

mf cantabile, light, luminous

74

E

81

mf more introspective and expressive *p* graceful, light

88

mp

94

F

101

mf joyful, bright, open, graceful

109

f

G

116

124

211 L

mf graceful, flowing

218

225 M

mp

232

239

246 N

mp reverent, tender, introspective

253

260

O

266

mp

274

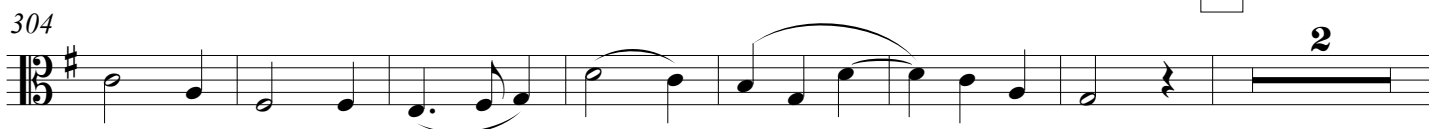
P Tempo primo (Allegro ♩ = 140 - Joyful, graceful)*mf* joyful, light, graceful, noble*mf* cantabile, light, luminous**R***mf* more introspective and expressive \rightrightarrows *p* graceful, light*mp**mf* joyful, bright, open, graceful*f**rit.*-----

Sefika's Menuetto

composed by José L. Elizondo

Allegro ♩ = 144 - Joyful, graceful

Cello

Sefika's Menuetto -p.2-

E

79

mf more introspective and expressive

87

p graceful, light *mp* expressive

F

95

mf joyful, bright, open, graceful

104

G

111

f joyful, bright, open, graceful

119

H Reverent ♩ = 130

127

mp reverent, tender, introspective

135

143

mf *mp*

I

151

mp

159

167

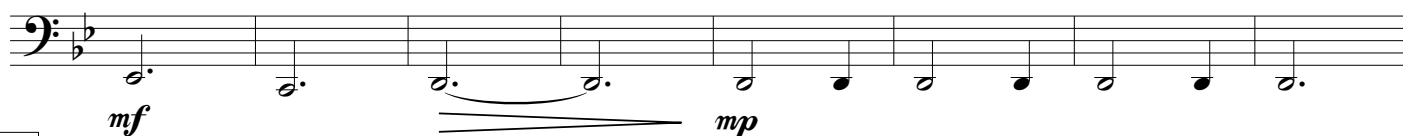

J

175

183

K

191

200

L

209

218

M

227

236

N

245

254

O

261

12

mp

P Tempo primo (Allegro ♩ = 140 - Joyful, graceful)

280

f joyful, light, graceful, noble

288

f

Q

296

304

R

311

mf more introspective and expressive

p graceful, light

320

mf expressive

S

328

f joyful, bright, open, graceful

336

T

344

f

rit.-----

352