

Şefika's Menuetto

El Minueto de Şefika

by José L. Elizondo

Sefika's Menuetto

composed by José L. Elizondo

Allegro ♩ = 140 - Joyful, graceful

Flute *f* joyful, light, graceful, noble

Violin I *mf* joyful, light, graceful, noble

Violin II *mf* joyful, light, graceful, noble

Viola *mf* joyful, light, graceful, noble

Cello *mf* joyful, light, graceful, noble

Contrabass

Fl. 7

Vln. I

Vln. II

Vla.

Vc.

Cb.

String Orchestra & Flute

Sefika's Menuetto -p.2-

A

13

Fl. Vln. I Vln. II Vla. Vc. Cb.

f *mf* *cantabile, light, luminous*
f *joyful, light, graceful, noble*

19

Fl. Vln. I Vln. II Vla. Vc. Cb.

25

Fl. Vln. I Vln. II Vla. Vc. Cb.

String Orchestra & Flute

Sefika's Menuetto -p.3-

B

31

Fl. *mf* more introspective and expressive

Vln. I *mf* more introspective and expressive

Vln. II *mf* more introspective and expressive

Vla. *mf* more introspective and expressive

Vc. *mf* more introspective and expressive

Cb. *mf* pizz. graceful, light

37

Fl. *mp* graceful, light

Vln. I *p* graceful, light

Vln. II *p* graceful, light

Vla. *p* graceful, light

Vc. *p* graceful, light

Cb. *p*

mf expressive

mp graceful, flowing

mp

mp expressive arco

mp expressive

43

Fl.

Vln. I

Vln. II *cresc.*

Vla. *cresc.*

Vc. *cresc.*

Cb. *cresc.*

cresc.

String Orchestra & Flute

Sefika's Menuetto -p.4-

49 C

Fl. *f* joyful, bright, open, graceful

Vln. I *mf* cantabile, light, luminous

Vln. II *f* joyful, light, graceful, noble

Vla. *mf* joyful, light, graceful, noble

Vc. *mf* joyful, light, graceful, noble

Cb. *mf* joyful, light, graceful, noble

55

61 D

Fl. *f* joyful, bright, open, graceful

Vln. I *f* joyful, bright, open, graceful

Vln. II *f* joyful, light, graceful, noble

Vla. *f* joyful, bright, open, graceful

Vc. *mf* cantabile, light, luminous

Cb. *f* joyful, bright, open, graceful

68

Fl.

Vln. I

Vln. II

Vla.

Vc.

Cb.

75

Fl.

Vln. I

Vln. II

Vla.

Vc.

Cb.

E

81

Fl.

Vln. I

Vln. II

Vla.

Vc.

Cb.

mf more introspective and expressive

mf more introspective and expressive

mf more introspective and expressive

mf more introspective and expressive

87

Fl. *mf cantabile, sweet, expressive, noble*

Vln. I *mp graceful, flowing* *mf expressive*

Vln. II *p graceful, light* *mp graceful, flowing*

Vla. *p graceful, light* *mp*

Vc. *p pizz. graceful, light* *mp arco expressive*

Cb. *p graceful, light* *mp expressive*

93

Fl. *cresc.*

Vln. I *cresc.*

Vln. II *cresc.*

Vla. *cresc.*

Vc. *cresc.*

Cb. *cresc.*

99

Fl. *f joyful, bright, open, graceful*

Vln. I *mf joyful, bright, open, graceful*

Vln. II *mf joyful, bright, open, graceful*

Vla. *mf joyful, bright, open, graceful*

Vc. *mf joyful, bright, open, graceful*

Cb. *mf*

F

105

Fl.
Vln. I
Vln. II
Vla.
Vc.
Cb.

111

G

Fl.
Vln. I
Vln. II
Vla.
Vc.
Cb.

mf
f
f
f
mf
f joyful, bright, open, graceful

118

Fl.
Vln. I
Vln. II
Vla.
Vc.
Cb.

125

Fl.

Vln. I

Vln. II

Vla.

Vc.

Cb.

H Reverent ♩ = 126

131

Fl. *mp* light, a bit mysterious

Vln. I *mp* reverent, tender, introspective

Vln. II *p* reverent, tender, introspective

Vla. *p* reverent, tender, introspective

Vc. *mp* reverent, tender, introspective

Cb. *mp* reverent, tender, introspective

pizz. *arco*

137

Fl.

Vln. I

Vln. II

Vla.

Vc.

Cb.

pizz.

143

Fl. *expressive* *light, a bit mysterious*

Vln. I *mf*

Vln. II *mp*

Vla. *mp*

Vc. *mf*

Cb. *arco* *mf*

Measures 143-148. The flute part begins with a long note, then moves to a more active melody. The strings provide accompaniment with various dynamics and articulation.

149

Fl. *expressive*

Vln. I *mp*

Vln. II *p*

Vla. *p*

Vc. *mp*

Cb. *mp* *pizz.* *mp*

I

Measures 149-154. The flute part continues with expressive phrasing. The strings play pizzicato in the cello part.

155

Fl. *tr*

Vln. I

Vln. II

Vla.

Vc. *arco*

Cb.

Measures 155-160. The flute part features trills. The strings continue with accompaniment.

String Orchestra & Flute

Sefika's Menuetto -p.10-

161

Fl. *light, a bit mysterious* *expressive*

Vln. I *mf*

Vln. II *mp*

Vla. *mp*

Vc. *mf*

Cb. *pizz.* *arco* *mf*

168

Fl. *light, a bit mysterious*

Vln. I *mp*

Vln. II *p*

Vla. *p*

Vc. *mp*

Cb. *pizz.* *mp*

J

175

Fl.

Vln. I *f* *very expressive, broad, romantic*

Vln. II *mf* *very expressive, broad, romantic*

Vla. *mf* *graceful, flowing*

Vc. *mf* *reverent, tender*

Cb. *arco* *mp* *expressive, broad, romantic*

181

Fl.

Vln. I

Vln. II

Vla.

Vc.

Cb.

187

Fl.

Vln. I

Vln. II

Vla.

Vc.

Cb.

K

mp very expressive, romantic

subito p

mp graceful, flowing

mp

mf expressive, broad, romantic

mf

193

Fl.

Vln. I

Vln. II

Vla.

Vc.

Cb.

mp very expressive, broad, romantic

String Orchestra & Flute

Sefika's Menuetto -p.12-

199

Fl.

Vln. I

Vln. II

Vla.

Vc.

Cb.

206

Fl.

Vln. I

Vln. II

Vla.

Vc.

Cb.

L

213

Fl.

Vln. I

Vln. II

Vla.

Vc.

Cb.

f very expressive, broad, romantic

f very expressive, broad, romantic

mf graceful, flowing

mf reverent, tender

mf expressive, broad, romantic

219

Fl.

Vln. I

Vln. II

Vla.

Vc.

Cb.

225

Fl.

Vln. I

Vln. II

Vla.

Vc.

Cb.

M

mp very expressive, broad, romantic

subito p

mp graceful, flowing

mf very expressive, broad, romantic

mf

231

Fl.

Vln. I

Vln. II

Vla.

Vc.

Cb.

mp

237

Fl.
Vln. I
Vln. II
Vla.
Vc.
Cb.

244

Fl.
Vln. I
Vln. II
Vla.
Vc.
Cb.

mf

N

251

Fl.
Vln. I
Vln. II
Vla.
Vc.
Cb.

reverent, tender, introspective

mp *reverent, tender, introspective*

mp *reverent, tender, introspective*

mp *reverent, tender, introspective*

f *reverent, tender, introspective*

mf *reverent, tender, introspective*

257

Fl. Vln. I Vln. II Vla. Vc. Cb.

263

Fl. Vln. I Vln. II Vla. Vc. Cb.

f very expressive, but still reverent and introspective

mf

mp

O

269

Fl. Vln. I Vln. II Vla. Vc. Cb.

275

Fl.

Vln. I

Vln. II

Vla.

Vc.

Cb.

mp

mf

P Tempo primo (Allegro ♩ = 140 - Joyful, graceful)

281

Fl.

f joyful, light, graceful, noble

Vln. I

mf joyful, light, graceful, noble

Vln. II

mf joyful, light, graceful, noble

Vla.

mf joyful, light, graceful, noble

Vc.

f joyful, light, graceful, noble

Cb.

joyful, light, graceful, noble

287

Fl.

Vln. I

Vln. II

Vla.

Vc.

Cb.

mf

String Orchestra & Flute

Sefika's Menuetto -p.17-

Q

293

Fl. Vln. I Vln. II Vla. Vc. Cb.

f *f* *mf cantabile, light, luminous* *f*

299

Fl. Vln. I Vln. II Vla. Vc. Cb.

305

Fl. Vln. I Vln. II Vla. Vc. Cb.

String Orchestra & Flute

Sefika's Menuetto -p.18-

R
311

Fl. *mf* more introspective and expressive

Vln. I *mf* more introspective and expressive

Vln. II *mf* more introspective and expressive

Vla. *mf* more introspective and expressive

Vc. *mf* more introspective and expressive

Cb. *pizz.*
mf graceful, light

317

Fl. *mf* cantabile, sweet, expressive, noble

Vln. I *mp* graceful, flowing

Vln. II *mp* graceful, flowing

Vla. *p* graceful, light

Vc. *p* graceful, light

Cb. *mp*

mf expressive

mp graceful, flowing

mf expressive

mp expressive

mf arco

323

Fl. *cresc.*

Vln. I *cresc.*

Vln. II *cresc.*

Vla. *cresc.*

Vc. *cresc.*

Cb. *cresc.*

S

329

Fl. *f* joyful, bright, open, graceful

Vln. I *mf* joyful, bright, open, graceful

Vln. II *mf* joyful, bright, open, graceful

Vla. *mf* joyful, bright, open, graceful

Vc. *f* joyful, bright, open, graceful

Cb. *mf* joyful, bright, open, graceful

335

Fl.

Vln. I

Vln. II

Vla.

Vc.

Cb.

341

Fl.

Vln. I *f*

Vln. II *f*

Vla. *f*

Vc.

Cb. *f*

T
346

Fl. *mf*

Vln. I

Vln. II *mf*

Vla.

Vc. *mf*

Cb.

rit.-----

353

Fl. *f*

Vln. I

Vln. II

Vla.

Vc.

Cb.

Sefika's Menuetto

composed by José L. Elizondo

Allegro ♩ = 140 - Joyful, graceful

f joyful, light, graceful, noble

A **B**

mf more introspective and expressive

mp graceful, light

C

f joyful, bright, open, graceful

D **E**

mf cantabile, sweet, expressive, noble

cresc. -----

F

f joyful, bright, open, graceful

106

112

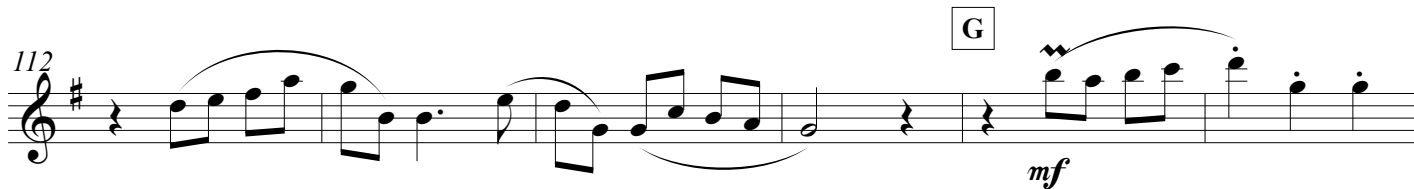

112

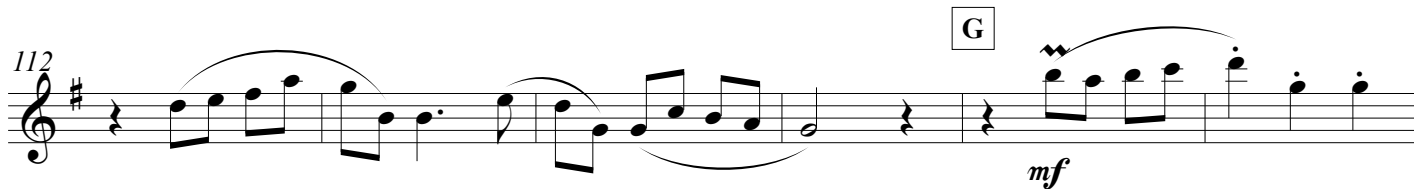

118

124

124

H Reverent $\text{♩} = 126$

131

131

137

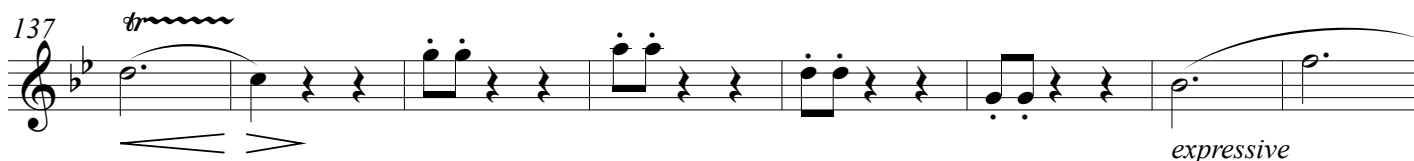

137

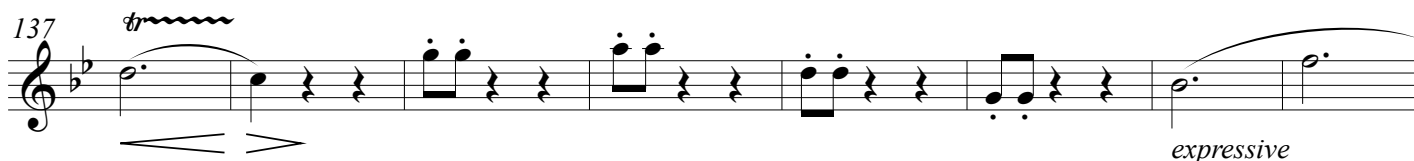

145

145

I 153

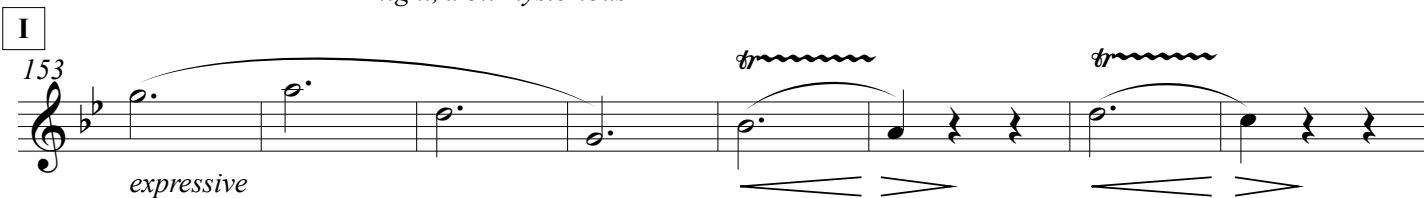

153

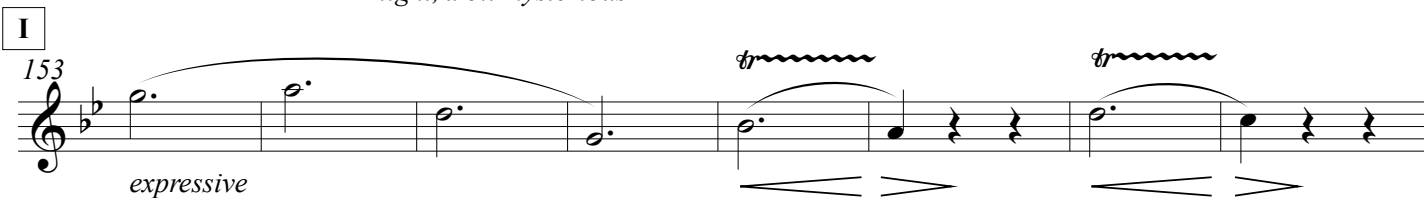

161

161

167

167

J **K**

175 **16**

mp very expressive, romantic

196

202

L **16**

208

M

229 *mp* very expressive, broad, romantic

235

241

N

247 *mf* reverent, tender, introspective

253

259

O **P** **Tempo primo** (Allegro ♩ = 140 - Joyful, graceful)

266 **14**

f joyful, light, graceful, noble

285

291 **Q** **15**

R 311 **10**

mf cantabile, sweet, expressive, noble *cresc.*-----

326 **S**

f joyful, bright, open, graceful

333

339

344 **T**

mf

350 **f**

rit.-----

356

Sefika's Menuetto

composed by José L. Elizondo

Allegro ♩ = 140 - Joyful, graceful

mf joyful, light, graceful, noble

f

A

16

24

B

31

mf *p* graceful, light

mf more introspective and expressive

39

mf expressive

45

cresc.

C

51

mf cantabile, light, luminous

59

f

D
66

joyful, bright, open, graceful

74

E
81

mf more introspective and expressive

87

mp graceful, flowing *mf* expressive

93

cresc. -----

F
101

mf joyful, bright, open, graceful

107

G
113

f

119

125

H Reverent ♩ = 126

131 *mp* reverent, tender, introspective

137

143 *mf*

149 *mp* **I**

155

161

167 *mf* *mp*

173 *f* very expressive, broad, romantic

181

189 *subito p* *mp* very expressive, broad, romantic

J

K

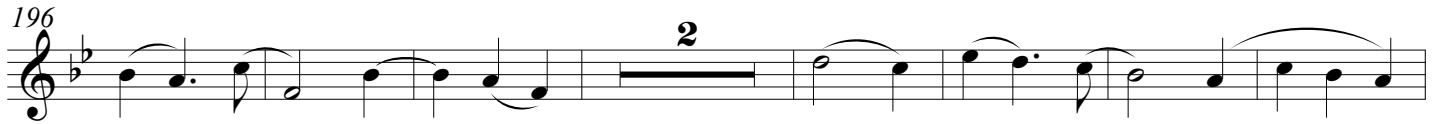

L

213

f very expressive, broad, romantic

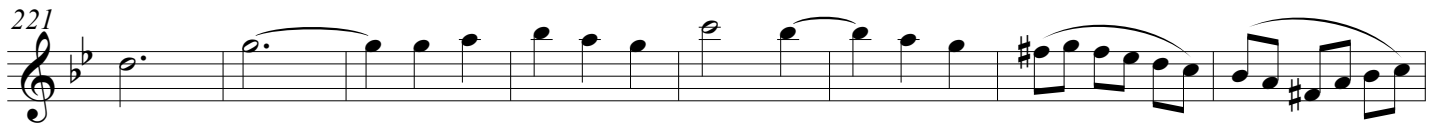

M

229

subito *p* *mp*

N

246

mp reverent, tender, introspective

O

262

f very expressive, but still reverent and introspective

P Tempo primo (Allegro ♩ = 140 - Joyful, graceful)

278

mf joyful, light, graceful, noble

Violin I

Sefika's Menuetto -p.5-

285

292

Q

f

300

308

R

mf more introspective and expressive

316

mp graceful, flowing

mf expressive

324

cresc.-----

mf

S

331

joyful, bright, open, graceful

339

f

T

346

354

rit.-----

Sefika's Menuetto

composed by José L. Elizondo

Allegro ♩ = 140 - Joyful, graceful

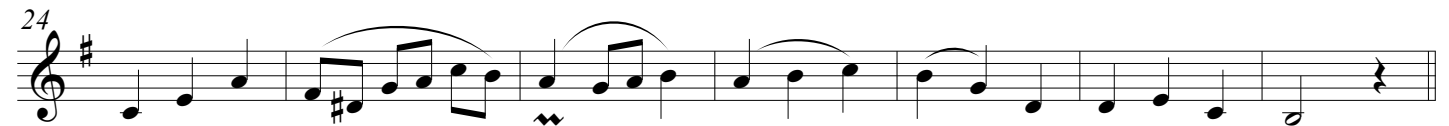
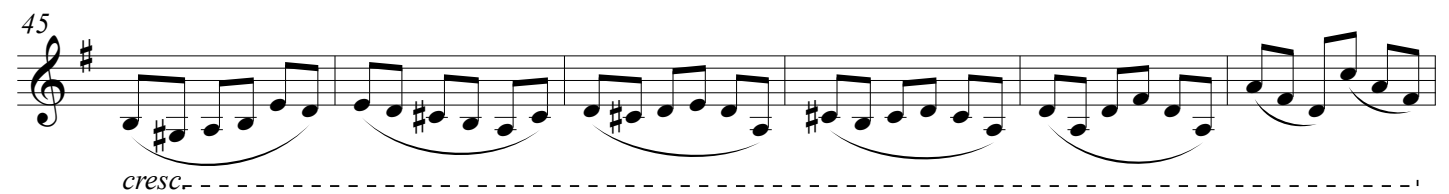
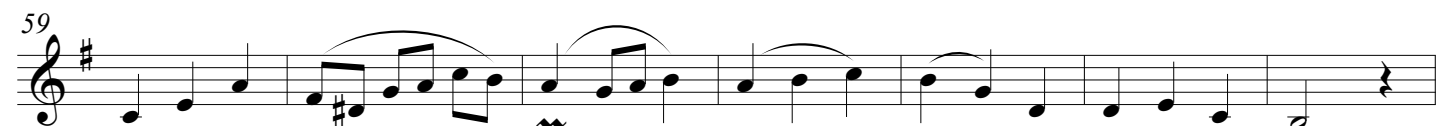
*mf* joyful, light, graceful, noble*mf* more introspective and expressive*p* graceful, light*mp* graceful, flowing*cresc.**f* joyful, light, graceful, noble

D

66 *f*

74

E

81 *mf* more introspective and expressive *p* graceful, light

88 *mp* graceful, flowing

95 *cresc.*

F

101 *mf* joyful, bright, open, graceful

109

G

116 *f*

124

H Reverent ♩ = 126

131 *p* reverent, tender, introspective

137

143

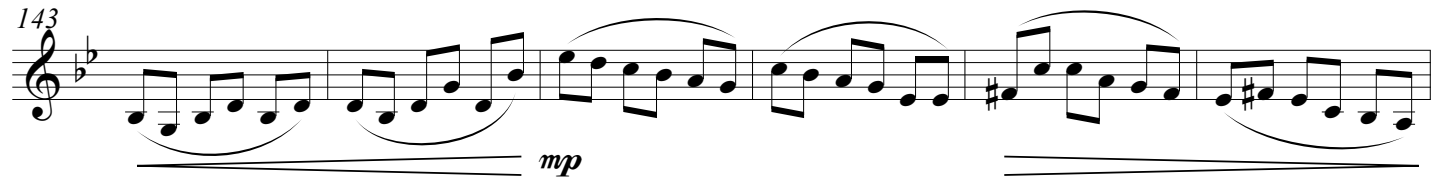

143

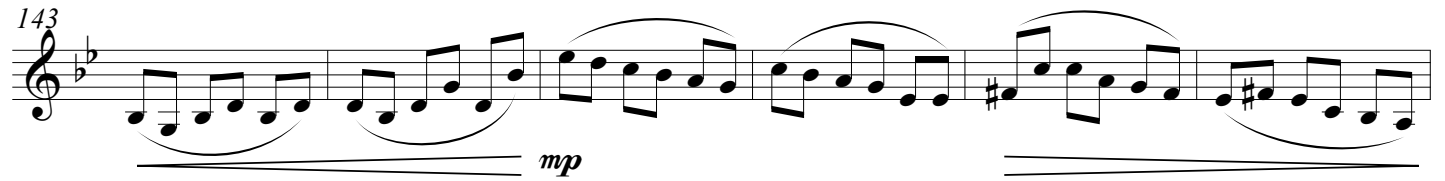

mp

149

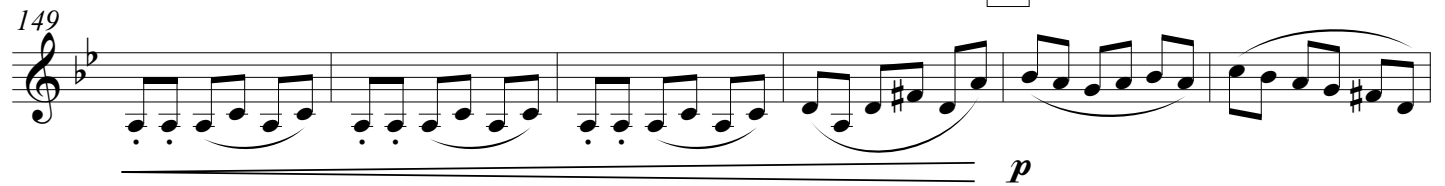

149

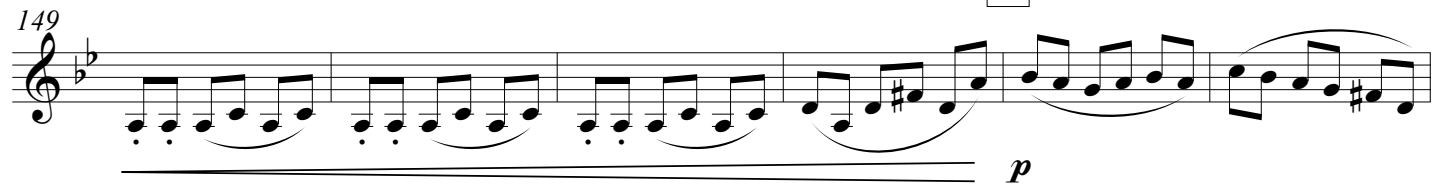

p

I

155

161

167

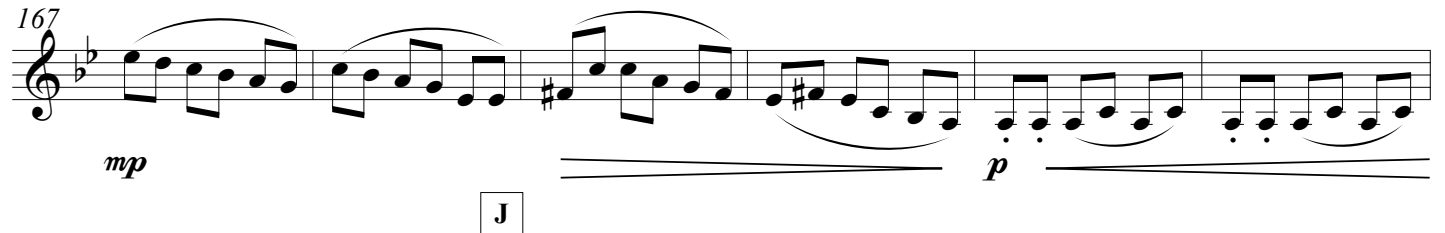

167

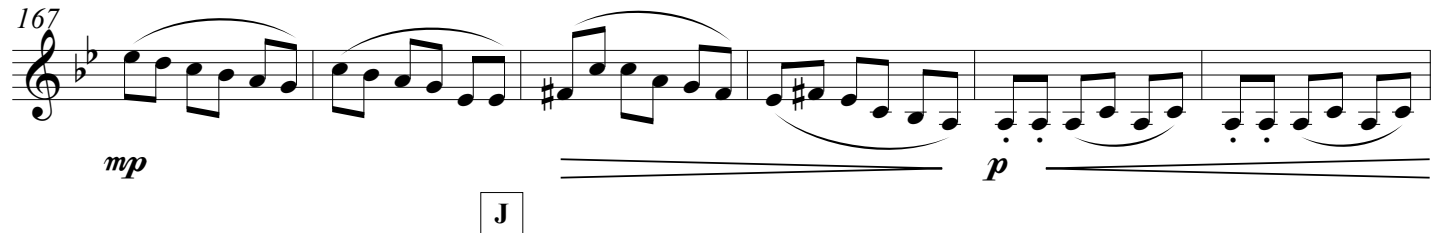

mp

p

J

173

173

mf very expressive, broad, romantic

182

K

191

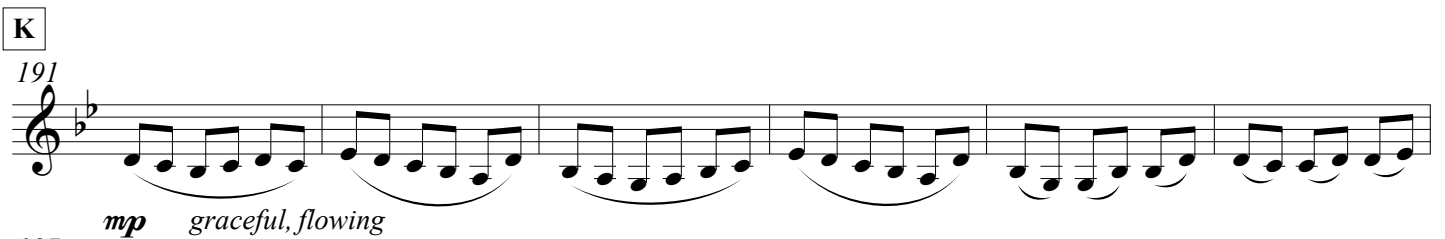

191

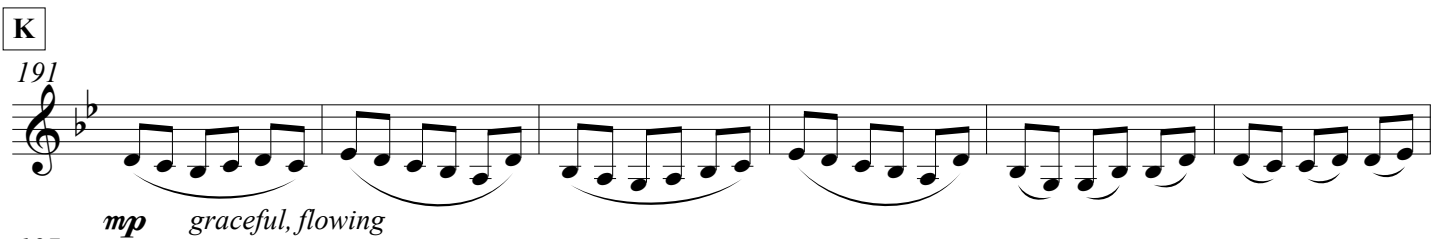

mp graceful, flowing

197

205

L
213

f very expressive, broad, romantic

222

M
mp graceful, flowing

231

239

247

N
mp reverent, tender, introspective

255

263

O
mf

271

279

P **Tempo primo** (Allegro ♩ = 140 - Joyful, graceful)
mf joyful, light, graceful, noble

285

Q

293

301

R

309

317

324

S

331

339

T

346

354

Sefika's Menuetto

composed by José L. Elizondo

Allegro ♩ = 140 - Joyful, graceful

mf joyful, light, graceful, noble

8

A
16

24

B
31

mf more introspective and expressive ————— *p* graceful, light

39

45

C
51

mf joyful, light, graceful, noble

59

D

66

joyful, bright, open, graceful

74

E

81

mf more introspective and expressive *p* graceful, light

88

mp

94

cresc.

F

101

mf joyful, bright, open, graceful

109

f

G

116

124

H Reverent ♩ = 126

131

*p* reverent, tender, introspective

140

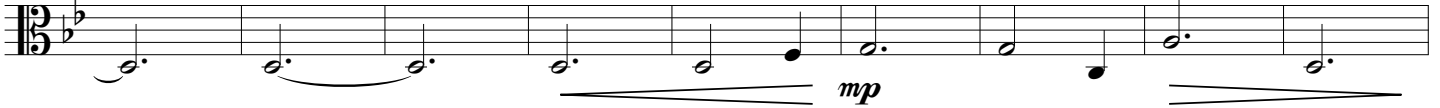

I

149

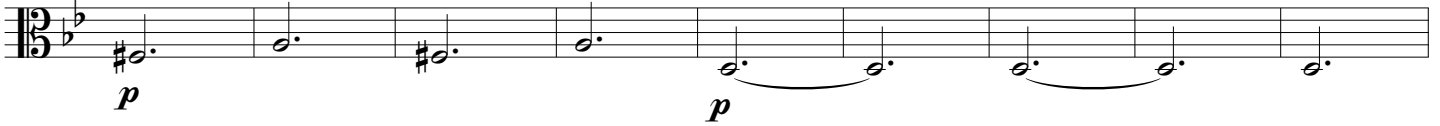

158

167

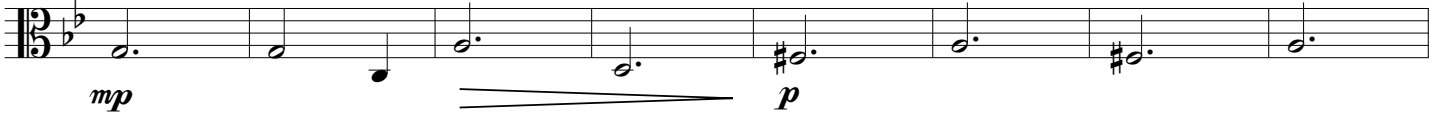

J

175

*mf* graceful, flowing

182

K

189

196

203

211 L

mf graceful, flowing

218

225 M

mp

232

239

246 N

mp reverent, tender, introspective

253

260

O

266

mp

274

P Tempo primo (Allegro ♩ = 140 - Joyful, graceful)

281

mf joyful, light, graceful, noble

289

Q
296

304

R

313

mf more introspective and expressive \rightrightarrows *p* graceful, light

321

mp *cresc.*

S
329

mf joyful, bright, open, graceful

337

T
345

f

353

rit.

Sefika's Menuetto

composed by José L. Elizondo

Allegro ♩ = 140 - Joyful, graceful

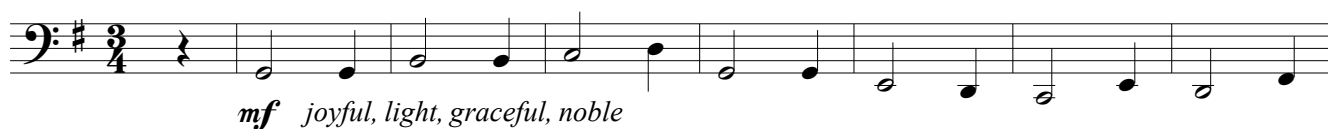

8

A

24

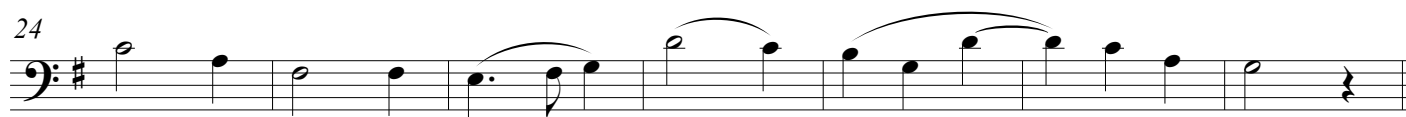

B

39

47

55

D

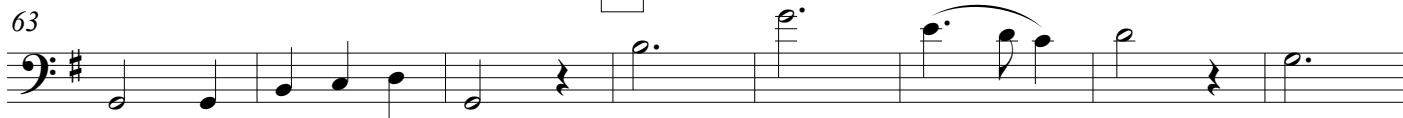

71

Cello

Sefika's Menuetto -p.2-

E

79

mf more introspective and expressive

87

p graceful, light

mp expressive

F

95

cresc.

mf joyful, bright, open, graceful

104

G

111

mf

119

H Reverent ♩ = 126

127

mp reverent, tender, introspective

135

143

mf

mp

I

151

mp

159

167

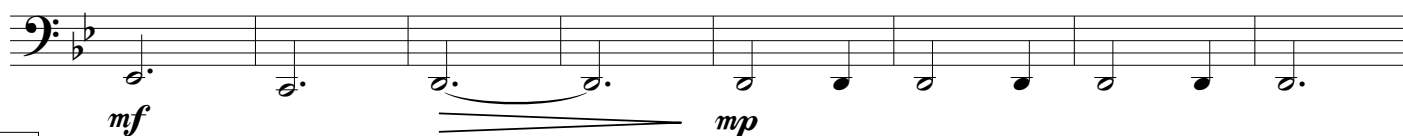

J

175

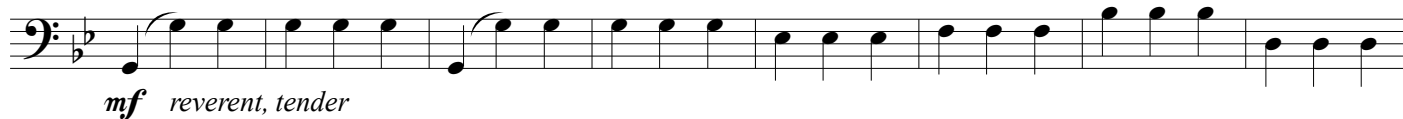

183

K

191

200

L

209

218

M

227

236

N

245

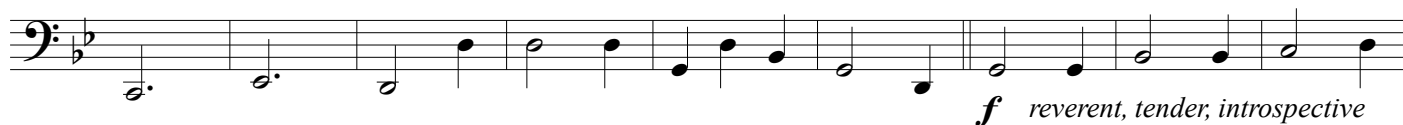

254

O

261

12

P Tempo primo (Allegro ♩ = 140 - Joyful, graceful)

280

288

Q

296

304

R

311

320

328

S

336

344

T

352

Sefika's Menuetto

composed by José L. Elizondo

Allegro ♩ = 140 - Joyful, graceful

14 A

f joyful, light, graceful, noble

23

B

31 **pizz.**

mf graceful, light

p

38 **arco**

mp expressive

45

cresc. -----

C

51

mf joyful, light, graceful, noble

59

f

D

66

joyful, bright, open, graceful

74

E

81 **6** **pizz.**

p graceful, light

91 **arco**
mp expressive *cresc.*

F 101 **13** **G**
mf *f* joyful, bright, open, graceful

119

125

H Reverent ♩ = 126
 131 **pizz.** **arco**
mp light, a bit mysterious

139 **pizz.** **arco**
mf **I**

147 **pizz.**
mp

155 **arco** **pizz.**

163 **arco**
mf

J 171 **pizz.** **arco**
mp *mp*

P Tempo primo (Allegro ♩ = 140 - Joyful, graceful)

280

mf joyful, light, graceful, noble

288

f

Q

296

304

R

311

pizz.

mf graceful, light

mp

321

arco

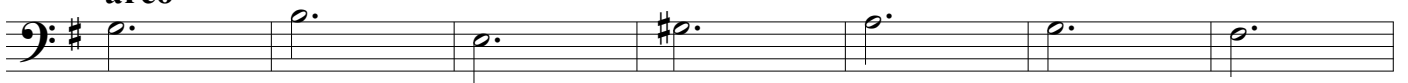

mp expressive

cresc.-----

S

328

mf joyful, bright, open, graceful

336

T

344

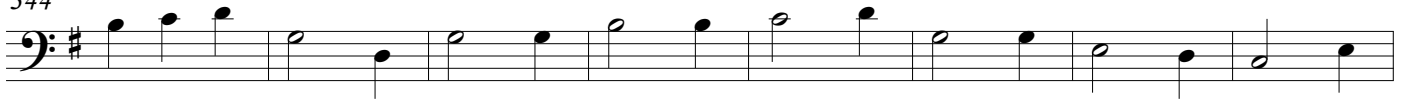

f

rit.-----

352

