

Set me as a seal upon thine heart

Grábame como un sello en tu corazón

by José Elizondo

Set me as a seal upon thine heart

José L. Elizondo

Andante ♩ = 102

Flute

Violin 1
p cantabile, sweet, tender

Violin 2
p sweet, light, gentle

Viola
p sweet, light, gentle

Cello
p sweet, light, gentle

7
Fl.

Vln. 1

Vln. 2

Vla.

Vc.

13 *rit.* -----

Fl.
Vln. 1
Vln. 2
Vla.
Vc.

A *a tempo*

19

Fl.
mp cantabile, sweet, tender

Vln. 1
p

Vln. 2
p

Vla.
p

Vc.
p

25

Fl.

Vln. 1

Vln. 2

Vla.

Vc.

B

31

Fl.

f bold, confident, but noble

Vln. 1

Vln. 2

mf animated, but mysterious

Vla.

mf animated, but mysterious

Vc.

f

35

Fl.

più cantabile

Vln. 1

Vln. 2

Vla.

Vc.

39

Fl.

Vln. 1

Vln. 2

Vla.

Vc.

f *bold, confident, but noble*

f *bold, confident, but noble*

f

43

Fl.

Vln. 1

Vln. 2

Vla.

Vc.

47

C

Fl.

f bolder, more fiery, but still noble

Vln. 1

ff bolder, more fiery, but still noble

Vln. 2

animated, but mysterious

Vla.

Vc.

51

Fl. *più cantabile*

Vln. 1 *più cantabile*

Vln. 2

Vla.

Vc.

55

Fl. *tr*

Vln. 1

Vln. 2

Vla.

Vc.

D Più mosso

59

Fl. *ff* with energy, more martial

Vln. 1 *f* with energy, animated, but light *with energy, more martial*

Vln. 2 *f* with energy, animated, but light

Vla. *f* with energy, animated, but light

Vc. *f* with energy, more martial

63

Fl.

Vln. 1 *mf*

Vln. 2 *mf*

Vla.

Vc. *mf*

67

Fl. *a bit gentler, more cantabile*

Vln. 1 *a bit gentler, more cantabile*

Vln. 2 *a bit gentler, more cantabile*

Vla. *mf a bit gentler, more cantabile*

Vc. *a bit gentler, more cantabile*

71

Fl. *passionate, with energy, but noble*

Vln. 1 *lighter, more rhythmic*

Vln. 2 *light, mysterious*

Vla. *lighter, more rhythmic*

Vc. *lighter, more rhythmic*

75

Fl. *heroic, but noble and controlled*

Vln. 1

Vln. 2

Vla.

Vc.

E **Tempo primo**

79

Fl.

Vln. 1 *f cantabile, stately, reverent*

Vln. 2 *f cantabile, stately, reverent*

Vla. *f cantabile, stately, reverent*

Vc. *f cantabile, stately, reverent*

85

Fl. *mp cantabile, sweet, tender*

Vln. 1 *subito p sweet, light, gentle*

Vln. 2 *subito p sweet, light, gentle*

Vla. *subito p sweet, light, gentle*

Vc. *subito p sweet, light, gentle*

91

Fl.

Vln. 1

Vln. 2

Vla.

Vc.

97

Fl.

Vln. 1

Vln. 2

Vla.

Vc.

103

F

Fl.

Vln. 1

Vln. 2

Vla.

Vc.

cantabile, sweet, tender

109

Fl.

mp cantabile, sweet, tender

Vln. 1

p cantabile, sweet, tender

Vln. 2

Vla.

Vc.

rit.-----

115

Fl.

tr

Vln. 1

Vln. 2

Vla.

Vc.

Set me as a seal upon thine heart

José L. Elizondo

Andante ♩ = 102

A *a tempo*

mp cantabile, sweet, tender

B

f bold, confident, but noble *più cantabile*

C

f bolder, more fiery, but still noble

più cantabile

D *Più mosso*

ff with energy, more martial

a bit gentler, more cantabile

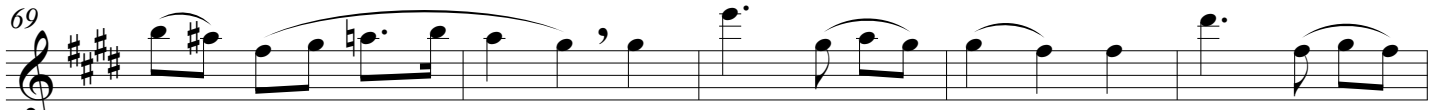
69  *passionate, with energy, but noble*

74  *heroic, but noble and controlled*

E **Tempo primo**

79  *mp cantabile, sweet, tender*

94 

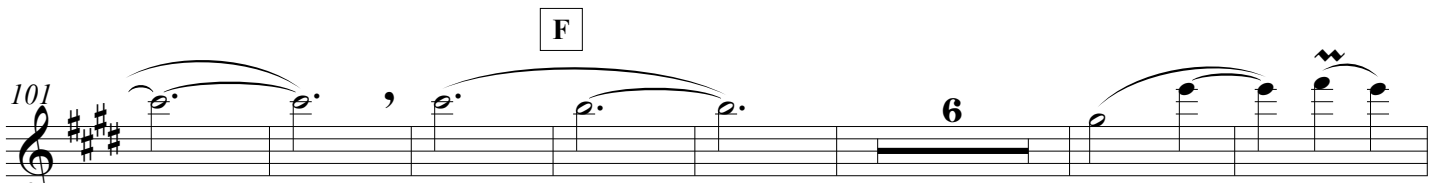
101  *mp cantabile, sweet, tender*

114  *rit.*

Set me as a seal upon thine heart

José L. Elizondo

Andante ♩ = 102

p cantabile, sweet, tender

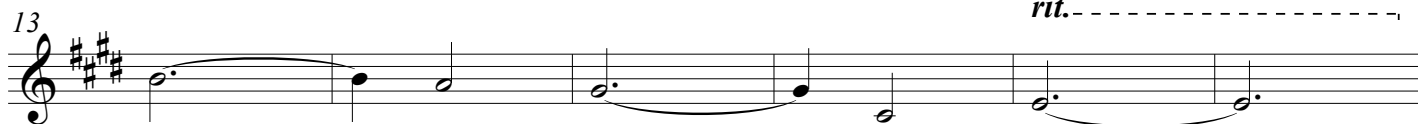

A *a tempo*

B

f bold, confident, but noble

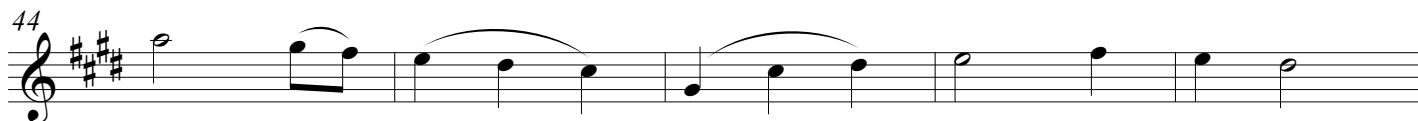

C

ff bolder, more fiery, but still noble

più cantabile

D Più mosso

59 *f* with energy, animated, but light *with energy, more martial*

63 *mf*

67 *a bit gentler, more cantabile* *lighter, more rhythmic*

73 *mf*

E Tempo primo

79 *f* cantabile, stately, reverent

87 *subito p* sweet, light, gentle

95 *p*

F 104 *p* cantabile, sweet, tender

116 *rit.*

C

49

animated, but mysterious

53

D Più mosso

57

f with energy, animated, but light

61

mf

67

a bit gentler, more cantabile *light, mysterious*

73

E Tempo primo

79

f cantabile, stately, reverent

87

subito p sweet, light, gentle

93

99

F

cantabile, sweet, tender

107

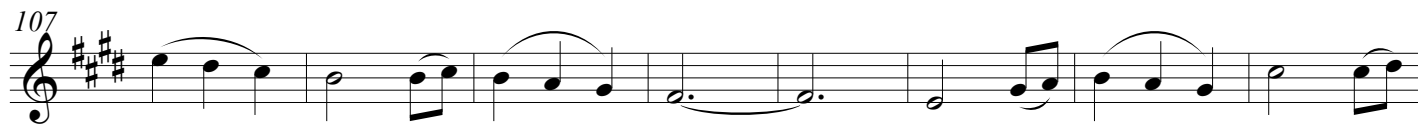

115

rit.-----

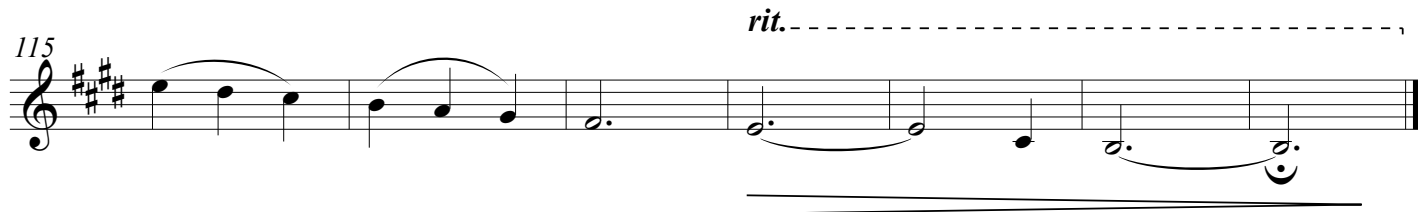

Set me as a seal upon thine heart

José L. Elizondo

Andante ♩ = 102

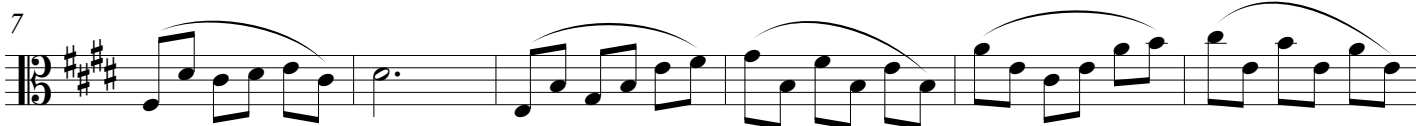
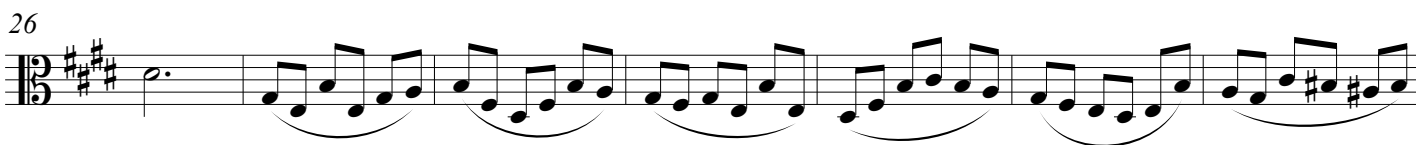
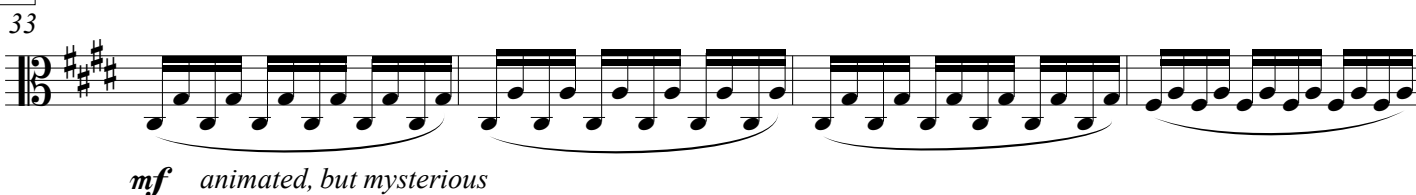
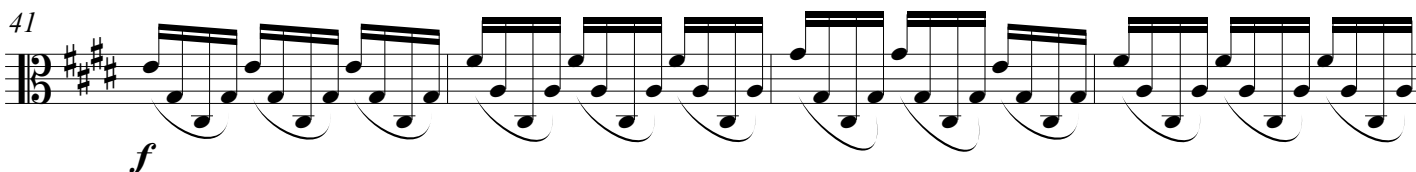
*p* sweet, light, gentle*rit.***A** *a tempo**p***B***mf* animated, but mysterious*f*

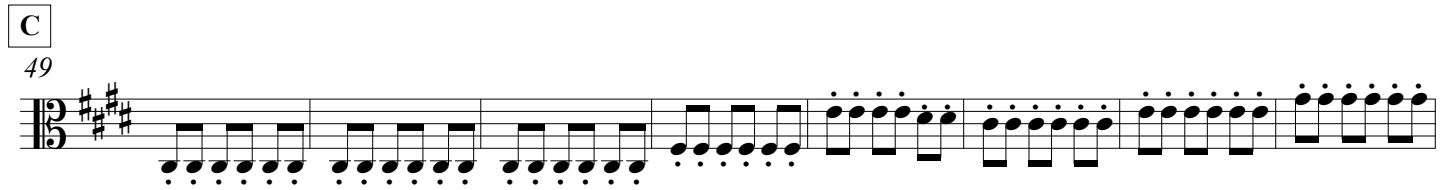
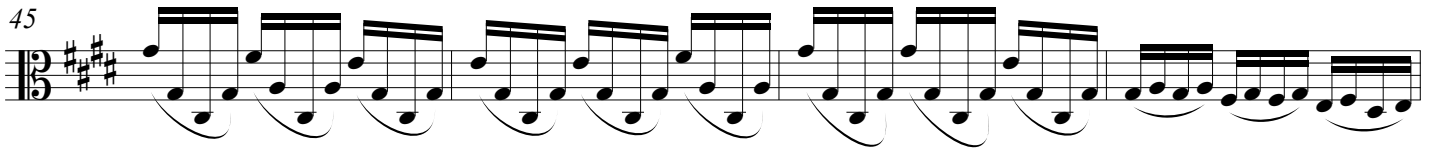

D Più mosso

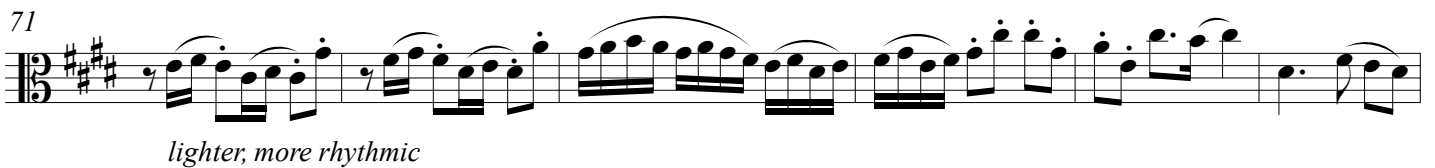
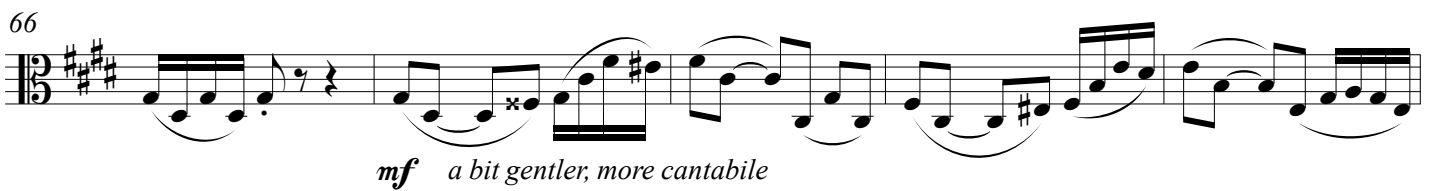
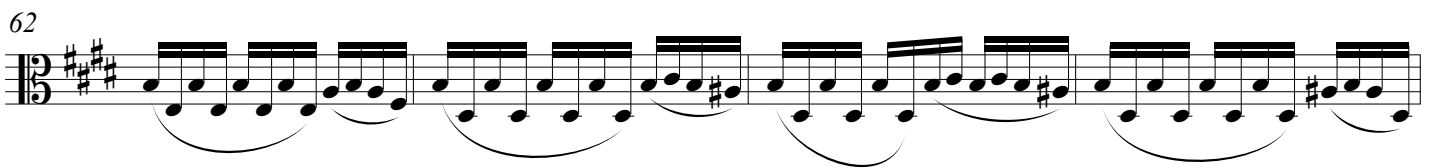

E Tempo primo

93

F

100

107

114

rit.-----

Set me as a seal upon thine heart

José L. Elizondo

Andante ♩ = 102

D Più mosso

59

f with energy, more martial

65

mf a bit gentler, more cantabile

71

lighter, more rhythmic

E Tempo primo

77

f cantabile, stately, reverent

83

subito p sweet, light, gentle

89

95

F

101

108

115

rit. -----