

Set me as a seal upon thine heart

Grábame como un sello en tu corazón

by José Elizondo

Set me as a seal upon thine heart

José L. Elizondo

Andante ♩ = 102

rit.-----

13

Fl.

Vln. 1

Vln. 2

Vla.

Vc.

D.B.

A *a tempo*

19

Fl.

mp cantabile, sweet, tender

Vln. 1

p

Vln. 2

p

Vla.

p

Vc.

p

D.B.

p

25

Fl.
Vln. 1
Vln. 2
Vla.
Vc.
D.B.

B

31

Fl. *f* bold, confident, but noble

Vln. 1

Vln. 2 *mf* animated, but mysterious

Vla. *mf* animated, but mysterious

Vc. *f* animated, but mysterious

D.B. *f*

35

Fl. *più cantabile*

Vln. 1

Vln. 2

Vla.

Vc.

D.B.

39

Fl.

Vln. 1 *f bold, confident, but noble*

Vln. 2 *f bold, confident, but noble*

Vla. *f*

Vc. *f*

D.B. *f animated, but mysterious*

43

Fl.
Vln. 1
Vln. 2
Vla.
Vc.
D.B.

47

C

Fl.
Vln. 1
Vln. 2
Vla.
Vc.
D.B.

f bolder, more fiery, but still noble

ff bolder, more fiery, but still noble
unison

f animated, but mysterious

51

Fl. *più cantabile*

Vln. 1 *più cantabile*

Vln. 2

Vla.

Vc.

D.B.

55

Fl. *tr*

Vln. 1

Vln. 2

Vla.

Vc.

D.B.

D Più mosso

59

Fl. *ff* with energy, more martial

Vln. 1 *f* with energy, animated, but light *with energy, more martial*

Vln. 2 *f* with energy, animated, but light

Vla. *f* with energy, animated, but light

Vc. *f* with energy, more martial

D.B. *f* with energy, more martial

63

Fl.

Vln. 1 *mf*

Vln. 2 *mf*

Vla.

Vc. *mf*

D.B. *mf*

67

Fl. *a bit gentler, more cantabile*

Vln. 1 *a bit gentler, more cantabile*

Vln. 2 *a bit gentler, more cantabile*

Vla. *mf a bit gentler, more cantabile*

Vc. *a bit gentler, more cantabile*

D.B. *a bit gentler, more cantabile*

71

Fl. *passionate, with energy, but noble*

Vln. 1 *lighter, more rhythmic*

Vln. 2 *light, mysterious*

Vla. *lighter, more rhythmic*

Vc. *lighter, more rhythmic*

D.B. *lighter, more rhythmic*

75

Fl. *heroic, but noble and controlled*

Vln. 1

Vln. 2

Vla.

Vc.

D.B.

E **Tempo primo**

79

Fl.

Vln. 1 *f cantabile, stately, reverent*

Vln. 2 *f cantabile, stately, reverent*

Vla. *f cantabile, stately, reverent*

Vc. *f cantabile, stately, reverent*

D.B. *f cantabile, stately, reverent*

85

Fl. *mp cantabile, sweet, tender*

Vln. 1 *subito p sweet, light, gentle*

Vln. 2 *subito p sweet, light, gentle*

Vla. *subito p sweet, light, gentle*

Vc. *subito p sweet, light, gentle*

D.B. *subito p sweet, light, gentle*

91

Fl.

Vln. 1

Vln. 2

Vla.

Vc.

D.B.

97

Fl.
Vln. 1
Vln. 2
Vla.
Vc.
D.B.

103

F

Fl.
Vln. 1
Vln. 2
Vla.
Vc.
D.B.

cantabile, sweet, tender

109

Fl. *mp cantabile, sweet, tender*

Vln. 1 *p cantabile, sweet, tender*

Vln. 2

Vla.

Vc.

D.B.

rit.

115

Fl. *tr*

Vln. 1

Vln. 2

Vla.

Vc.

D.B.

Set me as a seal upon thine heart

José L. Elizondo

Andante ♩ = 102

A *a tempo*

mp cantabile, sweet, tender

B

f bold, confident, but noble

più cantabile

C

f bolder, more fiery, but still noble

più cantabile

D *Più mosso*

ff with energy, more martial

a bit gentler, more cantabile

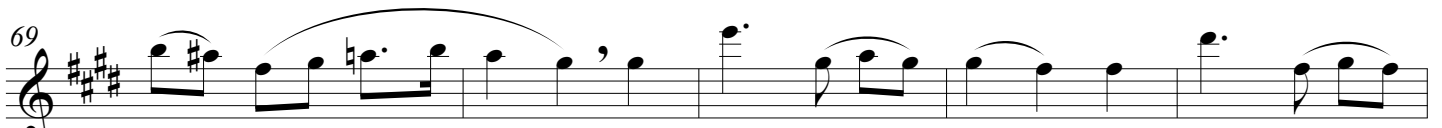
69  *passionate, with energy, but noble*

74  *heroic, but noble and controlled*

E **Tempo primo**

79  *mp cantabile, sweet, tender*

94 

F

101  *mp cantabile, sweet, tender*

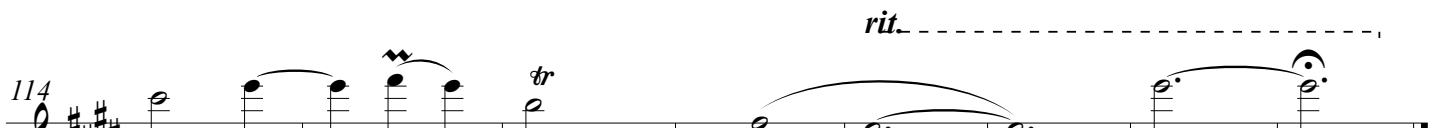
114  *rit.*

Set me as a seal upon thine heart

José L. Elizondo

Andante ♩ = 102

A *a tempo*

D Più mosso

59 

f with energy, animated, but light with energy, more martial

64 

mf a bit gentler, more cantabile

69 

lighter, more rhythmic

74 

E Tempo primo

79 

f cantabile, stately, reverent

87 

subito *p* sweet, light, gentle

95 

F

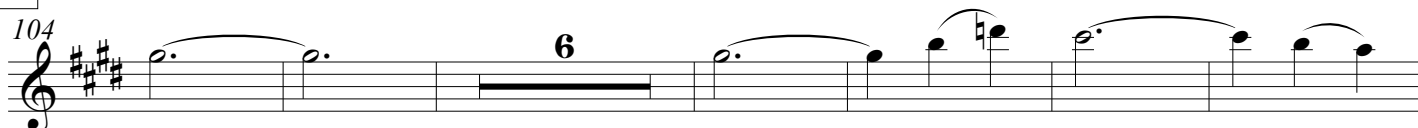
104 

p cantabile, sweet, tender

116 

rit.-----

Set me as a seal upon thine heart

José L. Elizondo

Andante ♩ = 102

rit. -----, [A] a tempo

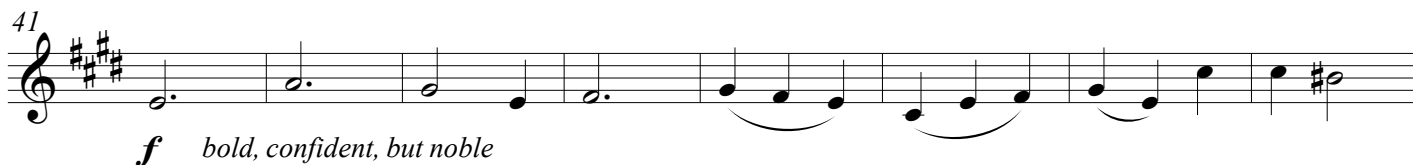
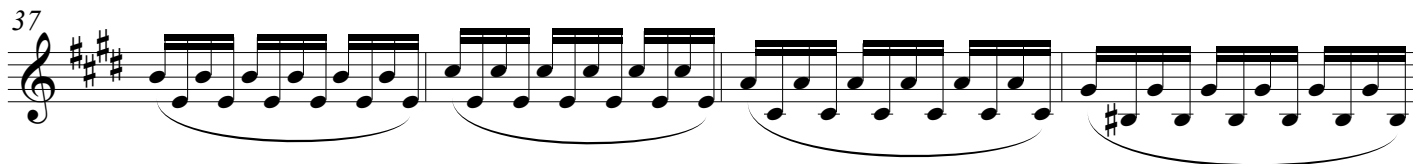
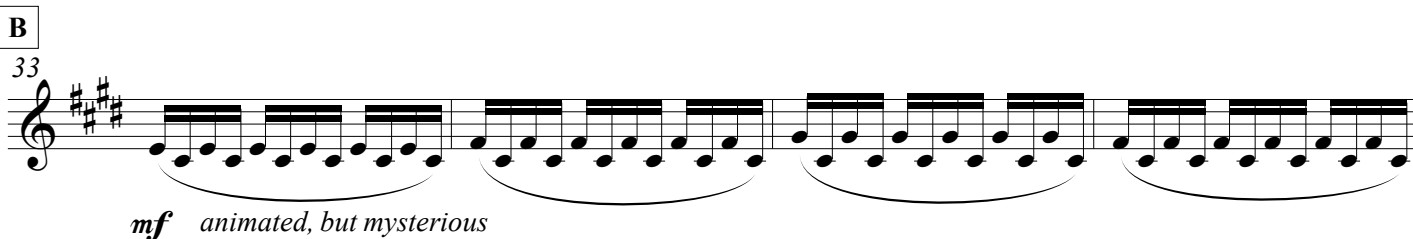

C

49 unison

f animated, but mysterious

53

D Più mosso

57

f with energy, animated, but light

61

mf

67

a bit gentler, more cantabile *light, mysterious*

73

E Tempo primo

79

f cantabile, stately, reverent

85

subito p sweet, light, gentle

91

95

100

F

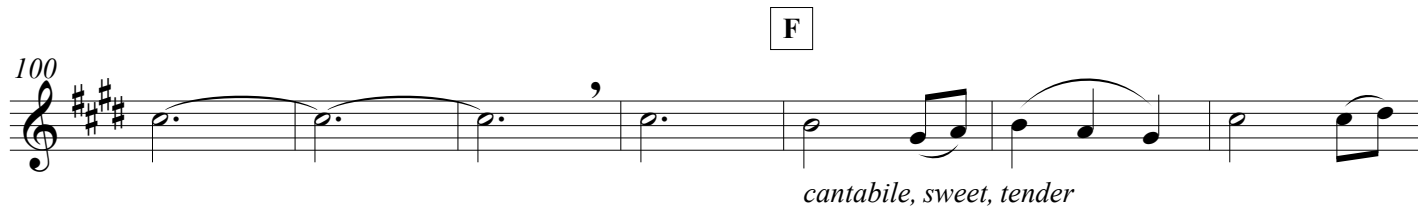

cantabile, sweet, tender

107

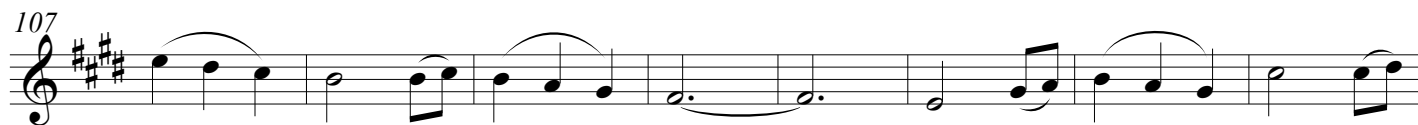

115

rit.-----

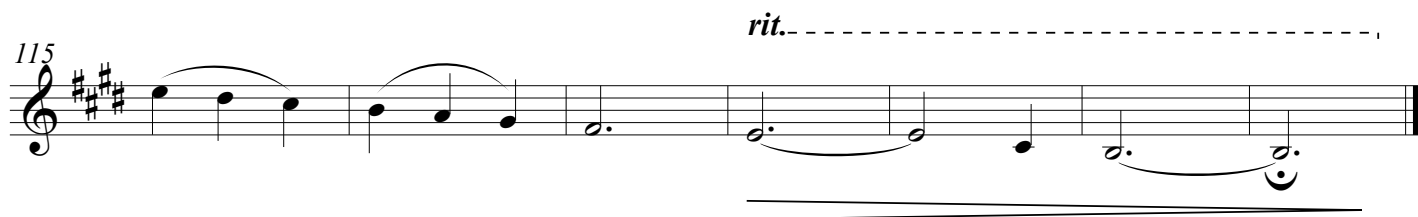

Set me as a seal upon thine heart

José L. Elizondo

Andante ♩ = 102

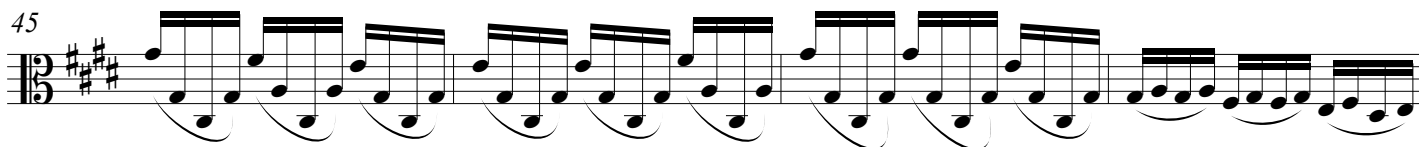
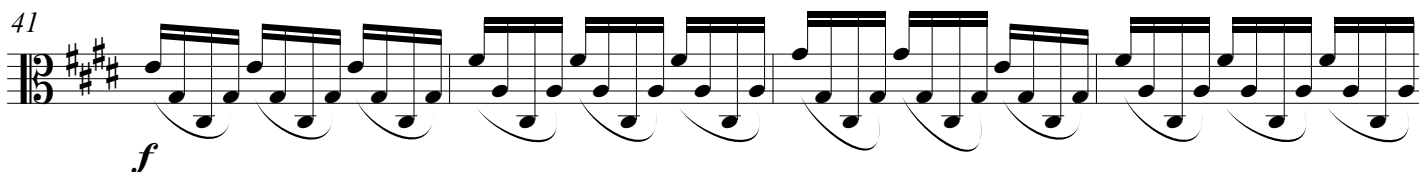
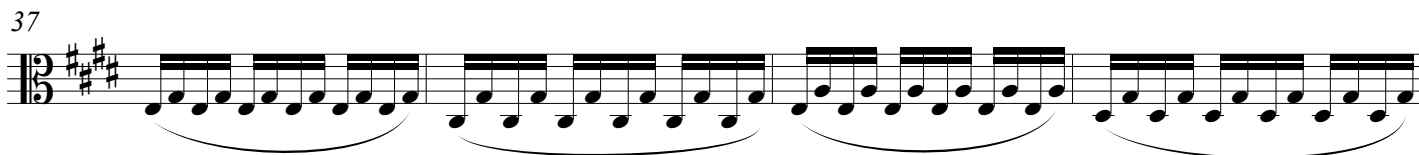
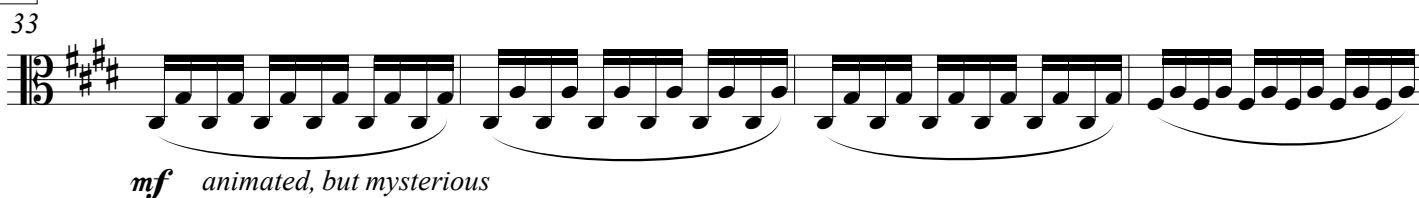
**A** *a tempo***B**

C

49

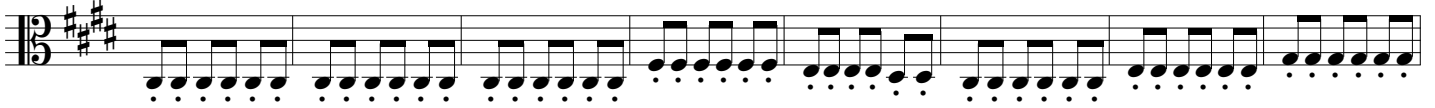

D Più mosso

57

*f* with energy, animated, but light

62

66

*mf* a bit gentler, more cantabile

71

lighter, more rhythmic

E Tempo primo

77

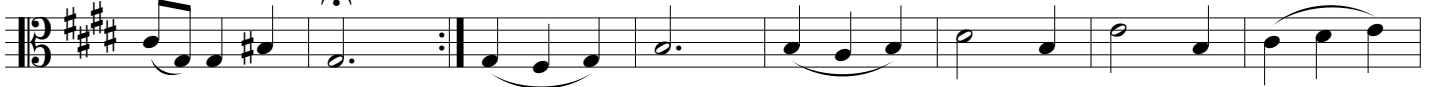
*f* cantabile, stately, reverent

85

*subito p* sweet, light, gentle

93

99

F

104

110

116

rit.-----, ,

Set me as a seal upon thine heart

José L. Elizondo

Andante ♩ = 102

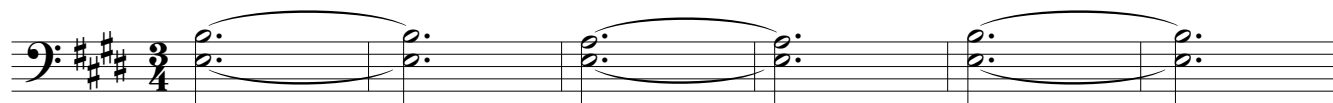
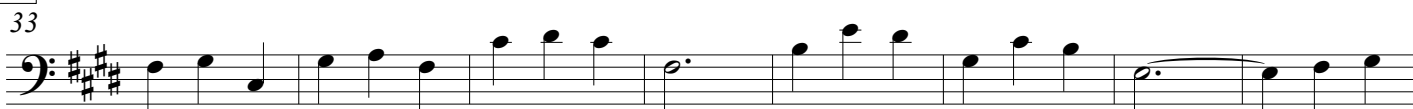
*p* sweet, light, gentle*rit.*-----**A** *a tempo**p***B***f* animated, but mysterious*f* animated, but mysterious

C

49

**D** Più mosso

55

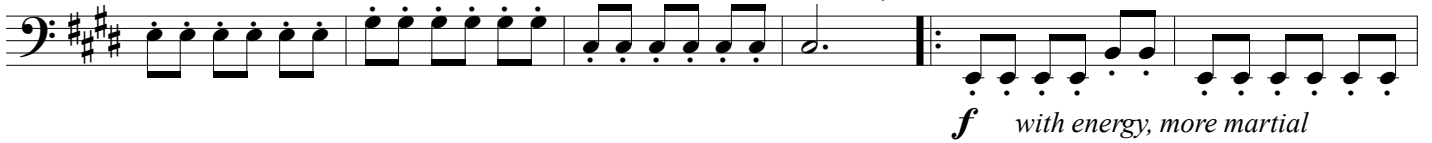

61

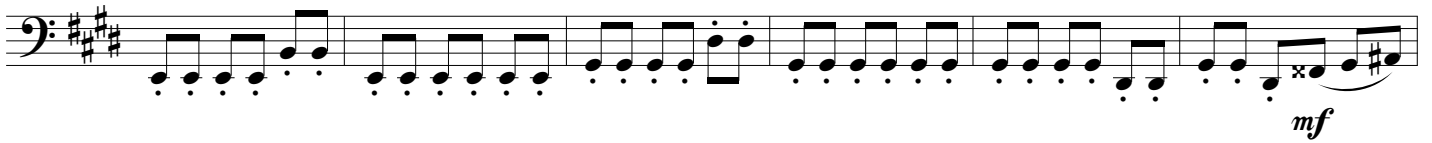

67

73

**E** Tempo primo

79

87

95

100

F

104

110

rit.-----

116

Set me as a seal upon thine heart

José L. Elizondo

Andante ♩ = 102

4

p sweet, light, gentle

11

rit.

A *a tempo*

19

p

26

B

33

f

39

C

45

51

D Più mosso

59

f with energy, more martial *mf*

67

a bit gentler, more cantabile lighter, more rhythmic

73

E Tempo primo

79

f cantabile, stately, reverent

87

subito *p* sweet, light, gentle

95

F

104

113

rit.-----